South Oakland's Own Daily Newspaper

THE DAILY TRIBUNE

Royal Oak Hazel Park Ferndale Oak Park Madison Heights Troy Clawson Pleasant Ridge Huntington Woods Berkley Lathrup Southfield

PHONE LINCOLN 1-8000
FIFTY-SIXTH YEAR, No. 67

THURSDAY, MARCH 20, 1958

THIRTY-TWO PAGES – TWO SECTIONS

PRICE SIX CENTS

210 EAST THIRD STREET AT TROY
P.O. BOX 211, ROYAL OAK, MICHIGAN

Economists See Jobless Hike

late news flashes

by ASSOCIATED PRESS and UNITED PRESS

U.S. May Try 100-Foot Satellite

WASHINGTON (U.P.) — The United States is seriously interested in trying to launch an earth satellite that could expand to 100-feet in diameter.

This was disclosed by Dr. Hugh L. Dryden, director of the National Advisory Committee for Aeronautics, in testimony given at a closed session of a House appropriations subcommittee Feb. 18.

• • •

Crewless Atomic Sub Planned

LONDON (AP) — A British firm announced today it is designing a giant, atomic-powered submarine oil tanker capable of crossing the Atlantic without a single crewman aboard.

The vessel, faster and more powerful than any ocean-going vessel now afloat, could be steered and navigated across the Atlantic by automation. Planners hope to see it launched within five years.

• • •

Fire Toll Blamed on Alarm Delay

(See earlier story, Page 21)

NEW YORK (AP) — A delay in sounding an alarm was blamed in large part today for the toll of 24 dead in a downtown loft building fire late Wednesday.

The fire "conceivably was going like heck for 10 minutes" before the fire department could get to fight it, Fire Commissioner Edward F. Cavanagh Jr. told newsmen. He said the loss of life occurred in the first two or three minutes.

• • •

Civilians Flee Amid Fighting

SINGAPORE (U.P.) — Rebel quarters reported heavy fighting tonight around the North Sumatran capital of Medan, from which 500 Americans, British and Dutch civilians fled aboard the 20,000-ton Dutch liner Oranje.

Revolutionary quarters here told the United Press that rebel forces were massing with seven battalions north and south of Medan for counterattacks on the important city of 300,000 persons. The sources said the heaviest fighting now was in progress around Lake Tobo, approximately 44 miles south of Medan.

• • •

Fabricated FCC Case Phone Call

WASHINGTON (AP) — A National Airlines public relations man testified today he called on Federal Communications Commissioner Rosel H. Hyde while the Miami TV Channel 10 case was pending but not on behalf of his company's application for it.

Milt Dean Hill also backed up earlier testimony by a company official that he had fabricated a memorandum describing a 1956 long distance call as related to the TV case. Hill said his boss was on "one of his periodic economy campaigns" and he made up the memorandum to justify the expenditure.

• • •

Document Stirs New Kohler Row

WASHINGTON (U.P.) — A sworn statement accusing four Kohler company officials of shooting a striker in 1934 touched off a new partisan row today in the Senate rackets committee.

Lyman C. Conger, one of the officials named in the affidavit, denounced the charge as a "complete and utter fabrication." If it were made under oath, he said, "it is perjury." Conger, who heads the company's bargaining committee, demanded that John Deis, former Kohler employe who signed the statement, be called as a witness.

• • •

Military Pay Bill Approved

WASHINGTON (AP) — The House armed services committee today approved a bill to raise the pay of practically all career servicemen. The measure also would authorize special pay for military skills.

Leaders arranged for a hearing later in the day before the House rules committee in an attempt to clear the bill for House action Monday. In general, the bill would raise the base pay of almost everyone in the armed services except officers and enlisted men in their first two years of active duty.

• • •

Lions Trade Dibble to Giants

DETROIT (AP) — The Lions traded away their second veteran in two days today, sending end Dorne Dibble of Pontiac to the New York Giants for a high 1959 draft choice.

Dibble, a former Michigan State star, has been an offensive end for the Lions since 1951 and has a career record of 142 pass receptions for 2,552 yards and 19 touchdowns. Wednesday the Lions traded veteran lineman Ray Krouse to the Green Bay Packers, also for a 1959 draft choice.

• • •

Must Have Atomic Arms–Adenauer

BONN, Germany (U.P.)—Chancellor Konrad Adenauer bluntly declared today that NATO would collapse unless the new Germany army accepted atomic arms.

Try and Stop Me

By BENNETT CERF

WHO SAYS those tight-lipped folks up New Hampshire way have no sense of humor? An inn in Plymouth (N. H.) advertises, "No, the Pilgrims did not land here. The Mayflower did not anchor in our harbor because we haven't any harbor. We're 483 feet above sea level—and a long way from the coast. But we do have many visitors and they're the kind who make us proud to have them around. Our weather is **regular** New England weather. Ninety per cent of all the weather in the world passes through our Main street every winter. It is then distributed to the weaker communities in diluted doses."



• • •

Psychiatrist to very disturbed new patient: "You really *are* in trouble! Just when did you discover that you enjoyed paying your income tax?"

• • •

Boast of one lady in a fashionable physician's waiting room: "The doctor tells me I have a disease that's only been out two months!"

© 1958, by Bennett Cerf. Distributed by King Features Syndicate.

Mental Illness in Suburbia? Psychiatrist Says No, But...

PHILADELPHIA (AP) — Are the suburbs of American cities truly septic breeding places for mental ill-health, as some social critics have said?

Dr. Donald C. Klein, director of the Wellesley, Mass., human relations service, asked the question today in a panel discussion c. modern life stresses at the 1958 National Health Forum, sponsored by 63 agencies. Then he gave his own answer:

"Personally, I do not think so. But it should be emphasized that we may never be in a position to answer such a question adequately. In the first place, the effects of a childhood milieu usually do not become fully apparent until children are grown."

Critics Right—

To a degree, Dr. Klein conceded that the critics had reason to speak of cracks in the picture windows of modern suburbia.

Such critics, Dr. Klein said, represent modern suburbia as "inhabited by conformist organization men and their hyper-active, frustrated and club-happy wives. These communities reputedly raise their children at a level of a somewhat frenzied, but basically conformist, directed-by-others mediocrity."

Klein said the critics have come up with these results of suburban living: a high rate of psychosomatic afflictions and marital difficulties, family acquiescence to social pressures which violate the family's own standards for appropriate child behavior and an underlying, chronic, gnawing feeling of purposelessness.

Seeking Help—

Although considering that an extreme and unwarranted view of American suburbia, Dr. Klein told his colleagues that mental health specialists are alert to the frustrations, hungers and pressures of the people who make up the outer circles of urban society.

"Residents of our suburbs," he said, "are turning increasingly to educators, the clergy, physicians and others for help and advice."

• • •

RO Doctor Likes Suburb

A Royal Oak psychiatrist was asked his opinion of the criticism of suburban living. He said his views may be colored by 10-years of living in suburbs himself.

"There is no proof that I can see that suburban living has a tremendous effect on the emotions of children and adults. Where they live plays a relatively minor role in psychological development.

"It's true that there are more conformists today than 20 years ago, but that's not simply because of suburban living. An answer would take us into many more important changes in the political, economic and social aspects.

"There may be more insecurity today because of industrial expansion, people moving from place to place.

"The critics do not emphasize the positive sides of suburban living. A person has the opportunity to have a feeling of freedom that one does not have in crowded metropolitan centers."

Report Ike Favors Geneva 'Summit' Site

WASHINGTON (UP) — President Eisenhower would attend an East-West "summit" conference in Geneva, Switzerland, next fall if the Russians offer hope for a limited disarmament settlement and agree at least to talk about Germany, high administration officials said today.

To find out Soviet intentions, particularly on disarmament, the allied powers will begin a new round of intense diplomatic activity soon. The United States apparently has reached the point where it is willing to forego discussions by East-West government heads of the questions of the United Nations veto and Russia's European satellites.

High administration officials reviewing "summit" prospects believe chances are increasing for a first-step disarmament agreement. This might include an inspection-backed ban on nuclear testing for two or three years, an East-West zone to guard against surprise attack and studies on ending production of fissionable materials for weapons purposes.

The United States is not willing to drop Germany as an item for a chief-of-state discussion. Although this government will insist on talking about Germany there is no hope here a summit parley would reach an actual agreement to reunify Germany.

Await Test Results—

Congressional changes in the atomic energy act and successful U.S. neuclear tests in the Pacific beginning next month may clear the way for the United States to change its policy on banning nuclear tests and move closer to the Soviet point of view.

Hope of getting Britain and France to go along with a limitation of nuclear testing is based primarily on proposals to allow transmission of test data to the allied powers.

5th Judge Term Delays Bill

LANSING (AP)—A bill to provide a fifth judge for the Oakland county circuit court temporarily was hung up today in the Senate because of an argument over exactly how it would work out.

As changed before it was approved by the House, the bill provides that the additional judge, to be elected in the Spring of 1959, should take office the following July.

Raises Question—

Sen. Harold M. Ryan (D-Detroit), observing that a six year term is provided for circuit judges, said the language raised a question whether the fifth judge could serve six and one half years, or only one half year.

In either event, or if the candidate would be obliged to file for both a short (six months) and a long term (six years starting Jan. 1, 1960), clarification was needed, Ryan said.

Deferred—

Sen. John P. Smeekens (R-Coldwater) filed an amendment proposing that the date for taking office be changed back to Jan. 1, 1960, but action on it was deferred.

Sen. L. Harvey Lodge (R-Drayton Plains) said he only wanted to see the bill passed in a manner that would assure its approval by Gov. Williams, who vetoed a somewhat similar bill passed last year.

Eye Unbandaged, Boy's Sight Okay

Doctors at Northwest General hospital, Detroit, said 13-year-old Walter Seger Jr., of Ferndale, escaped serious eye injury in the explosion last Thursday of photographic flash powder. There was no "real damage" to the cornea, they said.

Walter's mother, Mrs. Walter Seger, 253 West Drayton, said doctors may let the boy go home from the hospital Monday "if he continues to improve." However, treatment by specialists may be necessary later, she said.

The youth, a roller skating champion, suffered second and third degree burns of the hands and face in the explosion which occurred when he touched a match to the powder.

Costs Drop in Drain Work

(See Also Page 21)

A construction bid "substantially lower than estimates" has been made on the first leg of Madison Heights' master drain system. The city moved to "quit" South Oakland's proposed Twelve-Town drain in December.

Low bidder on a storm trunk drain from Lincoln to the Red Run drainage ditch, west of John R, was Chris Nelsen and Sons, Royal Oak, according to assistants to City Engineer James H. Salle. The bid is $378,852.

Richard Kempa, a Salle aide, said that Nelsen bid low on the two portions of the job. Eleven firms bid on the larger portion of the job north of Eleven-Mile; nine companies on work south.

Kempa could not say when work could begin. "We haven't got into it that far," he said. The trunk drain will carry storm water only. Salle plans a separate sewage line.

Voters in the city approved the master plan Dec. 9 by voting $1½ million in general obligation bonds. Sale of the notes has not yet been approved by the Michigan municipal finance commission.

The city also must argue its way out of the $44-million Twelve-Town in court. Officials for the Twelve-Town have asked for a court order declaring that the city has no right to quit. No date has been set for hearing.

Madison Heights' share of the Twelve-Town drain was estimated at $2.8 million.

Potter Raps Jap Truck Purchase

WASHINGTON (UP) — The Defense department said today it has contracted to buy $21 million worth of Japanese trucks of a kind no longer made by U.S. companies.

Sen. Potter (R-Mich.) called the action "shocking" and "tragic" in view of rising unemployment in the American auto industry.

The Defense department said it is buying the trucks over a five-year period which started nearly two years ago. The trucks are Japanese versions of one-quarter-ton, three-quarter-ton, and 2½-ton U.S. World War II trucks, the department said.

These trucks, it said, are no longer produced in this country. The department said American companies would require "almost complete re-tooling" to make them now.

The trucks are being procured from Mitsubishi, Nissan, Isuzu, and Toyoda, firms located in the Tokyo and Yokohama area.

The Payoff

SHELBURN, Ind. (AP)—If she ever had any doubts about it before, Mrs. Fern M. Case is now convinced that automobile insurance is a fine thing.

Mrs. Case's car skidded into another auto near here, and she hardly had to move a step to put in her damage claim. The other driver was Paul E. Walton, who sold her the policy.

CHAIRS REUPHOLSTERED FOR AS LOW AS $49.50.
ROYAL MATTRESS AND UPHOLSTERY FACTORY
22320 Woodward, Ferndale
LI 2-4000. Open Evenings. —Adv.

Governors, Ike Differ on UC Plan

(Related story on Page 3)

WASHINGTON (UP) — Labor department economists predicted today that unemployment will show another increase this month, setting a new postwar record.

They declined to forecast how much the March figure may exceed the February high of 5,173,000 jobless Americans. But they expected the increase to be slight.

The government's figures on March unemployment will be announced early next month.

Cite Bad Weather—

The economists said they expected an increase because of new layoffs in the auto industry and slow-ups in construction and other outdoor work caused by bad weather in many areas.

Unemployment usually declines by about 200,000 in March.

Other developments in the recession picture:

Nixon's Comment—

—Vice President Nixon said in Chicago the Eisenhower administration has evidence the business slump is "levelling off" in some sectors of the economy. He did not elaborate.

—Conflicting statements from governors and Federal officials left confused a crucial point about President Eisenhower's plan to pay extra unemployment compensation to jobless workers who exhaust their benefits. Gov. Goodwin J. Knight of California and other governors who conferred with Eisenhower said the President offered the states outright Federal grants to finance up to 13 weeks of extra payments.

But an administration spokesman said the states would have to repay the Federal funds later. The administration plan was expected to go to Congress in two or three days.

See Farm Bill OK—

—The House called up for almost certain passage today a bill to cancel cuts in farm price supports ordered by Agriculture Secretary Benson. Democratic backers said the measure would keep farmers from losing a half-billion dollars in income this year. Benson has indicated the President probably would veto it.

—The President was expected to sign the Democratic-sponsored $1,850,000,000 housing bill despite objections to some of its

—Turn to Page 2—

Runs Before Car

A seven-year-old Hazel Park girl sustained face cuts Wednesday afternoon when she ran into the street and was hit by a car.

No other injuries in South Oakland traffic were reported.

DONNA KNIGHT, of 23713 Harding, was treated at Beaumont hospital, Royal Oak, and released.

Police said she apparently had been playing with another child. She ran into the street in front of 23753 Hoover and was hit by a car driven by Marilyn J. Strouse, age 28, 23465 Hughes, Hazel Park. The driver was not held.

Winter Bids Stormy Farewell to East

by United Press

Approaching springtime could leave tracks in the snow over a wide belt of the Eastern states today. Thousands of homes in and around Washington, D.C., lost their light and heat when a heavy, wet snow, eight inches deep, pulled down the power lines. The snow, in a belt from 50 to 100 miles wide, pointed toward southeastern New York and Connecticut.

At Rockville, Md., 14 inches of snow fell, leaving the city without telephones, light or heat. About 18,000 telephones were out of service in Maryland. Schools closed in the Washington suburbs, and traffic on nearby roads was jammed. Two persons died in automobile accidents, and Bowie race track called off its schedule for the day.

7 Inches in Baltimore—

Baltimore, Md., measured seven inches of snow shortly after dawn and Willow Grove Naval Air station in Pennsylvania had 11 inches, weathermen said. Heavy snow warnings, up to four to eight inches, were foreseen for most of New England.

The storm also dumped more than two inches of rain in parts of eastern Virginia and north into lower New Jersey. Meanwhile, gale winds off the Atlantic coast pushed tides as much as three feet above normal from Norfolk, Va. to southern New England.

The U.S. Weather Bureau reported that cloudy skies associated with the coastal storm extended as far inland as the upper Mississippi valley, causing snow flurries en route.

Fair Elsewhere—

With the exception of Florida, which was cloudy and slightly cooler, fair skies covered the southern part of the nation from the Rockies to the Atlantic coast. Far southwestern skies also were fair, but a storm moving in from the Pacific caused general cloudiness through the rest of the west.

Today's forecast showed rains along the Pacific coast, snow in northern parts of the Midwest, rain and light snow in the northeast, and the arrival of spring at 10:06 p.m.

The Weather'll Be—



More Like Winter

Two-Day Forecast

Mostly cloudy and cold with occasional periods of light snow or snow flurries tonight and Friday. Low tonight, near 20. High Friday, in the 30's. Saturday, considerable cloudiness with occasional snow flurries likely with temperatures quite cool. Winds, northwesterly 8-12 mph.

Sun sets at 6:44, rises at 6:34.

• • •

24-Hour Readings

3 p.m.	46	3 a.m.	32
4 p.m.	44	4 a.m.	31
5 p.m.	43	5 a.m.	31
6 p.m.	42	6 a.m.	30
7 p.m.	41	7 a.m.	30
8 p.m.	39	8 a.m.	32
9 p.m.	38	9 a.m.	33
10 p.m.	38	10 a.m.	39
11 p.m.	36	11 a.m.	42
Midnight	35	Noon	43
1 a.m.	34	1 p.m.	44
2 a.m.	33	2 p.m.	43

Year ago today high: 53, low: 29

Bill Would Free Highway Funds

WASHINGTON — A bill to free additional Federal funds for new highway construction was introduced today by Congressman William S. Broomfield (R-Oakland County).

The bill would permit $2,200,000,000 in Federal funds to be appropriated to the states each year for a three-year period, starting next July.

Broomfield said new highways and expressways could be constructed ahead of present scheduling. Thousands of new jobs would be created," he said.

Under the plan, each state would receive its full allotment of Federal funds for fiscal years 1959, 1960 and 1961 whether funds were available in the Federal Highway Trust fund or not, said Broomfield.

"It is essential that our highway construction program be carried out as quickly as possible," said Broomfield. "Many of our states already are faced with badly congested highways.

"Also many of our states have run into unexpected financial difficulties in carrying out the construction of their Federal highway programs," said Broomfield. "Land costs in many cases were much higher than anticipated. In addition, construction costs rose at a rapid rate."

Dems, GOP Irked at Nixon

WASHINGTON (UP) — Democrats have been fuming and Republicans have been asking questions about what Vice President Nixon was doing last week when he talked about tax reduction.

At the time his comments were generally interpreted as an attempt by himself or in behalf of the Administration to grab the ball and run with it while the other team was still calling defensive signals.

What Nixon said was that he preferred across-the-board tax reduction to massive spending on new public works projects if new steps were needed to revive business. Except perhaps in emphasis his position was no significant departure from that of the Administration.

President Eisenhower himself has snubbed the launching of new public works programs — as distinguished from a speedup of those under way — for a number of reasons. He also has kept the door open to asking Congress for a cut in taxes. But the circumstances of Nixon's move were unusual. He made his remarks at a news conference to which a limited number of reporters were invited on relatively short notice.

Some Republicans have concluded Nixon believed tax reduction was an almost sure bet this year, wanted to prod the Administration and wanted himself and the GOP identified with a politically-popular issue.

Democrats sputtered, objecting to any GOP sneers at their public works drive. Senate Democratic leader Johnson has been pointing out that Senate action taken so far has carried overwhelming bipartisan support.

Boy, 12, Top Cook

BROADHEMBURY, England (UP) — Twelve-year-old John Freeman reigned today as the local cooking champion. He defeated in an open contest 10 older persons including his 19-year-old sister.



Scaffolding is moved into place in Ferndale. See Page 16.

Obituary

John L. Thom

A resident of Hazel Park for 33 years, John L. Thom, age 68, died late Wednesday afternoon at the home of his son, Carl, 24639 Stephenson, Hazel Park. His home was at 23064 Carlisle.

Mr. Thom, now retired, formerly operated the Thom Grocery store on John R in Hazel Park for 16 years. He attended the First Methodist church, Hazel Park.

Also surviving are another son, Norman, 327 East Bloomfield, Royal Oak; two daughters, Mrs. Will (Kathleen) Powers, 910 North Gainsborough, Royal Oak, Mrs. Dale (Pauline) Mulvaney of Erie, Mich.; a brother, Ivan of Blue Hill, Maine; 12 grandchildren; and two great-grandchildren. His wife, Adena, died in 1950, and another son, Bill, was killed during World War II.

Funeral services will be held at 11 a.m., Saturday, at the Ashley funeral home, 329 East Woodruff, Hazel Park. Burial will follow in Roseland Park cemetery.

• • •

Mrs. Mollie Janness

Mrs. Mollie Janness, age 72, 3293 Thomas, Berkley, died at 1 p.m., Wednesday, in St. Joseph Mercy hospital, Pontiac.

Mrs. Janness was born July 10, 1885, in Cleveland, Ohio, and had lived in this area for 39 years.

Surviving are two daughters, Mrs. Lowell (Madelyne) Bacon of Orchard Lake, Mrs. John (Virginia) Graham, 3343 Prairie, Royal Oak; three sons, Paul J., 3670 Wakefield, Berkley, Guy H. Jr., 3234 Merrill, Royal Oak, Robert, 1197 Shenandoah, Royal Oak; three sisters, Mrs. Harold Furlong of Magnolia Village, Mrs. Leo Straesser of Detroit, Mrs. Earl Armstead of Detroit; and a brother, Joseph Addison of San Diego, Calif. Her husband, Guy H. Janness Sr., died Dec. 3, 1954.

Rosary will be recited at 8 p.m., Friday, at the J. H. Spiller funeral home, 836 North Main, Royal Oak. Prayers at 9 a.m., Saturday, at the funeral home, will precede requiem mass at 9:30 a.m. in Our Lady of LaSalette church, Berkley. Interment will be in Holy Sepulchre cemetery.

• • •

Baby Angela Kalamaja

Angela Maria Kalamaja, two-month-old daughter of Mr. and Mrs. Karl G. Kalamaja (Wilma Lommerse), 522 East Saratoga, Ferndale, was unexpectedly dead on arrival at the Beaumont hospital, Royal Oak, this morning. She was born January 12 in Royal Oak.

Besides her parents she is survived by a twin brother, Eric Francis; a sister, Madeline Anita, age 20 months; and her grandmothers, Mrs. Marie Kalamaja of St. Clair Shores, and Mrs. Wilma Lommerse of Monroe.

Prayers at 9:30 a.m., Saturday, at the Spaulding and Son funeral home, 500 west Nine-Mile, Ferndale, will precede a blessing at 10 a.m. in St. James church, Ferndale. Interment will be in Holy Sepulchre cemetery. Friends may call at the funeral home after noon, Friday.

• • •

A. A. Martin

A. A. Martin, age 68, 1313 East Fifth, Royal Oak, died this morning in the Highland Park General hospital.

Funeral arrangements are pending at the William Sullivan and Son funeral home, 705 West Eleven-Mile, Royal Oak.

Holdup Suspects Mute in Court

Two suspects in the holdup of a Hazel Park market last Monday were arraigned Wednesday in Hazel Park municipal court.

James W. Carter, age 31, 913 Fernwood, Royal Oak, and Ray Thompson, age 30, 70 West Barrett, Madison Heights, stood mute before Judge Robert C. Baldwin.

Examination was set for March 26. Both are held in Hazel Park jail in lieu of $2,000 bond each.

Carter and Thompson were arrested in Warren an hour after the armed robbery of Short's market, 24517 John R. The license number of their car was given to police by a woman who saw a masked man emerge from the store and drive away.

Police said witnesses to the holdup identified the two men in Warren Tuesday morning, after which they were turned over to Hazel Park officers.

Scholle To Talk to RO Democrats

August Scholle, president of the Michigan AFL-CIO will address the Royal Oak Democratic club next week on "Labor's Role in the Current Recession."

The club meets at 8 p.m., Tuesday in the DAV hall, 2900 Rochester road.

Scholle, a Democrat, lives in Royal Oak.

Chairman Howard Arnold said nominating petitions would be available for those intending to run for precinct delegate.



RED ARMY PULL-OUT—Soviet soldiers get a farewell in Fuerstenwalde as they entrain (by boxcar) for their homeland. These are part of a train load of 500 which left East Germany, 30 men to a boxcar. *(International Radiophoto)*

Industry Faces Problem in MH

The special committee to induce industries to locate in Madison Heights has a couple of local problems to solve.

The city council instructed the committee to meet with C. H. Rogers, to discuss his problems over expansion of Rogers Electric company, 724 West Lincoln.

Rogers asked to have four lots alongside his plant rezoned from single-family to light industry. The plan commission recommended denial. Secretary Robert E. Krause told the council that the commission felt rezoning would compound problems in the area.

The council also referred to the committee a request that land on Eleven-Mile, between Groveland and Townley, be rezoned from commercial to industry.

4-Cent Stamp Chances Better

WASHINGTON (AP)—Chances for a final victory for the 4-cent letter stamp over a 5-cent rate appeared improved today by the choice of Senate conferees on postal rate-pay legislation.

Republican Senate leaders grumbled privately over the make-up of the conferees but said they had decided against any floor fight on the matter.

The Senate named only three conferees on the bill — Chairman Johnston (D-SC) of the Senate postoffice committee and Sens. Monroney (D-Okla) and Carlson (R-Kan). Republicans said the number of conferees is usually five, Johnston and Monroney both were strong proponents of a flat 4-cent rate for letters instead of the higher figure asked by President Eisenhower.

Co-Op Woes Bared by Split

Eugene L. Henderson, director of Oakdale Gardens Co-op Housing in Royal Oak township, today said he is "considering resigning" because of "differences of opinion between himself and the nine-member Co-Op board."

Henderson conceded that he and board members had disagreed over Co-Op finances but denied there had been any mishandling of funds.

"The board wants to reduce my budget and cut my staff from 13 to nine persons," Henderson said.

The Co-Op has a $1.4 million Federal mortgage. On a $303,000 budget last year, $131,000 was mortgage payments. This year, Henderson said, the board wants to cut its operating budget from $172,000 to $127,000.

The Co-Op has asked to scale down its mortgage payments.

The Royal Oak township community has been hard hit by unemployment.

(The Co-Op does not include Royal Oak township homes, a separate project operated by the township government. It does include 590 living units in the northern sector of the township bought from the Federal government in 1955. Stockholders paid an average of $375 down on a unit and monthly payments of about $42.)

Smith Teachers

NORTHAMPTON, Mass. (AP)—Smith college officials say more 1957 graduates entered the teaching profession than of any graduating class over the past decade. One of nine graduates now holds a teaching position. An additional 61 members of last June's graduating class are engaged in further study, some in preparation for eventual teaching.

SOC Board of Review Dates, Times Listed

This is the time of year to protest, if you wish, the assessed valuation your city places upon your property. It's your only chance.

Once the books are closed in the latter part of this month, there will be no other opportunity to tell the board of review that the city assessor has made a mistake or has placed an unfair value on your property.

Listed below are the dates, times and places of South Oakland board of review hearings:

Thursday, March 20—Madison Heights—City hall, 8:30 a.m. to 5 p.m.

Friday, March 21—Madison Heights—City hall, 8:30 a.m. to 5 p.m.

Saturday, March 22—Madison Heights—City hall, 8:30 a.m. to 5 p.m.

Monday, March 24—Oak Park—City hall, 1-5 p.m., and 7-9 p.m.



EASTER SEAL TIME—Mrs. Mamie Eisenhower holds a sheet of Easter Seals and an album of Easter Seal greetings, brought to her at the White House by that cute little girl, who is this year's Easter Seal Child. She is Mary Lynne Dannuck of Yuma, Ariz. The album of greetings represents art work of crippled children, for whose benefit Easter Seals are sold each year. *(International Soundphoto)*

THE DAILY TRIBUNE

Community Page

Many Adults Think Library for Children's Use Only

A recent, non-selective poll among 37 Ferndale residents revealed that more than half think of libraries merely as collections of childrens books.

The adults polled didn't say so explicitly, but while denying that the library had anything to offer them, they praised it for the help afforded children in their schoolwork.

Not Selective—

Mrs. James C. Young, publicity director at Ferndale Public library, conducted the poll among 37 families on West Cambourne.

She admits that she made no attempt to be selective. The results do not necessarily reflect the "average" attitude of Ferndale residents.

Adults in 20 of the families said they do not have library cards, while those in 17 families do. All school-age children in the block use the library regularly.

Of the 20 non-users, seven said they were not interested in getting a library card. The other 13 said they might go to the library some day.

Reasons—

Some of the reasons for not using the library:

"Too tired . . . too busy . . . crippled and aged . . . television keeps us busy . . . we're just not interested in the library . . . can't keep up with our magazines now . . . only read newspapers . . . "

On the other hand, the number of residents having library cards is somewhat above the supposed South Oakland total of card-holders—one-third of the population.

Most of the card-holders were enthusiastic about the services offered by the library and by the courtesy and helpfulness of librarians.

More Taking Chest X-Ray

Many more South Oakland residents are taking advantage of Oakland county health department's free chest x-rays this year, compared to last.

Ronald J. Clair, health department's tuberculosis coordinator for the Southeastern Michigan Tuberculosis association, reports double the number of last year's check-ups were made this year in Hazel Park and Oak Park. In other cities about the same number of persons had the free check.

Bloomfield township, where the survey was conducted for the first time this year, drew 1,156 persons, Clair said.

So far, South Oakland cities and the numbers tested are: Hazel Park, 1,555; Oak Park, 2,619; Ferndale, 2,451; Madison Heights, 861; Clawson, 774; Birmingham, 613.

The health department is operating five mobile units in the county, taking on the average of 524 tests per day. The tests show suspected cases of tuberculosis, lung cancer and heart abnormalities. Persons examined are notified within 30 days by mail of their condition.

The South Oakland unit is at fire station No. 2, 24833 Nine-Mile, Southfield, from 9 a.m. to 5 p.m., today and Friday. It will be in Berkley next week and in Royal Oak, April 7-11.

Economics

—Continued From Page 1—

financing features. The bill, designed to create up to 500,000 new jobs by opening the way for construction of 200,000 more homes this year, cleared the House without a word of debate.

The President talked for two hours and 35 minutes with a delegation of eight governors about his plan to extend the period of state-administered unemployment compensation payments.

Neither the White House nor Gov. William G. Stratton of Illinois, official spokesman for the governors, would divulge details of the plan. Conflicting versions were given to newsmen.

Knight and Gov. Orval E. Faubus of Arkansas said the President offered to make outright Federal grants to the states to finance up to a 13-week extension of unemployment benefits. The period and amount of such payments vary among the states but average $26 a week for 20 weeks.

Later an administration spokesman denied the President had offered the states Federal grants. He said the Federal aid would have to be repaid by the states later. He said the governors apparently considered the aid as grants because they would not have to repay them out of state treasuries, letting the repayment come out of higher payroll taxes on employers which would go directly to the Federal government.

Prepare Report on Woods Library

Huntington Woods' special library study committee intends to wrap up its report to the city commission tonight, Chairman John Hewitt said.

The committee is expected to recommend the building of a library costing in excess of $100,000, at Lincoln and Scotia or an alternate site. If the committee agrees on the final report, it probably will go to the commission April 1.

The study group has worked on its recommendations since last spring.

SOC Civic Calendar

Today—

Berkley—
City planning commission, 8 p.m., city hall.

Oak Park—
School board, 8 p.m., board offices, Kipling at Granzon.

Huntington Woods—
Library Study committee, 8 p.m., city hall.

Madison Jaycees Sponsor Egg Hunt

There will be another Easter Egg Hunt for Madison Heights children. It will be at 2:30 p.m., April 5, the day before Easter.

Madison Heights Junior Chamber of Commerce will sponsor the hunt at Twelve-Mile and John R. The city council okayed use of a sound truck Wednesday.

Clawson Schedules Polio Clinics

A record crowd of 1,314 persons received protection against polio at Clawson PTAs second-shot clinic last night.

First shots at the same clinic on the same day last month totaled 1,080. The second polio shots will be given again from 9 to 10:30 a.m., Saturday, in the Clawson high school, on John M west of Main. Third shots are scheduled Oct. 22 and 23.

Persons regardless of age and community may receive vaccine at $1 per shot from physicians and registered nurses. Newcomers under 21 years of age must present a waiver signed by their guardians.

Plenty of vaccine is available. Parking lots are located both in front and behind the school, off John M and Broadacre.

Find Empty Safe

Madison Heights police are looking for the owner of a black, 300-pound wheeled safe found Wednesday by three small boys in a wooded area of the city.

Lt. Joseph Landino said the safe, empty when found, had been pried open by burglars who apparently discarded it on Lenox near Forest.

It was found by Tommy Thompson, age six, 27839 Hampden, and Jerry and William Brow, age 11 and 9, 27845 Wrenson.

Couple Recovering From Crash Hurts

Mr. and Mrs. Alexander Hauca, 1233 Etowah, Royal Oak, owners of the Long Lake Lumber and Supply company, Troy, are recovering from injuries suffered in a head-on auto collision 20 miles south of Sikeston, Mo., last Sunday.

The Haucas were on the first lap of a two-week vacation in the South. Mrs. Hauca's brother, Nicholas Kaye, 504 Mt. Vernon, Royal Oak, said his sister was in a Sikeston hospital with two broken ribs and possible breaks in a leg or knee, plus severe cuts. Her head went through the windshield. Kaye said his brother-in-law escaped with bruises and possibly some cracked ribs.

Kaye said the Haucas ran into a sleet storm as they were traveling South. A car approaching from the opposite direction hit a patch of ice, the driver jammed on his brakes and the car swerved into the Haucas' path. Both cars were demolished. Passengers in the other car suffered minor injuries. They were returning to their home in Chicago from a Florida vacation.

Phone church news to LI 1-4870, Ext. 50, before noon, Thursday.

ANNOUNCING

We are pleased to announce Mr. Kriewall, master repairman of musical instruments, has been appointed supervisor of the Meyers Music Company, Royal Oak.

Mr. Kriewall has had over 30 years experience and is recognized nationally as an outstanding authority in his field.

You are cordially invited to visit our shop and meet Mr. Kriewall and see our modern facilities. The quality of our work is the best, our prices are reasonable.

BARGAIN REBUILT Instruments — MEYERS MUSIC CO. — 822 West Eleven-Mile Road, Royal Oak — Open Thurs., Fri. Till 9 — LI 8-5533 — 2 Blocks East of Woodward — Records Rentals Books



She'll love you even more . . . if you choose her Diamond at DOBIE JEWELERS

She'll know that the engagement diamond selected at Dobie Jewelers is the very best your money can buy. And naturally she'll love your thinking that she deserves the best. Come in and see our fine selection . . . Priced from $65.00 to $2,500.

Styles by Orange Blossom
Prices INCLUDE Federal Tax.

$125.00 $250.00 $350.00 $425.00

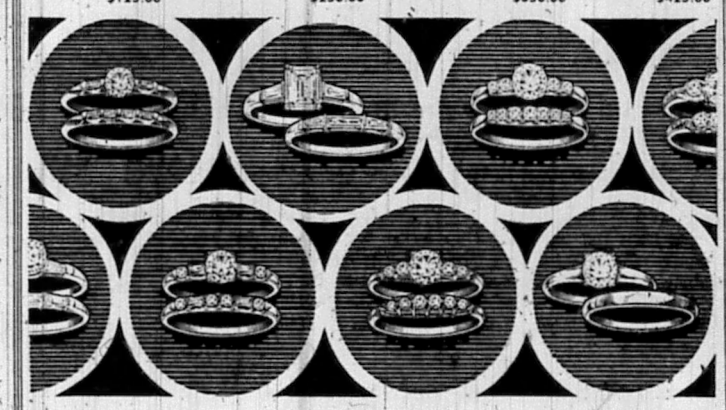

$375.00 $155.00 $270.00 $175.00

Select with confidence from Dobie's. All diamonds are graded for cut, clarity and color . . . as well as carat size. Come in and let us show you the difference . . . No obligation.

DON'T TRUST TO LUCK — CHOOSE A JEWELER YOU CAN TRUST

DIVIDE YOUR PAYMENTS

Dobie JEWELERS LI 1-3351

315 SOUTH MAIN ST., ROYAL OAK

Open Thurs., Fri., Sat. Evenings to 9 P.M.

GOLF EQUIPMENT — SPORTS OUTLET

1958 HEADQUARTERS

"Louisville Grand Slam"

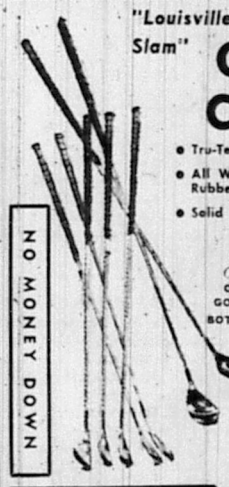

GOLF CLUBS

- Tru-Temper Shafts
- All Weather Cork and Rubber Grip
- Solid Persimmon Heads

NO MONEY DOWN

Our Price and Quality Can't Be Beat!!

Irons $5.00 ea.
Woods $8.00 ea.

Comparable Savings ON WILSON - BURKE GOLFCRAFT and OTHERS BOTH MEN'S AND WOMEN'S

5 IRONS list $47.50 . . . $24.95
8 IRONS list $76.00 . . . $39.95
2 WOODS list $30.00 . . . $16.00
3 WOODS list $45.00 . . . $24.00

Nadco Caddie Master GOLF CARTS

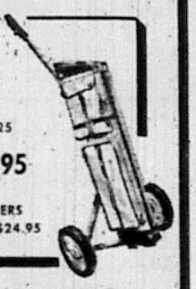

- Rolls when folded
- 12" x 1.75 spoke wheels
- Adjustable handle to all heights
- Single stroke, push down to open - - - pull down to close.

LIST $25
$14.95
10 OTHERS $9.95 to $24.95

Lowest Prices Ever!

GOLF BALLS



	DOZ.
Reg. $9.00 Tommy Armour	$6.95
Reg. $15.00 T. A. Championship	$7.95
Reg. $14.00 Sam Snead	$8.95
Reg. $15.00 Les Strokes	$9.95
Reg. $15.00 Kro-Flite	$9.95
Reg. $15.00 Dunlop	$11.95

Men's and Women's GOLF SHOES

Moccasin Toes



Reg. $12.95 Value $9.95

SPORTS OUTLET

22800 Woodward, Cor. 9-Mile Ferndale — LI 5-4884 Mon., Thurs., Fri. and Sat. 9-9

124 W. 4th, Opp. Municipal Parking Lot — Royal Oak LI 3-2630 Thurs., Fri. and Sat. 9-9

Serving South Oakland County Since 1948

FREE WHEEL BALANCE CHECK WITH PURCHASE OF MUFFLER

Free Installation $6.95 and up

LI 3-4418

ALIGNMENT SERVICE 21255 Woodward, Ferndale Block North of Eight-Mile By the Overpass

CORRECTION

Allen A T-Shirts

As Advertised in Wednesday's Daily Tribune $1.29 — 2 For $2.00, Should Have Read $1.29 — 2 for $2.49

GRAND LEADER DEPARTMENT STORE

Corner Main and Second, Royal Oak

April Business, Congress' Easter Recess To Determine Tax Cut

(Editor's note: There has been considerable speculation about the administration's real thinking about the current recession and the full extent of plans for combatting it. In the following dispatch, United Press reporter Merriman Smith discloses the current thinking of the President's chief economic consultants and their forecasts of the outlook for the coming critical months.)

by MERRIMAN SMITH

WASHINGTON (UP) — It will be late April or early May at the earliest before the Eisenhower administration decides about a tax cut, according to the President's top economic advisers.

These sources said the administration is waiting to see the business outlook in April before coming to any conclusions on taxes. They said there are also political facts of life to be faced.

Congress is tentatively scheduled to take an Easter recess from about April 4-14. If the lawmakers find home folks agitated about the recession, they will come back demanding immediate action. If there is less excitement in the hustings than in Washington they may return in calmer mood.

To Take Personal Role—

These two factors are responsible for the administration's go-slow attitude on tax reduction. If the President eventually decides on a cut, he is expected to take a major personal role both in drawing up plans and presenting them to congress and the public.

Treasury Secretary Anderson told GOP congressional leaders the treasury is working on many plans for tax reduction but no decision will be reached until the government decides it is time to act.

One plan under study at the treasury would forgive all withholding taxes on personal income for the last quarter of 1958. This is estimated to cost the government between $8 and $9 billion. The plan would keep the corporate tax rate at its present 52 per cent. It would terminate next Jan. 1.

See Weaknesses—

Some high administration officials feel this would be the "cleanest" way to effect a personal income tax cut, releasing a torrent of consumer money that would not have to be paid back to the government later. However they also see weaknesses in such a three-month moratorium as a means of inducing spending. For example taxpayers might use most of the money to pay debts or put in savings.

The treasury also is looking over several suggested plans for cutting excise (sales) taxes, particularly on autos. Officials said however, auto makers may be hurting themselves by agitating publicly for a tax cut and promising to cut car prices. The officials said a lot of consumers may have decided it's foolish to buy cars now when they might save $150 or more by waiting a couple of months.

Plans for cutting business taxes also are under consideration. But some highly-placed administration economists are not so sure lowering the 52 per cent corporation rate would be wise. They say business has plenty of money and confidence is more important than tax cuts.

The White House is not now as optimistic about the timing of the expected recovery as the President indicated early last month. Administration thinking now generally is that it will take until the end of the April-June quarter to halt the downward drift; that then there will be a few months of a low-level "plateau" with occasional "sparks" of increased business activity; more "sparks" during the third quarter; and the economy really picking up speed slowly in the final three months of the year.

Despite that gloomy outlook the administration already sees a few dots of light. At least two major corporations that halted big building projects shortly before January now have decided to go ahead. Within the past two weeks they decided that with money freer, prices down and labor plentiful they could build at well below their original cost estimates —11 per cent less in one instance.

"If this sort of thing gets around," one high official said, "it might be catching and really do more good than many moves by the government."

Psychology—

In fact the administration regards psychology—both of consumers and business—as a major key to solving the recession. Officials point out that while consumer buying is sliding, people and business firms still have large amounts of money.

"We know the money is there and that there are a number of things people want to buy," one highly-placed source said. "The question is, how do you build up their confidence and get them to buy the things they really need?"

The administration effort to restore confidence has been aimed less at the consumer than the executive who can create jobs and earning power. Only the monthly business reports can show the effect of these efforts. That is one reason such actions as easing of credit by the Federal Reserve system are so important in the administration's anti-recession arsenal.

Tax Cut Best Plan—

The administration is prepared to go beyond its present announced step-up of public works if this becomes necessary. But it still feels tax reduction would be a quicker shot-in-the-arm. For one thing government economists feel big public works programs are slow to create new jobs. Plans set in motion now, they say, could not help employment much before November.

Also the administration is concerned about long-range dislocations of the economy that might arise from massive public works programs—especially if such programs had to be halted due to an upturn in the economy.

Great Decisions Groups Debate on Recognition of Red China

Red China — the sore spot that continues to fester in the East—should be salved by recognition and economic help, say most South Oakland Great Decisions members.

But that theory was bucked by half of both the Royal Oak Library and the Royal Oak Kimball groups in sessions this week.

The argument boils down to this: Pro-people say it does no good not to recognize Red China. In fact, they say, recognition is inevitable, and it will reduce world tensions to do so.

Con-View—

The con-view states that recognition will give Red China prestige — and the United States no benefit. At another time, a bargain may be struck by which the U. S. could benefit, it argues.

Con-members disagreed with the Ferndale group and the other half of the Royal Oak Library group that relations should be made normal — even though Red China does control 25 per cent of the world's peoples.

Little Effect—

Some against the recognition felt that more liberal commercial and political policies toward Peiping will have little effect on relations anyway.

The extreme views extended to U. S. military and economic policies with Red China. They are torn between emphasizing economic and military defenses in Asia.

Bolder Decisions members want to experiment with Red China on limited trade, and only with non-military materials. Conservatives indicated that trade with restrictions should be continued, perhaps with recognition that some allies, like Japan, need normal trade with China for prosperity.

Business Notes

Consultant Hired To Publicize Fair

A public relations consultant was hired to help initiate action in the long range program of the Detroit World Trade Fair in 1962.

The Gloster publicity organization is now developing ideas to give the fair national and international publicity. The head of the firm is A. R. Gloster, 1585 Edgewood, Berkley.

Army Draft Call in May Is Same

WASHINGTON (AP) — The Army today issued a draft call for 13,000 men in May.

This is the same quota previously announced for the months of February, March and April. The new call brings to 2,322,430 the total number drafted or earmarked for induction since the resumption of selective service in September, 1950.

In announcing the May call, the Defense department said that the monthly quotas for the remainder of this year will remain at about the same level.

Phone church news to LI 1-4870, Ext. 50, before noon, Thursday.



LOOK YOUR BEST FOR EASTER WITH A NEW PERMANENT

Reg $15 Complete Only $10.00

Special Teen-Age Permanents $7.50

ELLIS BEAUTY SHOP
128 W. 8-MILE ROAD
½ Blk. W. OF JOHN R
LI 4-5100
Open Evenings By Appointment
Closed Monday

RB SHOPS
Fashion leaders for 30 years

"Skippies" by Formfit



Undercover Strategy . . .

soft, elastic slimming for a pretty fashion figure!

$7.50

vNever underestimate the power of a "softie". "Skippies" light elastics have a mind of their own when it comes to controlling curves in comfort. They mold you to a naturally lovely line . . . and you feel naturally wonderful. "Skippies" Pantie No. 843 is made of nylon elastic net with satin elastic control-panel front and back. 2½ inch waistband. White. S.M.L. (Also available as Girdle No. 943)

"Romance" Bra No. 566. "Nylo-Braid" circle-stitched cups give lasting uplift. Fine cotton batiste. White. 32A to 36C. $2.00

RB SHOPS
Fashion leaders for 30 years



Shop Monday, Thursday, Friday and Saturday Till 9

SPECIAL FOR Easter

mink-bordered SUIT DRESS

$23.00

Reg. $29.98

Orlon-and-wool jersey, wrapped in a yard of precious natural ranch mink! Unlined top, completely lined skirt . . . yours for Easter at a very special price. Black, red, beige, 8-18.



SPECIAL FOR Easter

- sheer wools
- pure silks
- silk chiffons

SPRING DRESSES

prints — checks — pastels — navy!

$15.00

Reg. to $25.00

Your new Easter dress . . . at important savings! Choose from an exciting array of Spring fashions . . . bouffant, slim-line and chemise silhouettes to wear from now through summer; very specially priced.

Sizes 7 to 15, 8 to 18.



"girl in the grey flannel coat" . . . Easter fashion by

lassie

$39.98

Very Ivy League in grey . . . dashing, indeed, in red! Choose either color: slim-line styling in fine wool flannel, with removable white linen over-collar, fully taffeta lined. Junior sizes 7 to 15.

RB SHOPS
Fashion leaders for 30 years

easy way to buy YOUR EASTER OUTFIT

ECAS . . . our extended charge account service, lets you charge everything you need for Spring and spread payments over extra months. It is the easy way to shop for a seasonal fashion wardrobe!



LAST 3 DAYS!

ANNUAL SALE Archer Stockings

Full-fashioned and seamless stockings, famous for perfect fit . . . featured at once-a-year savings through Saturday only!

SAVE EVEN MORE ON 6 AND 12 PAIRS

Reg.	1 Pr.	3 Prs.	6 Prs.	12 Prs.
$1.35 pr.	$1.12	$3.25	$6.35	$12.55
$1.50 Pr.	$1.24	$3.60	$7.10	$14.10
$1.65 Pr.	$1.36	$3.95	$7.75	$15.45



fruits and flowers "under glass" — for Easter

Vinyl Bags

$5.00

Exciting new idea gives color and dimension to Spring handbags. Decorative arrangements of flowers and fruits under clear vinyl . . . that readily wipes sparkling clean.

Handkerchief of the Month *

As seen in Vogue by Burmel



ever so feminine!

Burmel's flowery compliments are the daintiest of Spring accessory-handkerchiefs. Sheerest cotton in pale pretty tints . . . printed with almost-real blossoms, embroidered scalloped hems. 15" square and ready to pick for yourself and for gifts.

50¢

Today's Tribune Editorial—

Policing Union Funds

FULL DISCLOSURE of labor union finances appears to be one of the first concrete results — in terms of proposed legislation — to come out of the special investigation of the Senate committee headed by Sen. John L. McClellan (D-Ark.). Sen. John F. Kennedy (D-Mass.), a member of the McClellan group, is chairman of a subcommittee looking into four general areas: —1. regulation and control of pension and welfare plans; 2. regulation and control of union funds; 3. democratic procedures in trade unions; 4. "elimination of the corruptive influence of middlemen in collective bargaining arrangements."

Kennedy at the same time is sponsoring a bill that would take care of the "priority needs as clearly demonstrated by the hearings of the McClellan committee." In an analysis of his bill presented to the Senate on Mar. 11, Kennedy recalled that the McClellan group uncovered examples of large union sums "expended for doubtful or improper purposes" without the knowledge or consent of union members. The bill, by requiring full disclosure of union finances, is aimed at such expenditures.

It would provide criminal penalties for "union officials (who) engaged in private transactions for personal gain which compromised the rights or position of the members who elected them." It would prohibit loans in excess of $2,500 from union treasuries to union officials. It would require audits and the publication of reports of union financial dealings. And it would establish standards for the imposing of union trusteeships.

• • •

THE EISENHOWER ADMINISTRATION has long been on record as favoring full publicity on union funds. In a special message of Jan. 11, 1954, proposing a series of amendments to the Taft-Hartley Labor-Management Relations Act, the President asked Congress to "initiate a thorough study of welfare and pension funds covered by collective bargaining agreements, with a view to enacting such legislation as will protect and conserve these funds for the millions of working men and women who are the beneficiaries."

More recently, in a special message of last Jan. 23, the President sent to Congress recommendations of Secretary of Labor James P. Mitchell. The first of these was that registration and detailed annual reports be required of all labor, health, welfare or pensions plans "whether administered by employers, by unions, or jointly by both."

• • •

REQUIRING REPORTS by employer-run plans as well as by union plans would take the sting out of such legislation for labor union officials. Lane Kirkland, assistant director of the AFL-CIO Department of Social Security, at the 1957 session of Congress urged passage of a disclosure bill sponsored by Sen. Paul H. Douglas (D-Ill.) and Sen. Irving M. Ives (R-N.Y.).

Kirkland noted that the Douglas-Ives bill dealt not only with "just the one-half of one per cent (of beneficiaries) covered by union plans, or the 7.5 per cent covered by joint funds, but the 92 per cent covered by employer-run plans as well." Proponents of the Douglas-Ives bill argued that it would be corrective rather than punitive. Similarly, Kennedy contends that his bill—not aimed primarily at the union special funds—only extends to unions the obligations of "trust companies, investment houses and other corporations."

Behind the News With Associated Press

All Claim U.N. Space Control Idea

by JAMES MARLOW

WASHINGTON (AP) — Beginning to feel squirrely? It's them Russians again. They just came up with an idea that was good propaganda, set the Democrats and Republicans to waltzing, and left everybody exactly no place.

This was the idea: The United Nations should control outer space. The Democrats complained they had the idea first, that the Russians grabbed it, and that the Eisenhower administration should have grabbed it before the Russians.

To all of which Secretary of State Dulles reacted like a man saying: "What's all this I'm hearing? It was the President's idea."

Two Ideas—

Actually the Russians came up with two ideas. Together the Democrats and Republicans jumped on the second one. They want no part of it. But, since the Russians made it an all-or-nothing proposition, the score is: 0.

In their current literary marathon on peace and a summit meeting, Mr. Eisenhower has written Premier Bulganin three letters. Bulganin has written him four. Both men have spent some time writing about outer space.

Last Jan. 12 Mr. Eisenhower suggested "we agree that outer space be used only for peaceful purposes." This was pretty vague. No mention of the UN, but on Jan. 14 Sen. Johnson of Texas, Democratic Senate boss, did mention the UN.

Next Proposal—

He proposed this country take the initiative in suggesting before the UN that all nations "join in the adventure into outer space together." No matter what he had in mind, Johnson didn't quite say the UN should control outer space.

Once again, when he wrote Bulganin Feb. 15, Mr. Eisenhower omitted mention of the UN but vaguely, he talked of "cooperative international procedures to give reality to the idea of the use of outer space for peace only."

Bulganin through all this was even vaguer than Mr. Eisenhower, and both were vaguer than Johnson who on Feb. 3 called for a "joint exploration of outer space by the United Nations." And that wasn't specific, either.

Pull Fast One—

Bulganin never went beyond saying Russia was "ready" or "prepared" to examine the question of banning "cosmic space for military purposes." But the Russians pulled a fast one March 15. They by-passed the letter-writing campaign.

The Soviet foreign office issued a statement, made public at once to get the maximum propaganda benefit, proposing the UN control not only outer space but also the "elimination" of American overseas bases. This was a one-package deal.

Democrats and Republicans promptly turned it down: This country wants those overseas bases from which American bombers could hit Russia in a hurry if the Soviets attacked.

Protest—

But the Democrats indignantly protested that Mr. Eisenhower certainly should have used the first half of the proposal—UN control of outer space—which they said Johnson had come up with first.

Dulles, right after returning from Asia, recalled that Mr. Eisenhower had proposed international control of outer space. Did he? If that's what he had in mind, he didn't say it in so many words. But neither did Johnson.

But there's a real joker in this: If the United States and Russia ever did agree to let the UN have outer space control, both countries would probably be running a regular trolley service to the moon before they ever got down to agreeing on just how the UN would do the controlling.

Both countries have been talking in the UN for 12 years on disarmament and have produced a complete blank. It's even reached the point where Russia is refusing to discuss disarmament in the UN.

Quackless Ducks

CORTE MADERA, Calif. (AP) —The town council here has voted to allow Harry Teff and his wife to keep their three quackless ducks and one chicken.

A neighbor had complained that the poultry was waking him in the morning. But Teff's wife wrote to the town council: "We have three quackless ducks and one hen. They are by way of being pets."

The town attorney, John B. Ehlen, advised the council to give Teff a permit to keep his three ducks and the chicken.

Looking Back

THURSDAY, MARCH 20

Fifty Years Ago—1908

Royal Oak lodge, No. 424, IOOF, meets at Storz's Hall every Friday evening at 8 o'clock. N. G., Chas. Murray; V. N. G., C. A. Crane; D. D. G. M., Alex. McCelland; treasurer, Louis Storz; secretary, Henry Wheeler.

• • •

Forty Years Ago—1918

J. L. Mettler passed away Tuesday night after a two weeks' illness. Mr. Mettler was one of the active business men of Royal Oak who conducted the confectionery store on Washington avenue, opposite the DUR station. Five years ago he came to the village, and built up a splendid business from a humble beginning. His store was a favorite waiting place for the patrons of the DUR, and every person was made to feel a cordial welcome whether he was a purchaser over his counters or not. He leaves a wife and one daughter, Beatrice.

• • •

Twenty Years Ago—1938

SOC building permits for the first two months of 1938 total only $115,275, compared to about $500,000 last year. Huntington Woods, with permits for four homes to cost a total of $37,900, was high municipality.

• • •

Ten Years Ago—1948

Log Cabin basketball team loses out in the state class D quarterfinals when Diamondale wins, 39-33. It was the best showing by any SOC school in the annual tournament.

THE DAILY TRIBUNE

Established 1902
FLOYD J. MILLER, Publisher, 1919 - 1954
PHILIP F. MILLER, Publisher

LYNN S. MILLER, Editor — WATSON I. BROWN, Business-Sales Mgr
GRANT W. HOWELL, Mng. Editor — HOLLAND H. POWELL, Dis. Adv. Mgr
W. EDWIN SNYDER, Cir. Mgr. — FRED W. SUPPNICK, Classified Adv. Mgr
KEITH LaFOUNTAINE, Mechanical Superintendent

Royal Oak, Ferndale, Hazel Park, Pleasant Ridge, Huntington Woods, Berkley, Madison Heights, Clawson, Oak Park, Lathrup, Westwood, Southfield, Troy

Published Daily Except Sunday by The Tribune Publishing Co., 210 East Third. Entered at the post office of Royal Oak, Mich., as second class matter, Aug. 8, 1905, under the Act of Mar. 30, 1879. Mail address P.O. Box 811.

Phone: LI 1-3000

Subscription Price — By Carrier: $15.60 a Year — 30c a Week
By Mail — $13.00 a year; $6.00, six months; $4.50, three months; $1.75, a month

Letters to the Editor

Your views on timely topics are welcome. Be brief, not more than 300 words. Sign your name (we will not publish it if you request.) Please observe the common rules of decency and fair play.

We Pick Letters To Suit Whims

"Letters to the Editor" is supposed to be a means for expression by readers of views on current affairs. The Daily Tribune is the only daily newspaper in South Oakland County which reptesents the 12 communities.

As a member of the Good Government Group—a political group in Madison Heights, I wish to protest. Your newspaper has failed to publish one letter from any member of Good Government Group. On the other hand, you have printed letters and news items and have made the most of them—all siding with our opposition. Why? Are you an impartial newspaper? Do you really believe in freedom of the press? Do you really believe in good democratic government?

Your stand against the incorporation of the City of Madison Heights was obvious—your stand against the Good Government Group is just as obvious. Our people cannot get the true facts and read both side of the argument as long as your newspaper insists upon slanting your news items and editing the letters sent you to suit your personal thoughts.

Many good people are still working for good government in Madison Heights — we are the original backers of incorporation and good government—we will support the stand for good government all the way—with or without your support.

Paul Bonk

This is the first one, Mr. Bonk.

• • •

Starr School Pleases Her

A word of praise to the principal and teachers of Starr School, their interest and help to the children that need it is indeed rewarding.

The old adage "You can't please all of the people all of the time" certainly applies to the recent comments involving the schools. Perhaps these people haven't tried to work with the schools.

Starr School is an example of the cooperation that exists between the school and the parents in the never ending obligation of education for our children.

Active PTA'er

• • •

New Roads Planned, Build Them Now

The complaint I have with the present highway program for Michigan is as follows: We were well ahead of other states in knowing our future road needs and where they should be located up until the time that Mr. Mackie took office. Now we are trailing the field. Why did we falter coming down to the wire? Our neighbor states, such as Ohio, are well along towards constructing the highways needed to cope with ever-growing traffic problems. Why are these states ahead of us and why are almost all their funds committed for their highway construction through the 1959 fiscal year?

So far I haven't received an answer to these questions from State Highway Commissioner Mackie.

As a member of the House Committee on Public Works, I am well acquainted with the programs for new highway construction being carried on in other states.

It is necessary for the Highway Commissioner to make decisions and stick to them if we are going to have new expressways and highways in Michigan. Mr. Mackie's announced intention of keeping Michigan's highway program "fluid" isn't going to work, I fear.

To me, and I am certain to the rest of the residents of Oakland county, it is most important to build the roads Michigan needs at the earliest possible time. Action is needed right now. There is a proposal which will come before Congress in the near future to increase the funds for the Interstate Highway System by another $2 billion. Michigan's share of highway money would be proportionately increased under this plan. The purpose of this plan is to help relieve the unemployment situation. But the Michigan highway commission must let contracts for highway construction if it is to do the economy of our state any good. We can't leave it in some cubbyhole in Washington and have it do the job.

Although I am not acquainted with all of the reasons for the proposal in the state legislature to divert $6 million in highway funds to the Michigan State Police, it appears to me that this measure isn't going to solve our highway problems, either. It is my opinion that the State Legislature should give the Highway Department the funds it needs, as Michigan will be repaid nine-fold by the Federal Government as far as the Interstate Highway System is concerned.

Mr. Burns, the rest of the residents of Oakland county and myself are in complete agreement as to the need for new highways to cope with our ever-increasing traffic problems, I am sure. My point is we ought to start building them now. We have the money for the first time in our history. All planning has been completed by experts. All the preliminaries were cleared out of the way before Mr. Mackie took office. If the final engineering of these new highways isn't completed, it ought to be.

Sincerely,
Wm. S. Broomfield, M.C.

• • •

Fact vs. Statement in Heights Campaign

A pledge not to use "slanderous remarks against any candidates" and "not indulge in a controversy of personal issues" looks fine in print and has a fine sanctimonious ring.

But while we are being righteous, let's stick with the facts.

The group that made these statements has trouble putting out accurate campaign material.

They claim in their letter that 75 per cent of the cost of widening John R was "paid by the state and county."

It's not true!

The state didn't pay any of the cost. And the division was 50 per cent for the county, with the city and John R property owners

—Turn to Page 5—

Notes on the News



"Putting the Post Office on a paying basis is dangerous! The idea might spread!"

OUT WOODWARD WAY
BY ELINOR K. ROSE

March Maiden

Spring sidles in
Half hoyden, half sweet;
With dreams in her eyes
And mud on her feet.

(Copyright, 1958)

Television Shouldn't Be Child's Baby Sitter

By GARRY CLEVELAND MYERS, Ph.D.

THE average parent of young children supposes that TV helps her no end.

She knows the youngster watching TV is not facing dangers outdoors, that he is not inclined to roughhouse or quarrel with other children in the house. She is not bothered by having him under her feet whining, "What can I do?" or "Jane won't play with me!" She can go about her work in peace, can read or entertain guests in comfort while her youngster is mute before a TV set.

Selects Own Programs

Indeed, she often tells the child bothering her to go watch TV. Perhaps she has a set in a room where he can spend many hours a day alone. Here the tot selects his own program, probably Westerns with lots of shooting or other forms of violence.

Occasionally, when this mother gets a glimpse of the programs the youngster most enjoys, she will say to herself, "How horrible!" She may express dislike of such programs to her guests, or at her bridge club, or at church.

But she won't take the trouble to write the broadcasting company about such programs. Neither will she select and supervise the kind of program her child should see. She continues to make TV her baby-sitter.

Mother's Assumptions

At mealtime, this mother may see that somebody says grace. She may hear her child say his prayers at night and take him to Sunday school. She feels smug about these things, assuming that a few hours of exposure to religious influences, which emphasize love and kindness, will far outweigh the ten or twenty hours a week that Junior is exposed to more murder, hate and human violence on TV. She just fools herself.

Suppose her youngster only viewed wholesome programs on the air—and there are some good ones appealing even to tots. Suppose the number of such programs grew to be many. Even so, the young child would hardly profit from viewing TV excessively.

Child's Needs

A youngster needs to spend time amusing himself creatively. He needs to play with children his age. He must have time to talk to somebody, to have his questions answered. He needs to be read to and he needs to read alone.

All this takes time. The young mother who really cares about her child will usually find the time.

(My bulletins "Letting Little Children Learn" and "Why Read to the Baby and Young Child?" may be had by sending a self-addressed, U. S. stamped envelope to me in care of this newspaper.)

ANSWERING PARENTS' QUESTIONS

Q. I don't know how to keep my son, 17, from buying a jalopy, which I know he's too inexperienced to drive.

A. Just refuse to sign his application for ownership and for a driver's license.

© 1958, King Features Syndicate, Inc.

Phone Classified Ads to LI 1-3000

Weight Control Helps Relieve Hypertension

By HERMAN N. BUNDESEN, M.D.

IN a previous column not long ago, I advised you that rest and relaxation in themselves were enough to lower blood pressure for many victims of hypertension.

Since then, many readers have asked: "What about dieting?"

Well, if you are considerably overweight and have high blood pressure—most of those suffering from hypertension are obese—losing weight will also help bring your pressure down considerably.

Battle Plan Needed

But neither resting, reducing or any other single remedy is enough to get rid of high blood pressure permanently. You must attack the problem with a combination of remedies. Such a battle plan can be formed only by your doctor.

If you are overweight, and moderately active, your physician will probably advise a diet of between 1,000 and 1,500 calories a day. This will permit you to lose about one or two pounds a week. In most cases, this is plenty.

Take Light Meals

I suggest you eat four or five rather light meals instead of the customary three heavy ones.

And cut out snacks. Stopping in at the neighborhood drug store for a chocolate malted milk is a fine idea—if you aren't trying to reduce. Having a piece of pie for dessert is okay, too—if you don't have to lose weight.

One chocolate malted or one piece of pie contains about 450 calories. If you are on a 1,500-calorie diet, a malted and a piece of pie take almost two-thirds of your daily food quota.

Thwarts Diet Plan

You must also drink less in alcoholic beverages and soft drinks. The alcoholic and sugar content will thwart your diet plans.

In general, a glass of beer a day may not harm a person with moderately high blood pressure. But if you are reducing, you must consider the calorie problem.

While tea and coffee won't interfere with your dieting, providing you don't use sugar, I advise against more than one or two cups a day for those of you with hypertension. They are stimulants, and it's dangerous to turn to them when you feel you need stimulation to keep going.

QUESTION AND ANSWER

C. R.: I took some aureomycin for pneumonia for about two weeks. Then I developed diarrhea with cramps in my stomach which have persisted for the last five months.

Answer: It would seem you have developed some sensitivity to aureomycin. This is not too uncommon.

Usually, this condition will pass in time, but taking liver injections and vitamin B-12 is sometimes of help.

© 1958, King Features Syndicate, Inc.

GRAND OPENING
THURSDAY, MARCH 20, 1958

MADISON SHOE CENTER
29084 N. CAMPBELL (HILTON)
Madison Heights, Michigan
ROYAL MADISON PLAZA SHOPPING CENTER
12-Mile at N. Campbell — 2½ Miles E. of Woodward
LI 7-6130

SHOES FOR
LADIES • MEN • CHILDREN
HOSIERY – HANDBAGS – ACCESSORIES

OPENING DAY SPECIAL
Famous Brand
LADIES' NYLON HOSE
• SHEER • SEAMLESS
If Regular — $1.35 Pair
59c

FREE — 10 VALUABLE PRIZES GIVEN AWAY — FREE
1st PRIZE — 17" RCA PORTABLE TV
2nd PRIZE — 1 PR. MEN'S SHOES (Your Choice)
3rd PRIZE — 1 PR. LADIES' SHOES (Your Choice)
4th PRIZE — 1 PR. BOYS' SHOES (Your Choice)
5th PRIZE — 1 PR. GIRLS' SHOES (Your Choice)
6th PRIZE — 1 Pr. Boys', Shoes (Your Choice)
7th PRIZE — 1 Pr. Girls' Shoes (Your Choice)
8th PRIZE — 1 Box (3 Pr.) Ladies' Hose
9th PRIZE — 1 Ladies' Handbag (Your Choice)
10th PRIZE — 1 Shoe Shine Kit
• YOU DO NOT HAVE TO BE PRESENT TO WIN •
DRAWING SATURDAY, APRIL 5, 1958 — 9:15 P.M.
Obtain Tickets at the Store FREE (With Any Purchase)
DEPOSIT TICKET STUBS IN BOX AT THE STORE

Letters to the Editor

—Continued From Page 4—

splitting the balance. With three members of the present city council on their slate, such a misleading statement gives rise to the question: Was it a deliberate falsehood?

They also claim that the water cottage was eliminated "without a bond issue," obviously attempting to create the false impression that the new Dequindre water main was put in at no cost to Madison residents.

The main was installed by Detroit on the condition that water rates throughout Madison Heights be increased 30 cents per 1,000 cubic feet of water used. Last August your water rates were increased 30 cents to help Detroit pay for that main—bond issue or not.

They also pledge that "when in doubt (they will) ask the voters."

That's a laugh! Council has been sitting on petitions signed by over 800 voters who wanted a vote on a primary and lowering the debt limit. Their petitions were ignored on a technicality and alleged forgery. Just who did the forging never has been determined.

Point is that the council had a mandate from 800 voters and they had a moral obligation to put those proposals on the ballot, but they didn't.

State law says that five "yes" council votes could have put the proposals on the ballot, regardless of whether petitions had been filed, or regardless of their condition when filed.

This letter is an honest effort to give you the facts — something we need more of from this group which professes to know what good government is.

From what we have seen over the last 2½ years and during this campaign, I doubt that they do.

Just Facts

• • •

Day of Rest

How true it is that controversy causes the lack of harmony in the world today. We should seek to understand one another.

We realize there is a true, and false religion. Some people are sincerely wrong in their faith analysis. (Bible directs so). The burning of widows has ceased to some extent in foreign countries.

The Good Book says "We are fearfully and wonderfully made." The great Creator who formed us gave us sight, hearing, speech, and mind within the brain. He did not give us a soul that cannot die. We are living souls.

The Lord also gave three little words — "Thou Shalt Not — kill, commit adultery, steal or covet, etc."

The Lord directed us to rest the Sabbath Day because He knew our bodies needed to rest. The seventh day is the Sabbath—count it out on your calendar! All in all the Golden Rule is a good law to go by.

I maintain our America is a Christian nation, and we must conform to the laws of our great Creator to obtain further blessings in the future.

"Blessed is the Nation whose God is the Lord."

Ethel Wood

• • •

Sunday Closing? A Pastor Speaks

The proposal that Royal Oak have a law forcing businesses to close on Sunday is a proposal for what may be called discriminatory, denominational legislation. What is proposed is a law favoring certain church groups (the fact that they may now be in the majority is beside the point) in the observance of their worship day. Such legislation would go counter to our American principle of separation of church and state.

If stores are open on Sundays and Christian church people don't like it, they are free not to patronize these stores. Moreover stores (management plus or minus labor force) are free to come to some closing agreement among themselves, if they wish, as our local realtors have done.

I earnestly want people of the various religious faiths to worship in their churches, temples, or synagogues on the days or nights of their choosing, but I don't want policemen standing behind (that is, supporting) my deacons to help with the furtherance of this purely church objective. There are many churchmen, lay and clerical, across the nation who share my convictions at this point.

Alan Jenkins, Pastor,
First Congregational
Church of Royal Oak

• • •

Subsidize Farmers To Keep Shops Going

Our economy is sick. Of that there is no doubt. There is no doubt, also, the disease is caused by over production.

In a profit-motivated economy there is always a surplus of created goods. Under ideal conditions the surplus is sold to members of an agricultural community. If none exists that is willing or able to absorb the surplus, production must of necessity come to an end or we find ourselves in the dilemma of the sorcerer's apprentice.

The existing agricultural communities are Asia, Africa and South America. Russia has preempted Asia. Africa is in the firm grip of France, Belgium and England, and England has laid hold of South America. What, then, is the solution of our problem of surplus? It is obvious our only outlet is our own agricultural community.

However this outlet is starved due to the ill advised policy of the present Administration. When our so-called fringe farmers were subsidized in some manner the industrial machine ran smoothly. Doesn't it seem reasonable that subsidies should be restored?

It is true they were of some expense but would they be of greater expense than direct or work relief to the urban communities. At least we should be getting corn, wheat, butter and potatoes rather than well kept parks. Perhaps the surplus food might be given to the under-fed people for whom CARE is now pleading so plaintively.

Guy Stauffer

Hearing Aid Firm Opens Office Here

James P. Dwyer, general manager of the Dahlberg Hearing Aid clinic for Michigan, announces the opening of a new branch office at 309 Professional building, Royal Oak. This is the third new branch opened since the first of the year, the other two being in Saginaw and Grand Rapids.

Norman B. Gustafsson, Birmingham, has been appointed branch manager of the new office, and there is a staff of professionally trained consultants, to diagnose and prescribe. The office also offers service for all makes of hearing aid instruments.

Grants KNOWN for VALUES

GREAT SAVINGS AT GRANTS ON EASTER SUITS AND FIRST QUALITY NYLONS



$12.95 - $14.95 Values — Feature Famous CHANEL LOOK

ALL WOOL SUITS

$11.00

Juniors! Misses! Half Sizes! Save up to 25% on new 2-piece box suits styled with fashion's easy-flow lines. Fine flecked wools, solid color flannels and stripes—each suit taffeta lined. Spring colors. 7-15, 8-18, 16½-24½.

ANOTHER FIRST AT GRANTS

PRICES SLASHED on FIRST QUALITY I'SIS SEAMLESS NYLONS



OUR NEW DAY-IN DAY-OUT LOW PRICE 69c

Same yarns, same machines used for famous brand nylons selling to 1.35 pair. Buy now at this cut price!

- Run-resistant Mesh
- Streak Free Plain Stitch
- Styled and made to rigid quality specifications

YOU CAN'T BEAT THE QUALITY OF I'SIS HOSIERY AT TWICE THIS PRICE

A NATIONALLY KNOWN VALUE ...means sale priced every day of the year

FAMOUS PROPORTIONED LENGTH DRESS SHEERS Were $1.29. proportioned for perfection fit. 1.00 pair

OPEN DAILY 10 A.M. TILL 9 P.M.

W. T. GRANT CO. DEPT. STORE

ROYAL MADISON PLAZA — 12-Mile at Campbell (Hilton)



Reg. $299 LIVING ROOM GROUP For Only

You'll be captivated by this fantastic ensemble buy! It's highlighted by a decorator living room suite with massive, biscuit-tufted arms and superb innercoil comfort you'll be thrilled to possess! It also includes upholstered armless chair, 3 tables with wood-grained plastic tops, and 2 modern china lamps!

$168

$5 Down—$5 Per Month

—NO PAYMENT TILL JUNE—

ECONOMY FURNITURE'S ESTABLISHED BUSINESS — 24 YEARS IN THE SAME LOCATION — MAKES THIS POSSIBLE!



ENGLANDER MATTRESS AND BOX SPRING INCLUDED MODERN BEDROOM GROUP!

REG. $219

Phenomenal fashion-leading bedroom ensemble at unbelievable savings! Popular sliding door bookcase bed and spacious Mr. and Mrs. Dresser with mirror, and chest are designed with fabulous style features such as simulated plank tops, recessed platform bases, and decorator hardware, and crafted to high cabinetry standards! Luxurious mattress and spring are included!

$108

—ECONOMY'S EVERYDAY PRICES—

STEEL BED FRAMES



Reg. $10.95

$3.88

CASH and CARRY



SERTA RESTOKRAFT Crib Mattress

Six-Year Size Reg. $12.95 $5.88

Cash and Carry

EXTRA LARGE FOLDING TABLE 24 x 60

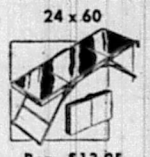

Reg. $13.95

$6.88

CASH and CARRY

FOAM RUBBER BED PILLOWS



Reg. $3.95

68c

CASH and CARRY

DISH TOWELS



3c Each

CASH and CARRY

OPEN AN ACCOUNT WITH US

Remember, No Finance Company

24 MONTHS TO PAY ... or 90 Days Same as Cash!

Economy FURNITURE CO.

LI 1-4296
JO 4-5828

119 South Main St.
Royal Oak

OPEN THURSDAY, FRIDAY, SATURDAY TILL 9 P.M

Petti has the 2-Piece SHIMMY LOOK



$12.95

Strongly flavored with the early 20's, and making history this season, Petti's Shimmy two-piecer in Coupe De Ville (Coupiani and combed cotton yarn). A straight cut Chemise top . . . and to accentuate the positive, a hipline sash pulled through button trimmed tabs to form an oversize bow. The sheath skirt, seam lined for wrinkle resistance. Sizes 7 to 15 in your favorite Spring colors: Navy, Coral, Light Royal Blue, Black.

• CHARGE ACCOUNTS INVITED

Fields
Ladies Smart Apparel

Open Thursday, Friday, Saturday Until 9 P.M.

4th and MAIN
ROYAL OAK

Your Problems . . . by Ann Landers

The Deaf Hear No Better When You Shout at Them

Dear Ann: I have a problem I've never seen mentioned in your column. I'm totally deaf, due to illness, but I've studied lip-reading and have a fair ability to understand.

Although I repeatedly tell people that I have no hearing, they seem to think if they shout in my ear, I will hear them. Sometimes, they get so close to my face when they speak, I get cross-eyed trying to read their lips. Then, lip-reading becomes impossible.

My doctor has insisted that I not withdraw from outside activity, but it's slow torture to attend social affairs. I often have the feeling of being completely invisible because I'm ignored a good bit of the time.

I never make demands or try to dominate a situation. All I ask is a little recognition that I'm doing my best and that I'm not so different from others.

Do people think that because one is deaf, he has no ideas, and therefore, is of no value to a committee? Do they think that because one cannot hear, he cannot speak and ought to be passed over completely in conversation? Please, Ann, print this letter as a service. We who cannot hear need to be heard.—Mrs. E. M. R.

Dear Mrs. E.M.R.: Thank you for writing. Those of us who live in a world of sound often forget that not everyone is so fortunate.

I hope your letter will remind us to be more considerate of our deaf friends. In most cases, the thoughtlessness is due to ignorance and a lack of experience with handicapped people.

It's difficult for individuals who are blessed with the ability to hear and to see to imagine what life is like for those who are deprived of these senses.

A letter such as yours is a sober reminder, and I hope it will contribute to better understanding.

BE SURE, THEN ACT—

Dear Ann: I've been engaged to a girl for seven months. We went together three years, but she refused to become officially engaged until I could buy her an $800 ring.

She works in an office building aeross the street from my dad's store (which I run). I used to drive her home from work every night until she began to make excuses that she was working late about three times a week.

I decided to play amateur detective last night to find out what was going on. As I suspected, she was picked up at quitting time by another guy who looked old enough to be her father.

I phoned her this morning and told her the show was over and to send back my ring. She said she was entitled to the ring because she'd gone with me for a long time and had earned it. What shall I do?—HEP HARRY

If you're sure the guy who looked old enough to be her father **wasn't** her father, see a lawyer. An engagement ring is a promise to wed. Since she was seeing another man, she obviously no longer intended to keep that promise. Under the circumstances, the ring should be returned.

SHE KNOWS NOW—

Dear Ann: I'm writing in regard to 18-year-old Lu Anne. She wanted to know if it was possible to straighten out a guy's drinking by marrying him and giving him "strength".

I was in Lu Anne's shoes six months ago and wrote to you for advice. You told me not to be a fool and try to play "reformer". You were SO right, but I didn't listen. I married the soak, and in the last five months, I've aged 10 years.

I never know where my husband is, or what he's doing. He stayed on the wagon exactly five days after our marriage and has been potted ever since.

Any woman who thinks she can give her husband the strength to quit drinking is stupid. This is a job for a doctor. Believe me, I know. — EXHIBIT A

• • •

CONFIDENTIALLY: PHILIAL PHIL: Family devotion you call it? Sounds like bats in the hatches to me, Son. Three generations under one roof is too much like the mob scene from Quo Vadis. Your girl is right to insist on a place of her own.

•

(Ann Landers will be glad to help you with your problems. Send them to her in care of this newspaper and enclose a stamped self-addressed envelope.)

U-M Women Hear Secretary

Mrs. Allison Tennant Myers, alumnae council secretary, will be the guest speaker at the dinner-meeting of the senior group of the University Michigan Alumnae association.

The group will meet at 6:30 p.m., Tuesday, with Mrs. Arthur W. Chewning, 1634 Cedar Hill drive, Royal Oak.

Mrs. Myers, who serves as a liaison between the alumnae groups and the university, will discuss what the university is doing to help students meet the challenge of the scientific age.

Dinner arrangements have been planned by Mrs. Arthur J. Beck, Miss Grace Walz, Mrs. O. J. Flickinger and Miss Evelyn Schulte.

Mrs. John H. Bollock, president of the group, invites all U-M women graduates.

Reservations may be placed with Mrs. Beck, LI 2-0781.

Laura Wheeler

So Versatile



Cool for sunning, gay for gardening—a lovely apron 'round the house! Sew-easy — quick-to-iron. Apron opens flat.

Pattern 897: embroidery transfer of pocket design. Misses' sizes small (10, 12); medium (14, 16); large (18, 20). State size.

Send 35 cents in coins for this pattern—add five cents for each pattern for first-class mailing. Send to The Royal Oak Daily Tribune, 133 Needlecraft Dept., P.O. Box 164, Old Chelsea station, New York, 11, N.Y. Print plainly pattern number, size, name, address, zone.

As a bonus, TWO complete patterns are printed right in our LAURA WHEELER Needlecraft Book. Dozens of other designs you'll want to order—easy, fascinating handwork for yourself, your home, gifts, bazaar items. Send 25 cents for your copy of this book today!

Marriage Licenses

Leonard C. Kinniston, 24, 1540 East Madge, Hazel Park;
Nora L. Bryson, 21, 502 East Sunnybrook, Royal Oak.

• • •

Norman F. Kent, 21, Essexville;
Beverly A. Hicks, 20, 915 West Eleven-Mile, Royal Oak.

• • •

Joseph Barker, 47, 4128 Elmhurst, Royal Oak;
Jane E. Ryan, 36, 1836 Mortenson, Berkley.

• • •

Frank Beninato, 67, 1366 West Troy, Ferndale;
Ann L. Salzman, 67, 416 South West street, Royal Oak.

• • •

Arthur A. Foord, 36, 300 West Hazelhurst, Ferndale;
Ann E. Rogers, 26, 324 Channing, Ferndale.

• • •

James A. Burnett, 48, 30000 Southfield road, Southfield;
Eileen Burnett, 41, 30000 Southfield road, Southfield.

• • •

Marvin E. Long, 37, 647 Fourteen-Mile, Birmingham;
Callie F. Taylor, 29, 2506 Barrett, Royal Oak.

• • •

Lawrence J. M. Carolin Jr., 18, 31241 Labser, Southfield;
Judith Gougeon, 18, 3840 Carriage road, Birmingham.

• • •

Earnest D. Reeves, 22, 20855 Reimanville, Royal Oak township;
Mary B. Briggs, 21, 20881 Woodside, Royal Oak township.

• • •

Calvin O. Ringl, 18, 910 East Fourteen-Mile, Royal Oak;
Aleah I. Lumsden, 24, 513 South Main, Clawson.

• • •

Patrick W. Bates, 20, 26416 Shiawassee, Southfield;
Eleanor F. Kee, 20, Pontiac.

• • •

Raymond J. Kotel, 39, Detroit;
Nancy Kotel, 30, 118 East Harrison, Royal Oak.

• • •

Edwin D. Peacock, 27, 30767 Everett, Southfield;
Joy R. Bull, 18, Rochester.



Another Edward's 30TH HAPPY YEAR FEATURE!

VIKO SWIVEL-BACK CLUB CHAIRS

Hurry, Because Quantities Are Limited!





2 FOR ONLY $22.00

regularly two for $29.95

Here's a style and comfort sensation at astonishingly low cost! These beautiful and versatile Viko club chairs are made by famous Baumritter — and they're a **must-see** value at these prices!

The clean contemporary design of these chairs will add charm and distinction wherever they are used. And you'll use them everywhere — den, foyer, living room, bedroom, offices! Smart bronze-tone finished tubular steel construction assures years of service. Covers in a wide and colorful range of textured or leather-like plastics that wipe clean with a damp cloth! These Viko-chairs are a unique combination of quality design and value — come early!

OPEN TILL 9 THURS., FRI., SAT.

• Free Parking •

Budget Terms

JOIN OUR CELEBRATION OF

30 HAPPY YEARS OF FINER THINGS for BETTER LIVING

Edward Furniture Company

916 NORTH MAIN, ROYAL OAK

PRE-EASTER EVENT

Yardstick offers Free Labor on Custom Made Draperies



ROYAL OAK STORE ONLY

Choose From One of Detroit's Largest Selections of Newest Decorator Fabrics

Every Detail Carefully Customized In Our Own Workroom and Our Usual Expert Workmanship

BRING MEASUREMENTS OR CALL LI 2-4660 FOR DECORATOR SERVICE
(Minimum Length 72")

Open Thursday, Friday and Saturday Evenings

YARDSTICK Custom Drapery Shops

MUNICIPAL PARKING LOT ONE BLOCK WEST

LI 2-4460 — 506 S. Washington — Royal Oak

Marian Martin

Doubly Smart



Half-sizers, breeze through spring and summer in this smart, slenderizing sheath and jacket costume. Pleasure to sew — it's a Printed Pattern, proportioned to flatter short, fuller figures.

Printed Pattern 9272: Half Sizes 14½, 16½, 18½, 20½, 22½, 24½. Size 16½ dress 3 yards 39-inch; jacket 1½ yards.

Printed directions on each pattern part. Easier, accurate.

Send 50 cents (coins) for this pattern—add five cents for each pattern for first-class mailing. Send to Marian Martin, care of The Royal Oak Daily Tribune, 125 Pattern Dept., 232 West 18th St., New York 11, N.Y. Print plainly name, address with zone, size and style number.

DON'T BE MISLED BY "SPECIALS" – "SALES" – "DISCOUNTS"

BUY DIRECT AND SAVE!

INNERSPRING MATTRESSES

25TH Anniversary

TOP QUALITY FOAM RUBBER MATTRESS & MATCHING BOX SPRINGS

From $69.50
To $119.00



$14.95 $24.95 $39.50

ON DISPLAY

40 COMPLETE BEDROOM UNITS

- Kroehler
- Sanford
- Bassett
- Thomasville
- Hooker
- Sunglow
- Cavalier
- Nantucket
- Johnson-Carper

Many Others To Choose From

WE ALSO CARRY A COMPLETE LINE OF SEALY and RESTOKRAFT

Budget Terms Your Credit Record is Accepted Here

ROYAL MATTRESS & FURNITURE CO.

22320 WOODWARD AVENUE — 5 Blocks South of 9-Mile

LI 2-4000 -:- FERNDALE -:- LI 1-5788

OPEN EVERY EVENING TILL 9 P.M.



Red cherries on white straw . . .



All pink straw, with chiffon veiling . . .



Green flowers on beige background . . .



Easter bonnet of shaded pink roses . . .

Spring Toppers

Fashion "went to the heads" of the Ferndale Woman's club members Wednesday afternoon. Flowered fabric and straw hats, and hats "with a touch of the new chemise look," from Schiller's of Northland were shown. Among the members who modeled the new styles were (left to right) Mrs. Alva D. Cook, Mrs. Charles D. Starr, Mrs. Eileen Littell Frankensteen and Mrs. Harold Williams. Mrs. Frankensteen also appeared on the program as guest soloist. (Tribune Photos)

Nehru Greets 'Ambassador' Leone and Touring Theater

Ambassador of the arts, Leonard Leone labels his meeting with Pandit Jawaharlal Nehru, premier of the Republic of India, as a "most memorable occasion."

Director of the Wayne State university theater, Leone is touring India with especially-chosen WSU actors and actresses.

The group is under the auspices of the President's Special International Program for Cultural Presentations, administered by the American National Theater and Academy.

Nehru, who viewed the group's presentations of O'Neill, Sophocles and Moliere in Delhi, invited the group to his home March 4.

Returning in May, Leone is preceded by a host of "rave" reviews from the Indian critics. The group has also received national notice on Dave Garroway's "Wide, Wide World" television program and in Theatre Arts magazine.

Leone's latest letters to his wife, Berta, and children, Paula and Leslie, at 2111 Edgewood, Berkley, are postmarked Calcutta.



CONVERSING WITH NEHRU, Leonard Leone, of Berkley, answers questions about his Wayne State university theater group for the premier of the Republic of India. Leone and his group, touring India, were invited to Nehru's home in Delhi. The Wayne State university theater group is the first of its kind to visit India.

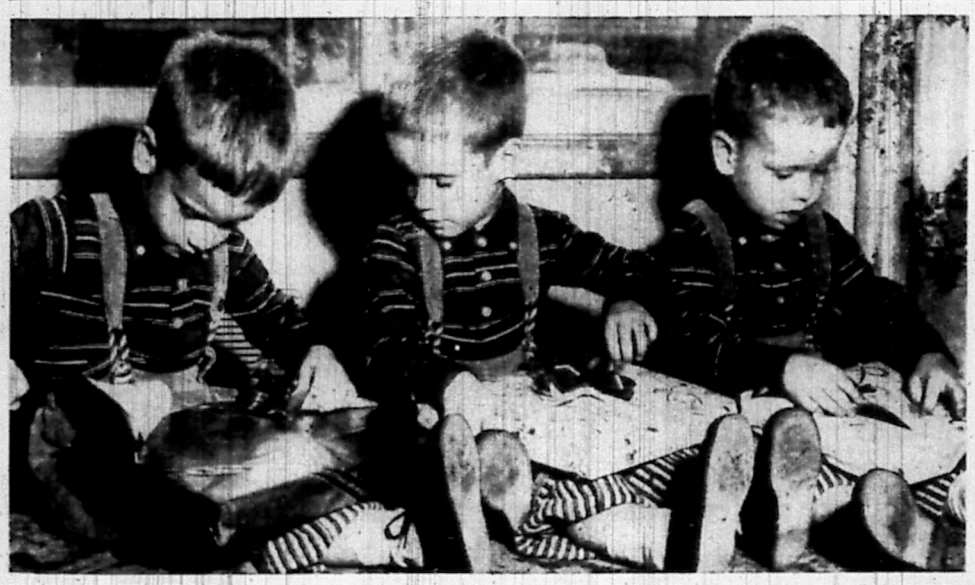

THREE OF EVERYTHING is required by these triplets, and "everything must be identical," chuckles their grandmother, Mrs. Anthony Wonderly, of Hazel Park. The triplets, sons of Mr. and Mrs. Anthony Wonderly Jr., of Warren, are three years old today. Michael, Steven and Anthony also have a younger sister, Marlene, who recently celebrated a first birthday. (Tribune Photo)

Make Your Own Easter Bonnet

More Easter bonnets and more hats for spring—that's the aim of the four millinery classes offered by the Royal Oak adult education department for the spring term.

The millinery classes begin March 24. They will meet Monday nights, Kimball high school, Tuesday afternoons at the YMCA, and Tuesday and Friday nights at Clara Barton Junior high.

Registrations are being taken now for the millinery classes and others at the adult education offices, 125 Gardenia, or by calling LI 2-9000. Ferndale's spring term of adult education classes also begins Monday.

Tell of CAP on TV Show

Capt. Robert L. Steffes, commander, and Cadet 2/c Ed Techman, both of the Royal Oak squadron, CAP, will appear on television at 9:30 a.m., Friday.

They will explain the CAP program on the "Our Friend Harry" show.

Return Home From Florida

Mr. and Mrs. George E. Young, 23440 Manistee, Oak Park, have returned from a 12-day vacation at Juno Beach, Florida.

The Youngs, who have been going to Florida for the past five years, motored down, leaving Feb. 18. They found the trip "quite pleasant."

• • •

Joins Husband in San Diego

Mrs. William Levell (Peggy Nicholls), daughter of Mr. and Mrs. Bert Nicholls, 615 South Alexander, Royal Oak, left for California, after being matron-of-honor for her twin sister, Pat (Mrs. James Culp).

Mrs. Levell will join her husband, who is stationed in San Diego. He recently returned from Japan, where he was stationed for eight months.

The couple will live in San Diego until next fall when Mrs. Levell will return to Royal Oak while her husband again tours the East.

Levell is the son of Mr. and Mrs. Ernest Levell, 3818 Durham, Royal Oak.

• • •

Combined Party on St. Pat Day

Nieces and nephews, grandnieces and grandnephews and one great-grandniece wished Mrs. Kate Schermerhorn a combined happy birthday and St. Patrick's Day at a surprise party given by Mr. and Mrs. Harold V. Trufani, 24110 Rosewood, Oak Park.

Born in Mount Clemens, Mrs. Schermerhorn moved to Schenectady, N.Y., after her marriage to George S. Schermerhorn, who died several years ago. She returned to Michigan last summer to be near her relatives.

Present at the party were Mr. and Mrs. Mac McWhithey, of Mount Clemens; Mr. and Mrs. Robert Chisnell, of Plymouth; Mrs. George E. Fansworth, Mr. and Mrs. Lee Chisnell and daughter, Leslie, of Detroit; Mrs. Alan Buckley and son, Richard, and his friend, Mary Gildersleeve, of Northville; Mr. and Mrs. Thomas Ervin, of Royal Oak; and the hosts' daughter, Miss Nancy Trufant, of Birmingham.

• • •

White House Postmark

A letter from the White House, Washington, D.C., is attracting attention at the Harding school museum, Ferndale.

It was donated by Donald Slaughter, age 12, son of Mr. and Mrs. Ray Slaughter, 2814 Horton, Ferndale, in answer to a newsy letter to the President about his activities as a sixth grader and captain of the safety patrol at Harding.

One of the President's secretaries wrote the reply, extending best wishes for continued good work in school activities.

THE DAILY TRIBUNE

Women today



A FITTED JACKET of brown and white checked wool covers the white linen bodice of a dress skirted with matching checks, softly pleated. A bow of grosgrain sparks the neckline and bands the waist of the dress—from Branell's spring collection.

Social Calendar of Events for Today and Friday

Wednesday—

Past Matrons of Royal Oak Chapter 392, OES, 8 p.m., with Mrs. Andrew Crumb, 617 Lawson.

Frank Wendtland Post 253, of the American Legion, dinner, 6 p.m., Legion home.

Past Chiefs Club of Liberty Temple 44, Pythian Sisters, 8 p.m., with Mrs. Jack Kachadurian, 1604 Henrietta, Birmingham.

Royal Oak Chapter 167, RAM, 7:30 p.m., Masonic temple.

North Woodward Shrine Club, 7:30 p.m., Canadian Legion hall.

Great Books Group, 8 p.m., at Royal Oak public library.

Northwood Toastmasters, 6:30 p.m., Miller's Sea Food, Detroit.

Royal Oak Lodge 409, Loyal Order of Moose, business, 8:30 p.m., lodge hall.

Old Glory Encampment 171, of IOOF, 8 p.m., IOOF hall.

Bonnie Jean Lodge 221, D of S, past chief daughters night, 8 p.m., Royal Oak Woman's clubhouse.

Berkley—

Harland Rebekah Lodge 395, of IOOF, party, 8 p.m., IOOF temple.

Berkley Chapter 483, OES, men's night, 7:45 p.m., Masonic temple.

Tyler PTA, 8 p.m., school.

Berkley CAP squadron, 7 p.m., Berkley elementary school.

Calorie Counting club, 7:30 p.m., high school.

Auxiliary to Berkley Post 9222, VFW, 8 p.m., VFW hall.

Clawson—

Clawson elementary and junior high PTA, 8 p.m., school.

Trelum Chapter, Order of DeMolay and Mothers' Circle, at 7:30 p.m., Masonic temple.

Bishop Gallagher Council 2569, K of C, 8 p.m., K of C hall.

Bloomfield Hills Camera Club, 8 p.m., at the Institute of Science, Cranbrook.

Ferndale—

Ferndale Lodge 506, F and AM, open, 5:30 p.m.; dinner, 6:30 p.m., Masonic temple.

Hazel Park—

Martin Road PTA, 8 p.m., at the school.

Hazel Park Assembly 59, Order of Rainbow, initiation, 7:30 p.m., Masonic temple.

Hazel Park Aerie 2449, FOE, 8 p.m., Eagles' hall.

Circle 879, Columbian Squires, 7:30 p.m., K of C hall.

Oak Park—

Oak Park League of Women Voters, 8:30 p.m., with Mrs. Montgomery Ferrar, 8775 Nadine, Huntington Woods.

Oak Park Council 3830, K of C, 8:30 p.m., K of C hall.

Oak Park Choir, 8 p.m., high school.

Madison Heights—

Lamphere elementary PTA, election, 8 p.m., school.

Madison Heights Squadron 633-6, CAP, 7 p.m., VFW Memorial home.

Southfield—

Southfield Women's Democratic club, anniversary party, 8 p.m., with Mrs. John Dzendzel, of 20900 Sherman.

Southfield Woods Extension club, 8 p.m., with Mrs. Lawrence Brown, 28500 Everett.

Troy—

Troy Union PTA, 8 p.m., school.

Troy Woman's Club, 8 p.m., high school.

Auxiliary to DeWolfe-Dreon Post 4037, VFW, election, 8 p.m., VFW hall.

Auxiliary to Troy Dads' Club, 7:30 p.m., high school.

Birmingham—

Recovery, Incorporated, 8 p.m., Birmingham Community house.

• • •

Friday—

Mark Twain, PTA, public square dance, 8 p.m., school.

Royal Oak Lodge 409, Loyal Order of Moose, enrollment, 8 p.m., dance, 9 p.m., Pappy's center, Hazel Park.

Second Horizons club, host to Oak Park, Ferndale and Berkley senior citizens clubs, 1 p.m., Royal Oak public library.

Royal Oak Lodge 409, Loyal Order of Moose, family fish fry, 7 p.m., Moose temple, 833 East Eight-Mile.

Ferndale

Harding PTA, card party, 8 p.m., school.

"Railsplitters' Revue," sponsored by Lincoln high PTSA and student council, 8 p.m., school.

Best PTA, public square dance, 8:30 p.m., school, Rosewood at Northfield, Oak Park.

Auxiliary to City of Ferndale Post 330, American Legion, 8 p.m., post home.

Ferndale Youth dance, 8 p.m. to midnight, Ferndale Community building.

Park Lane Duplicate Bridge club, 8:15 p.m., Ferndale Woman's clubhouse.

Hazel Park

Hazel Park Post 3140, VFW, 8 p.m., VFW hall.

Auxiliary to Hazel Park Aerie 2449, FOE, fish fry, 4 to 8 p.m., Eagles' hall, 23535 John R.

Dance, 8 p.m., recreation center, 620 West Woodward Heights.

Berkley

Berkley Post 9222, VFW, 8:30 p.m., VFW hall.

Olive Leaf Lodge 436, IOOF, 8 p.m., IOOF temple.

Clawson

Council Lodge 361, IOOF, 8 p.m, IOOF temple.

To Be Bride in April



DOROTHY HINSKE

Mr. and Mrs. Alfred J. Hinske, 1811 Earlmont, Berkley, announce the betrothal of their daughter, Dorothy Elizabeth, to George N. Allard, son of Mr. and Mrs. George Allard, of Milford.

A 1950 graduate of St. Mary high school, Royal Oak, Dorothy is a hair stylist at Leon's, Birmingham.

A veteran of four years in the Navy, George was graduated from Milford high school in 1949 and works at General Motors Truck and Coach division, Pontiac.

An April 12 wedding is planned in the Shrine of the Little Flower, Royal Oak.

Easter fashion News

Graceful straws a-twirl with spring posies, bows and swashbuckling ribbons. See them all.

Priced From $1.99 to $25





Featuring Co-ordinated Accessories

- Hand Bags
- Costume Jewelry
- Gloves
- Scarfs

Open Thursday, Friday, Saturday Until 9

Roberts

123 WEST FOURTH ROYAL OAK

SPEED QUEEN

We Are Cleaning Out Our Entire Surplus of New, Used, Repossessed, Slightly Used and Crate Damaged Stock, at Prices Never Before Offered During Our 27 Years in Business . . . Get Yours Now!

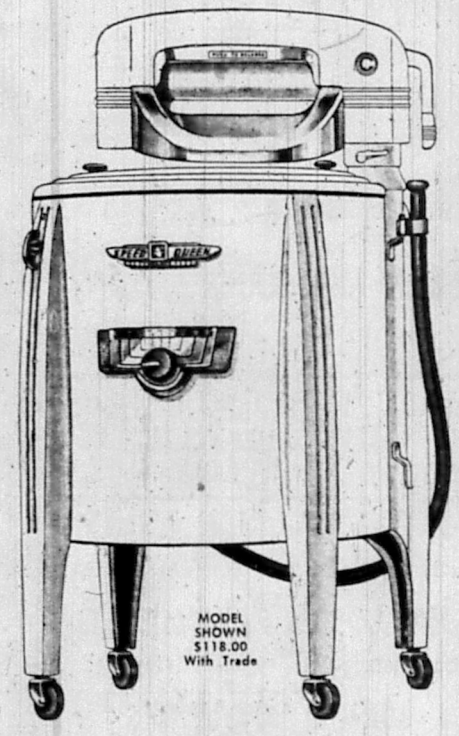

MODEL SHOWN $118.00 With Trade

WASHERS START FROM $39.95

ROYAL OAK Appliance SHOP

G. A. TAYLOR

208 WEST FIFTH ST. LI 1-8020

OPEN MON., THURS., FRI., SAT. TO 9 P.M.

Births

YOU'RE INVITED to announce the birth of your baby in this column. Address the Women's Editor, P.O. Box 311, Royal Oak.

To Mr. and Mrs. Richard Tedder (Mary Jane Masters), 4615 Hampton, Royal Oak, their second child, an 8 pound 9 ounce son, Richard Joseph, at 1:59 p.m., March 10, in Beaumont hospital, Royal Oak.

Maternal grandparents are Mr. and Mrs. Joseph G. Masters, 3308 Phillips, Berkley. Paternal grandparents are Dr. and Mrs. Roy H. Tedder, 3555 Kenmore, Berkley.

• • •

To Mr. and Mrs. Emanuel N. Christofis (Marilyn Mikolajczak), 1735 Manitou, Clawson, their second child, a 6 pound 14 ounce son, Alan Nicholas, at 10:55 a.m., March 10, in Beaumont hospital, Royal Oak.

Maternal grandparents are Mr. and Mrs. Stanley Mikolajczak, of Detroit. Paternal grandparents are Mr. and Mrs. Nicholas Christofis, of Detroit.

• • •

To Mr. and Mrs. Theodore G. Salveta (Delores Hammaker), 24165 Berg, Southfield, their third child, a 7 pound 6 ounce son, David Michael, at 1:56 p.m., March 8, in Beaumont hospital, Royal Oak.

Maternal grandparents are Mr. and Mrs. Harold E. Hammaker, of Detroit. Paternal grandparents are Mr. and Mrs. Gabriel Salveta, of Detroit.

• • •

To Mr. and Mrs. Eugene S. Massey Jr. (Leta Thomas), 4256 Sheridan, Royal Oak, their third child, a 7 pound daughter, Claudia Jean, at 5:50 p.m., March 8, in Beaumont hospital, Royal Oak.

Maternal grandparents are Mr. and Mrs. Frank B. Thomas, of Media, Pa. Paternal grandparents are Mr. and Mrs. Eugene S. Massey, of Maryland.

• • •

To Mr. and Mrs. John Grosskopf (Winifred Breault), 408 Hickory, Royal Oak, their fourth child, a 6 pound 11 ounce daughter, Victoria Ann, at 9:26 p.m., March 8, in Beaumont hospital, Royal Oak.

Paternal grandparents are Mr. and Mrs. John B. Grosskopf, of Grand Rapids.

• • •

To Mr. and Mrs. Leonard Cardinal (Mina Beattie), 2318 Barrett, Royal Oak, their second child, a 7 pound 6 ounce son, Paul Leo, at 12:25 p.m., March 8, in Beaumont hospital, Royal Oak.

Maternal grandmother is Mrs. Janet Beattie, of the Barrett address. Paternal grandparents are Mr. and Mrs. Leo Cardinal, of Windsor, Ont.

• • •

To Mr. and Mrs. Norman E. Carlson (Marla Alyea), 1214 South Wilson, Royal Oak, their second child, an 8 pound 7 ounce son, Craig Daniel, at 2:35 a.m., March 3, in Florence Crittenton hospital, Detroit.

Maternal grandparents are Mr. and Mrs. Calvin Alyea, 717 North Alexander, Royal Oak. Paternal grandmother is Mrs. Edna Kerr, 250 College, Ferndale.

• • •

To Mr. and Mrs. Charles Peterson (Ruby Davidson), 4298 Robina, Berkley, their second child, a 4 pound 4 ounce son, David Charles, at 4:10 p.m., March 10, in Detroit Osteopathic hospital, Highland Park.

Maternal grandparents are Mr. and Mrs. Roy Bullock, of Ray, Ind. Paternal grandparents are Mr. and Mrs. Byron Peterson, 3224 West Eleven-Mile, Berkley.

• • •

To Mr. and Mrs. Alfred J. Dagon (Joan Wright), of Alliance, Ohio, their first child, a 7 pound 2 ounce son, David Bruce, March 14, in Alliance.

Maternal grandparents are Mr. and Mrs. Albert G. Wright, 1524 Sunset, Royal Oak. Paternal grandfather is Josiah Dagon, 216 East Thirteen-Mile, Royal Oak.

• • •

To Mr. and Mrs. Everett Anderson (Ann vanLeeuwen), 440 Highland, Clawson, their third child, a 9 pound 11 ounce son, William Edward, at 10:17 a.m., March 11, in St. Joseph Mercy hospital, Pontiac.

Maternal grandparents are Mr. and Mrs. A. E. vanLeeuwen, 202 LaSalle, Royal Oak. Paternal grandparents are Mr. and Mrs. Edward Anderson, of Pontiac.

• • •

To Mr. and Mrs. Frank Ramsey (Sally Grace), 110 West Guthrie, Madison Heights, their third child, a 6 pound 15 ounce son, William Francis, at 8:45 p.m., March 1, in Saratoga hospital, Detroit.

Maternal grandparents are Mr. and Mrs. William Grace, 1970 Bonner, Ferndale. Paternal grandmother is Mrs. Suzanne Ramsey, 102 West Guthrie, Madison Heights.

• • •

To Mr. and Mrs. John Kotila (Beverly Smith), 3162 Royal, Berkley, their second child, an 8 pound 3 ounce daughter, Bette Marie, at 1:56 p.m., March 12, in St. Joseph Mercy hospital, Pontiac.

Maternal grandparents are Mr. and Mrs. Lee Smith, 2660 Sunnyknoll, Berkley. Paternal grandfather is Felix E. Kotila, 99 West Garfield, Hazel Park.

• • •

To Mr. and Mrs. Edward Lesperance (Gloria Jones), of Montreal, their first child, a 5 pound 13 ounce son, Michael Edward, at 4:09 a.m., Feb. 21, in Montreal.

Maternal grandmother is Mrs. Margaret Jones, 26575 Alger Madison Heights. Paternal grandfather is Amada Lesperance, of Tecumseh, Ont.

• • •

To Mr. and Mrs. Richard Wolstenholme (Joan Gnaziani), of Detroit, their first child, a 7 pound 10 ounce son, Michael Lee, March 12, in Cottage hospital, Grosse Pointe.

Maternal grandparents are Mr. and Mrs. Sante Gnaziani, of Detroit. Paternal grandparents are Mr. and Mrs. Kenneth Wolstenholme, 2618 Phillips, Berkley.

• • •

To Mr. and Mrs. Thomas J. Powell Jr. (Arminta L. See), of Van Dyke, their first child, a 7 pound daughter, Leslie Kay, at 1:47 a.m., March 3, in Helene Meinke hospital, Hazel Park.

Maternal grandparents are Mr. and Mrs. Woodrow W. See, 245 East Baker, Clawson. Paternal grandparents are Mr. and Mrs. T. J. Powell, 565 Troywood, Troy.

• • •

To Mr. and Mrs. George Wanamaker (JoAnne Broderdrop), 336 West Hudson, Madison Heights, their first child, a 6 pound 9 ounce daughter, Nora Jeanne, at 12:41 a.m., March 13, in Detroit Osteopathic hospital, Highland Park.

Maternal grandparents are Mr. and Mrs. William Broderdrop, 712 Oakridge, Royal Oak. Paternal grandparents are Mrs. Florence Wanamaker, 783 Bennaville, Birmingham, and Clarence Wanamaker, of Ventura, Calif.

• • •

To Mr. and Mrs. Eugene H. Shelton (June Dudgeon), 808 East Mapleknoll, Madison Heights, their second child, a 7 pound 2 ounce son, Kenneth Lee, at 4:41 a.m., March 13, in Detroit Osteopathic hospital, Highland Park.

Maternal grandmother is Mrs. Malinda Dudgeon, 332 Gladwin, Clawson. Paternal grandmother is Mrs. Robbie Shelton, 415 Silman, Ferndale.

Paternal great-grandfather is A. N. Harrison, of Farmington, Ky.

• • •

To Mr. and Mrs. Earl D. Knudson (Sharon DeWolfe), 718 Bauman, Royal Oak, their fourth child, a 7 pound 5 ounce son, Matthew Gary, March 11, in Detroit Osteopathic hospital, Highland Park.

Maternal grandfather is D. J. DeWolfe, of Detroit. Paternal grandparents are Mr. and Mrs. L. V. Knudson, of Lexington, Mich.

• • •

To Mr. and Mrs. Ralph Shapton, 2336 Woodland, Royal Oak, their fourth child, a 7 pound 6 ounce son, Ronald Lee, at 7:15 a.m., March 13, in Mount Carmel Mercy hospital, Detroit.

• • •

To Mr. and Mrs. John R. Smith Jr. (Nancy Coon), 4326 Elmwood, Royal Oak, their fourth child, a 7 pound 3 ounce daughter, Rose Mary, at 3:29 a.m., March 15, in Mount Carmel Mercy hospital, Detroit.

Maternal grandparents are Mr. and Mrs. J. Edward Coon, 1823 Sycamore, Royal Oak. Paternal grandmother is Mrs. J. R. Smith, 1760 Shipman, Birmingham.

• • •

To 1st Lt. and Mrs. John Latimer (Joan Heslop), of Portland, Ore., their second child, an 8 pound 14 ounce daughter, Kimberly Sue, at 7:18 a.m., March 15, in Emmanuel hospital, Portland.

Maternal grandparents are Mr. and Mrs. Arthur Heslop, 2039 Earlmont, Berkley. Paternal grandmother is Mrs. William Latimer, of Clearwater, Fla.

• • •

To Mr. and Mrs. Donald Schaefer (Jackie Cameron), of Chelsea, Mich., their first child, a 7 pound 8 ounce son, Robert Scott, at 2:11 p.m., March 13, in University Women's hospital, Ann Arbor.

Maternal grandparents are Mr. and Mrs. John Cameron, 128 East Ten-Mile, Pleasant Ridge. Paternal grandparents are Mr. and Mrs. Brady Schaefer, of Hillsdale.

• • •

To Mr. and Mrs. Bob R. Sutherland (Marglean Counts), of Berkley, their third child, a 7 pound 10 ounce daughter, Pamela Sue, at 2:26 p.m., March 10, in Beaumont hospital, Royal Oak.

Maternal grandparents are Mr. and Mrs. Willard W. Counts, 3865 Bacon, Berkley. Paternal grandparents are Mr. and Mrs. W. G. Sutherland, of Clintwood, Va.

• • •

To Mr. and Mrs. Donald Lepper (Mary Catherine Bernier), 314 Huntley, Clawson, their second child, a 5 pound 9½ ounce son, David Brian, at 4:26 a.m., March 9, in Beaumont hospital, Royal Oak.

Maternal grandparents are Mr. and Mrs. Lennis J. Bernier, 3336 Parker, Royal Oak. Paternal grandparents are Mr. and Mrs. David H. Lepper, of Detroit.

• • •

To Mr. and Mrs. Henry C. Curtis, 1070 Elmsford, Troy, their third child, a 9 pound 12½ ounce son, Bradley Thomas, at 11:53 p.m., March 10, in Beaumont hospital, Royal Oak.

• • •

To Mr. and Mrs. Ronald Dennis Lance (Patricia Lee Spangler), 29872 Milton, Madison Heights, their first child, a 7 pound 5 ounce son, Daniel Mark, at 10:58 p.m., March 10, in Beaumont hospital, Royal Oak.

Maternal grandparents are Mr. and Mrs. Charles J. Owens, of East Detroit. Paternal grandparents are Mr. and Mrs. Louis Lance, of Hale, Mich.

• • •

To Mr. and Mrs. John M. Scott (Barbara Marcott), 116 De Villen, Royal Oak, their second child, a 7 pound 7 ounce daughter, Linda Sue, at 2:37 a.m., March 14, in Beaumont hospital, Royal Oak.

Maternal grandparents are Mr. and Mrs. Robert W. Cross, of Kalamazoo. Paternal grandparents are Jacob Scott, of Veterans' hospital, Dearborn, and Mrs. Mona Ballord, of Oscoda.

• • •

To Mr. and Mrs. Paul Kelynack (Barbara Jones), 339 Nakota, Clawson, their third child, a 5 pound 12½ ounce daughter, Paula Kay, at 12:26 a.m., March 13, in Beaumont hospital, Royal Oak.

Maternal grandparents are Mr.

Special Purchase!
GOLF BALLS
Buy Now!



K28 Championship
Specially designed for that long ball, all-liquid center, Cadwell cover.
$1.25 ea.
$9.95 Doz.
CARY MIDDLECOFF "Signature"
Durability plus power. Liquid center, tough Cadwell cover.
$1.15 Each
$7.95 Doz.
SAM SNEAD "Autograph"
Lively rubber center, vulcanized cover.
Reg. 95c Ea.
$5.95 Doz.
Open Thurs., Fri. and Sat. Till 9 P.M.
Elson QUALITY JEWELERS
131 W. 9-Mile at Woodward, Ferndale — LI 2-2110

DECORATING YOUR HOME?
There Is a Gold Bond Dealer Near You

	GAL.
GOLD BOND VELVET LATEX	$6.34
GOLD BOND FLATEX	$3.88
GOLD BOND VELVET SEMI-GLOSS	$7.60
GOLD BOND P.A.L.	$4.85
GOLD BOND HYDRO-CHECK (For Your Leaky Basement)	$4.95
GOLD BOND (For Your Leaky Basement) CRAFTCO (Large Economy Size — 25 Pounds)	$6.62
GOLD BOND EXTERIOR VELVET (For Asbestos Siding)	$6.05
GOLD BOND EXTERIOR LATEX (For Wood Siding, Etc.)	$5.95
GOLD BOND PRIMER AND SEALER (Pigmented)	$4.95

As You Notice Gold Bond Has a Rubberized Latex Paint for Every Need and Every Pocketbook... All Colors Same Price

SPECIAL . . . SPECIAL . . . SPECIAL
7-INCH PAINT ROLLER COVERS 49¢
INTERIOR, EXTERIOR PAINT Gal. $1.95

WAYNE'S MODERN PAINTS
Drive-in Store
3115 HILTON—2 Blks. South of 10-Mile—FERNDALE
LI 2-0451

HARWOOD'S PAINT DEPOT
OPEN SATURDAY ONLY
326 HILTON—Near Eight-Mile—FERNDALE
LI 1-6328

JOHN R BOTTLE GAS
26537 JOHN R—MADISON HEIGHTS LI 1-8696

STILES FEED AND HARDWARE
6691 LIVERNOIS—TROY, MICH. FE 5-7802

McGINNIS LUMBER CO.
45 EAST 10-MILE—MADISON HEIGHTS LI 6-2411

FERNDALE SALES
650 EAST NINE-MILE—FERNDALE LI 1-5000

CLARK'S
25044 DEQUINDRE—Near 10-Mile—HAZEL PARK
SL 7-9858

NEW EASTER Coiffures
SHAMPOO and SET PERMANENTS
Have A Hair Conditioning Treatment Before Getting Your Easter Permanent
$4.00 Including Shampoo and Wave!
OPEN EVENINGS BY APPOINTMENT LI 2-5453
Modern Berkley Stylerite Beauty Salon
3950 WEST 12-MILE BERKLEY
(3 Blocks East of Greenfield)

behind the scene
Your figure's two best friends. Our Maidenform nursing cotton-cupped elastic body bra. Sizes 32 to 40. Cups B, C, $3.50

Freeman's inner-supported elastic pantie girdle with 4" elastic-webbed front. Also in girdle version. S.M.L., $4.95
Both Bra and Girdle white only.
THE LITTLE SHOP
MATERNITIES
317 S. WASHINGTON ROYAL OAK LI 7-8262

Pleasing Customers For Over 31 Years in the Same Location
Step out in Style for Easter

All Handsomely Tailored In Spring's Smartest Manner
Fine Worsted Smartly Tailored
CLIPPER CRAFT
SUITS
$50 to $59.50
● Regulars ● Shorts ● Longs
STAMP OF FASHION
'BOTANY' '500'
Tailored By DAROFF
SUITS
$65.00
3 Ways To Buy... Cash — Layaway — Charge It
Tuxedo and Shoe Rentals
Williams Store For Men
330 WEST NINE-MILE ROAD FERNDALE
Open Thurs., Fri. and Sat. Until 9 P.M.
Parking Across The Street

Buster Brown
America's Favorite Children's Shoes
SHOES FOR EASTER


BIG SELECTION IN NARROW AND WIDE WIDTHS... EXPERTLY FITTED
$5.50 to $7.99
According to Size
● Patents, White or Plain Leather
● Plain or Moccasin Toe
JOIN OUR SHOE CLUB
Buy 12 Pairs—Get 13th Pair FREE
CLAWSON SHOES
27 EAST 14-MILE -:- Open Thurs., Fri., Sat. Evenings Till 9 -:- JU 8-1766

SPECIAL!
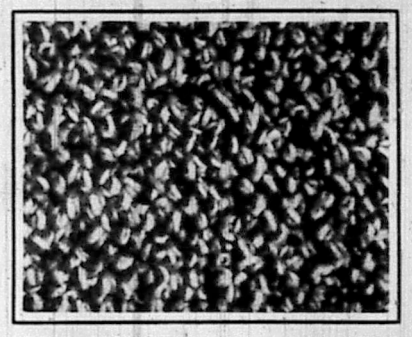
EXTRA HEAVY ACRILLAN DECORATOR COLORS
$7.88 SQ. YD.
WHITE
FLOOR COVERING
(NEXT TO A & P)
216 NORTH MAIN STREET ROYAL OAK
LI 7-4511 -:- Open Mon., Thurs., Fri. Till 9 -:- LI 7-2080

Newsmaking Fashions
FOR BUDGET WISE SHOPPERS

SPRING
COATS AND TOPPERS
Turn your back, and you are still in the forefront of fashion, in a wool tweed coat with lots of back interest.
$10.95 TO $29.95
Regular and Half Sizes
GREY, BEIGE, NAVY, PINK, LIGHT BLUE

Our New Spring Dresses
HAVE ARRIVED
SHEATHS and FLARES
Sizes 9-15
Sizes 12-20
Sizes 12½-24½
Sizes 46-52
$7.95 TO $14.95
NEW SPRING HATS..... $2.98 - $3.98 - $4.95
IN THE LATEST STYLES
Gotham Gold Stripe Sale
SEAMLESS STYLE
Regular $1.35 ..... Special $1.09
OPEN THUR., FRI., SAT. 9 A.M.-9 P.M.
GRAND LEADER DEPARTMENT STORE
CORNER MAIN AND SECOND ROYAL OAK
Use Our Lay-away Small Deposit Will Hold

and Mrs. William F. Jones, of Warren. Paternal grandparents are Mr. and Mrs. William Kelynack, 2016 Annabelle, Ferndale.

• • •

To Mr. and Mrs. Dan Bolen (Margaret C. Keller), 563 Meadowdale, Ferndale, their first child, a 7 pound 2 ounce son, Jeffrey Dan, at 12:30 a.m., March 12, in Beaumont hospital, Royal Oak.

Maternal grandparents are Mr. and Mrs. Carl A. Keller, 504 South Edgeworth, Royal Oak. Paternal grandparents are Mr. and Mrs. Foster P. Bolen, 321 Flowerdale, Ferndale.

• • •

To Mr. and Mrs. Ronald D. Bingamon (Marjorie A. Munyan), 28500 Brentwood, Southfield, their first child, an 8 pound 13½ ounce daughter, Jennifer Lynn, at 7:36 a.m., March 11, in Beaumont hospital, Royal Oak.

Maternal grandparents are Mr. and Mrs. Orla B. Munyan, 57 Hickory, Troy. Paternal grandparents are Mr. and Mrs. George E. Bingamon, 2784 Ellwood, Berkley.

• • •

To Mr. and Mrs. James F. Bennett, 516 East Maplehurst, Ferndale, their ninth child, a 6 pound 4 ounce daughter, Mary Margaret, at 11:15 a.m., March 11, in Mount Carmel Mercy hospital, Detroit.

• • •

To Mr. and Mrs. William Hofbauer, of Montpelier, Ohio, formerly of Birmingham, their third child, an 8 pound son, Thomas William, at 6:51 a.m., March 15, in Montpelier.

Maternal grandparents are Mr. and Mrs. H. D. Fish, 4351 Robinwood, Royal Oak. Paternal grandparents are Mr. and Mrs. Frank Hofbauer, of Montpelier.

• • •

To Mr. and Mrs. William Hill (Mary Beamer), of Hazel Park, their second child, a 7 pound 11 ounce daughter, Katherine Mary, at 11:47 a.m., Feb. 23, in Saratoga General hospital, Detroit.

Maternal grandparents are Mr. and Mrs. Carl Beamer, 78 West George, Hazel Park. Paternal grandparents are Mr. and Mrs. Fred Hill, 1325 Columbia, Berkley.

• • •

To Marine Corp. and Mrs. Terry J. Poll (Marilyn Ann McDonald), of Camp LeJeune, N.C., their first child, a 7 pound 4 ounce daughter, Diane Marie, at 10:26 a.m., March 15.

Maternal grandparents are Mr. and Mrs. T. T. McDonald, 2810 Oliver, Royal Oak. The paternal grandparents are Mr. and Mrs. Thomas Poll, of Grand Rapids.

• • •

To Mr. and Mrs. Murel R. Williams (Dorothy Terhune), of 32362 Brush, Madison Heights, their first child, a 6 pound 14 ounce daughter, Murelene Louise, at 9:03 a.m., March 3, in St. Joseph Mercy hospital, Pontiac.

Maternal grandmother is Mrs. Kittie Terhune, of Milford, Mass. Paternal grandparents are Mr. and Mrs. Elmer Williams, of New Castle, Okla.

• • •

To Mr. and Mrs. WalterRuscoe (Violet Leach), 2071 Earlmont, Berkley, their second child, an 8 pound 7 ounce daughter, Lisa Anne, at 4:22 a.m., March 13, in Detroit Osteopathic hospital, Highland Park.

Maternal grandparents are Mr. and Mrs. L. A. Holbrook, 424 South West street, Royal Oak.

• • •

To Mr. and Mrs. Emmitt C. Alley (Mary Jane Dudgeon), 209 DeVillen, Royal Oak, their third child, a 6 pound 14 ounce daughter, Karen Lynn, at 6:16 p.m., March 14, in Detroit Osteopathic hospital, Highland Park.

Maternal grandmother is Mrs. Malinda Dudgeon, 332 Gladwin, Clawson. Paternal grandparents are Mr. and Mrs. C. C. Alley, of 27707 Park court, Madison Heights.

Ouch!

BELLINGHAM, Wash. (AP) — Blood wasn't drawn, but Blood was outdrawn in gun play here. Dr. Don Blood, Western Washington College faculty member, was showing his young son that fathers are pretty quick on the draw when his hand got stuck in his pocket. Net result: One broken finger.

SPRING SPECIALS!

ROBOT GARDENER KIT
Contains —
Fertilizer regular $2.49
Weed Killer regular 1.49
Insect (Lawn) Killer regular .98
Auto. Robot Chamber 1.49
$6.45 Value Only — Complete Kit
$4.95

PLASTIC HOSE Reg. $4.95
Solid Brass Coupling—7 Year Written Guarantee
$2.98

SUPER-CEL SPONGES—Reg. $1.10 89c

BUY YOUR EASTER NEEDS EARLY
DYES • CARDS • CANDY • BASKETS

ELI'S PHARMACY
Madison Heights' "Headquarters for Vitamins"
25041 JOHN R ½ Block North 10-Mile LI 6-0606

WARDS SPRING SALES

Bring Values That Sing

Washington at Fourth Royal Oak

March Home Furnishing Fantastic



RICH LOOPED TUFTED PILE

SPECIAL!
4.88 SQUARE YARD
usually sells for 8.95 sq. yd.

100% NYLON

Smooth nylon fibers release dirt easier, resist stains. You can whisk this carpet clean in no time at all. Deep, tufted looped pile in tweed colors of nutria, beige, black and white, turquoise and brown. Latex backing. 12-ft. widths.

This "Glen Brae" carpeting is exclusive and only at Wards in Detroit in the entire United States!

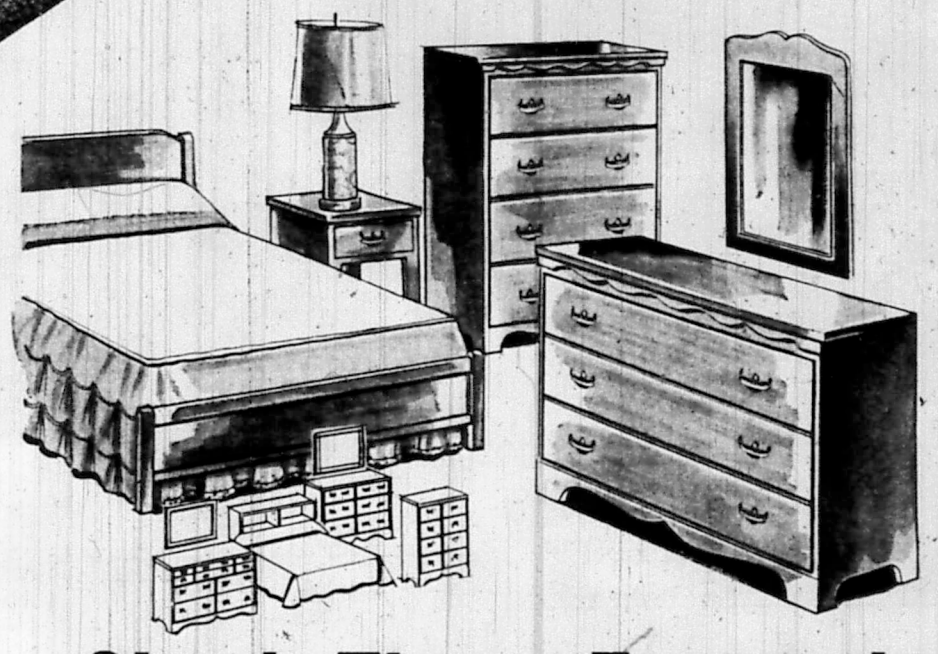

Check These Fantastic Floor Sample Prices!

NEVER BEFORE HAVE WE OFFERED THESE PRICES ON 2 OR 3-PC. BEDROOM SUITES

1. SOLID MAPLE EARLY AMERICAN — IN BEAUTIFUL SALEM NUT BROWN FINISH. CHOOSE FROM:
• TRIPLE DRESSER AND BOOKCASE BED
• DOUBLE DRESSER, PANEL BED & NIGHT STAND

2. MODERN BLONDE 3-PC. BEDROOM SUITE WITH DUST-PROOF DRAWERS, PITTSBURG PLATE GLASS MIRROR. DUPONT DULUX FINISH.
• PANEL BED, CHEST, DOUBLE DRESSER

3. MODERN LIMED OA K 3-PC. BEDROOM SUITE, LAMINATED STAIN-RESISTING PLASTIC TOPS, BEAUTIFUL LOUVERED DOORS, PLATE GLASS MIRROR INCLUDED.
• BOOKCASE BED, DOUBLE DRESSER AND CHEST



Reg. 169.95 to 239.95

Your Choice 88.88

Hurry! Hurry! Only 5 Suites on the Floor at This Price

ROYAL OAK STORE ONLY

Colenso-Waggoner Rite Solemnized in Berkley

Carrying the lace bridal handkerchief of her grandmother, the late Mrs. Christian H. Krah, Joan Waggoner, daughter of Mrs. Glenn A. Waggoner, 2638 Griffith, Berkley, became the bride of John Colenso. The bridegroom is the son of Mr. and Mrs. James Colenso, 503 Forest, Royal Oak.

Joan's bridal attire was her sister's gown of candlelight satin, styled with a deep yoke of lace and long, pointed sleeves. The gown was made by her mother.

A crown of orange blossoms secured her fingertip veil of illusion, and she carried a cascade of candlelight roses and carnations with satin streamers.

Joan's only attendant was her sister, Mrs. Lowell C. Gerard, of Lancaster, Ohio. Mrs. Gerard was attired in a gown of deep pink taffeta which she made.

A headpiece of lattice work satin, entwined with flowers, set off her princess-style gown, and she carried a colonial bouquet of deep blue carnations with streamers.

Mrs. Gerard also made the gown of pale pink taffeta worn by Sherry Lyn, her daughter, as flower girl.

Best man was Frank Stolpe, of Royal Oak. Ushers were Wade Trabue, also of Royal Oak, and Reinhart Tixel, of Detroit.

Joan was given in marriage by her brother-in-law, Lowell G. Gerard. The Rev. Thomas Jackson officiated at the 8 p.m., March 1 rite, in the First Methodist church, Berkley.

Two hundred guests attended the wedding and reception in the church parlors. They traveled from Lansing, Cass City, Armada, Ann Arbor and Flint.

To begin travel to Niagara Falls, Joan chose a gray suit with black accessories. A corsage of white roses graced her shoulder.

The bride worked for Romeyn's Prescription Pharmacy, Royal Oak. Her husband, a graduate of General Motors institute, Flint, served in the Army. He is an engineer at the Ford Motor company, Dearborn.

The newlyweds live in Dearborn.

A personal shower, a miscellaneous shower and a combined kitchen shower and spinster dinner honored the new Mrs. Colenso. Hostesses were Sally Whitney, Mrs. Peter Gruich, Mrs. Albert Champagne and Mrs. Roy Leslie.

Rainbow Girls Roller Skate

Clawson Assembly 54, Order of Rainbow for Girls, will hold a roller skating party Monday night at the Ambassador Roller Rink, Clawson.

Guests of the girls are invited to the party, which will be held from 7:30 to 10:30 p.m.

Legion Auxiliary Holds Card Party

A card party will be held by the Auxiliary to Berkley Post 374, American Legion, at 8 p.m., Monday, at the legion hall.

Chairman is Mrs. Henry Masuch. Her assistants are Mrs. William Karas and Mrs. Jack Shanahan.

Girl Scout News

Clawson Troops Show Panorama of Exhibits

An open house honoring the Girl Scout birthday, will be held by Clawson Neighborhood Girl Scouts from 7 to 9 p.m., Friday, at Clawson elementary school.

Each troop will have a booth showing different phases of Girl Scouting.

The hostess table will be furnished by Brownie Troop 989, headed by Mrs. Raymond Steif and Mrs. William Stewart.

Guides and Helpers—

The girls will serve as guides and official helpers of Mrs. Walter Olsen, neighborhood chairman.

Serving of coffee, punch and cookies will be handled by Troop 1019, led by Mrs. Thomas King and Mrs. Robert Heiser.

Money collected for the Juliette Low fund will be presented to a Girl Scout representative by one member of each troop.

Prize for Each—

A prize will be given to each Brownie and Intermediate troop with the best container. Mrs. Lavelle Beck and Mrs. Wayne Sanders will assist Mrs. Olsen in judging.

Girls presenting the money will be Karen Roberts, Troop 59; Diane Sellers, Troop 290; Christine Gwendolyn, Troop 956; Mary Van Zeldt, Troop 1025; Nancy Martin, Troop 788; Janet Sawitzky, Troop 989; Sharon Setter, Troop 1000; Linda Wren, Troop 448; Janice Carver, Troop 798; Nancy Fraquelli, Troop 992; and Ellen Hagemaster, Troop 1028.

Phases of Scouting—

Others are Sharon Mayfield, Troop 720; Katherine Loewen, Troop 1019; Linda Weston, Troop 74; Casey Jones, Troop 18; Marsha Forsyth, Troop 187; Gwen Single, Troop 153-A; Virginia Bulman, Troop 153-B; Sharon Jones, Troop 758; Linda Clayton, Troop 255; and Christine Milburn, Troop 846.

The phases of Scouting represented in the booths will be leather craft, Troop 956; foreign dolls, Troop 1000; child care, Troop 788; crafts, Troop 846; and world friendship, Troop 18.

Other Booths—

Tin can cookery will be shown by Troop 153-B; outdoors, Troop 448; fire building, Troop 290; metal craft, Troop 59; first aid, Troop 1025; crafts, Troop 798; baskets, Troop 992; puppets, Troop 187; crafts, Troop 720; investiture, Troop 255; equipment, Troop 74; community service, Troop 758; and Juliette Low, Troop 153-A.

• • •

Brownies Hold Box Social

Brownie Troop 66, a new troop in the Oak Ridge neighborhood, will attend a Juliette Low box supper at Kimball high school, Royal Oak, at 6 p.m., Tuesday.

This will be the first project since the investiture.

A trip to Laing Doll hospital, Berkley, is planned for April 8.

Girls in the new troop are Nancy Beste, Juli Berg, Carol Carpenter, Cynthia Foley, Diane Gach, Nancy Gast, Jane Gebhart, Jane Hughes, Gail Johnson, Kathie Kent, Karen Mach, Mary Ann Pope, Julia Ris, Janis Robertson, Cecile Vallere and Darla Vecore.

Troop leaders are Mrs. Richard Hughes and Mrs. Frederick Gast.

Skits Highlight Taft Program

"The Life of Juliette Low" and a minstrel show are among the skits to be presented at the birthday celebration of Taft school Girl Scouts at 7:15 p.m., Friday.

Other skits include "Folk Dancing" by Troop 141; "Lucky Director" by Troop 280; "You Can Count on Her" by Troop 43; and "A Leader's Dream" by Troop two.

Troop 645 will present "The Life of Juliette Low" and Troop 36 will perform in the minstrel show.

The flag ceremony will be presented by Carol Tennis and Kathryn Garrod of Troop 645; Carolyn Knesbick and Sharon Soltman, Troop 36; Margaret Murphy and Lynn Galloway, Troop 141; Carol Hinman and Carolyn Chase, Troop 280; Maxine Bolf and Linda Johnson, Troop 43; and Kathleen McDonald and Judy Hess, Troop two.

Mistress-of-ceremonies will be Nancy Lutz. Taps will be played by Linda Johnson, and grace will be led by Carolyn Pierce.

Mrs. Stephen Donahue will accept the Juliette Low gifts from the following girls of each troop: Patricia Reddeman, Troop 645; Sally Hess, Troop 36; Rene Boinschenn, Troop 141; Terry Hinds, Troop 280; Cecelia Lorenger, Troop 48; and Constance Green, Troop two.

Mrs. Michael Bolf and Mrs. Edgar Lutz are in charge of programming. Mrs. Roy Lehman and Mrs. Clarence Lymburner have charge of refreshments and Mrs. Frank Garrod and Mrs. Jack Webb will handle clean up.

Special guests are Mr. and Mrs. Alfred Wiitanen and Mr. and Mrs. Charles Romig.

Phone Classified Ads to LI 1-3000.

Cooking Is Fun

Friday Lunch—
Clam Chowder — Pilot Crackers
Lenten Salad Plate
Rolls — Beverage

Lenten Salad Plate—
INGREDIENTS:
2½ cups torn fork-size salad greens
1 can (about 8 ounces) small whole cooked beets (drained)
4 hard-cooked eggs
4 stalks cooked broccoli (cold)
12 green olives
mayonnaise or French dressing

METHOD:
Arrange greens on four individual salad plates.
Slice beets thin and place on greens.
Slice eggs thin and arrange at one side of beets; put broccoli on other side.
Garnish with olives. Serve with mayonnaise or French dressing.
Makes four servings.

Hefty Partners

ALBUQUERQUE, N. M. (AP)—Harold Fisher who applied for workmen's compensation here, maintains he injured his back and right knee "while dancing and doing strenuous lifting."

Fisher, a dance instructor, filed the claim against Claudia Blair, doing business as Guys and Dolls Dance Studio, and an insurance company.

INSURED SATISFACTION WITH CONTINUOUS VISION LENSES

Continuous Vision Lenses affords distinct, comfortable vision at arm's length that bifocals cannot provide.

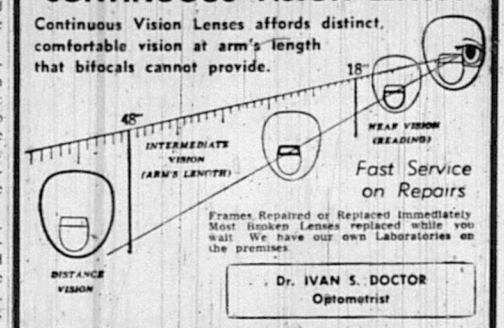

Fast Service on Repairs

Frames Repaired or Replaced Immediately Most Broken Lenses replaced while you wait. We have our own Laboratories on the premises.

Dr. IVAN S. DOCTOR Optometrist

LOVELESS OPTICAL CO.
122-124 EAST NINE-MILE ROAD — FERNDALE
LI 2-7010 — Open Daily 9-6; Fri. and Mon. Till 8

ANNOUNCEMENT

In Response to the Many Requests of Our Customers, We Have Added a Popular-Priced HARDWARE DEPARTMENT and a Complete Line of the Famous BERRY BROS. PAINTS . . . They Are Now Celebrating Their 100th ANNIVERSARY.

VALUABLE PRIZES
WILL BE GIVEN AWAY TO LUCKY CUSTOMERS

— WATCH FOR GRAND OPENING —
The More Lucky Numbers You Get In, The Better Your Chances Are To Win

STEINER & SILLS
SANITARY PLUMBING ENGINEERS
PLUMBING SUPPLIERS OUTLET
2656 WEST 11-MILE, JUST WEST OF COOLIDGE — BERKLEY LI 2-0204



FABRICS AND FURNISHINGS MEET THEIR MATCH

in O'BRIEN'S SYMPHONIC Colors of the Year!



$5.98 Gallon



$5.70 Gal. & up

Exciting new and decorator approved. That's why you will want to paint your rooms with O'Brien's Colors of the Year. Now available in both Liquid Velvet and Sateen—two of America's finest wall finishes. See them in our store. Use them in your home for the finest decorating job ever.

We Give S&H Green Stamps — FREE PARKING NEXT TO STORE

WALKER-CRAWFORD PAINT CO.
712-714 S. WASHINGTON (Across From Kroger's)
Open Friday and Saturday Till 9 — LI 1-2818

NEED MONEY?
WE BUY PAPER, CARDBOARD, RAGS, IRON, COPPER, BRASS, LEAD, ALUMINUM, BATTERIES, RADIATORS AND FURNACES
CARDBOARD 40¢ 100 Lbs. | NEWSPAPERS 35¢ 100 Lbs.
CAR BATTERIES $1.10 Each | RAGS $2.00 100 Lbs.
Prices Subject To Change Without Notice.
ROYAL OAK WASTE PAPER & METAL CO.
414 E. Hudson, Royal Oak, LI 1-4020

Do BETTER, See FRETTER

COLORED TV as low as $349.95
EASY SPIN DRYERS, as low as $119.95
14" PORTABLE TV — $98.95
WHIRLPOOL GAS DRYERS Floor Model One Left $119.00
MAYTAG WASHER $169.95

Bigger Discounts AT FRETTER'S

17" SYLVANIA TV Only $114.00
1958 HOTPOINT REFRIGERATORS. Prices Start at $168.00
ELECTRIC DRYERS, As Low As $88.50
RCA WHIRLPOOL WASHER AND GAS DRYER $269.95
REG. $319.95 — 36-INCH WESTINGHOUSE RANGE. FULLY AUTOMATIC $164.95

Save $131.95 FULLY AUTOMATIC DELUXE PUSH-BUTTON HOTPOINT RANGE. Was $279.95 Model RT 82 $148
HOTPOINT ELECTRIC RANGE Fully Automatic $169.95
HAMILTON DELUXE GAS DRYER $179.00
36-INCH DETROIT JEWEL RANGE With Light and Clock Timer Regular $299.95 $119.95
NEW 1958 AUTOMATIC HOTPOINT RANGE. Was $279.95 Fretter's Price $179.95

ADMIRAL 11-FT. AUTO. REFRIGERATOR $184.95
14-FT. UPRIGHT FREEZER. New in Crates $229.95
NORGE AUTO. WASHER. Regular $279.95 With Water Temperature Control, Time Line Timer $99.95
ADMIRAL 21-INCH CONSOLE TV $178.95
21-INCH RCA TV. 1958 Wood Console $189.95

OUR BUSINESS IS GOOD BECAUSE WE ALWAYS GIVE YOU THE BEST DEAL
OUR SERVICE IS BEST—SATISFACTION ALWAYS GUARANTEED
LIGHTWEIGHT AIRPLANE LUGGAGE
O'Nighter $5.00
2-Suiter $7.50
Wardrobe $9.95

30-Gallon Auto. WATER HEATER 10-Year Guarantee. Glass Lined $64.95
DELUXE GAS DRYER. Regular $279.95. 5-Way Includes Installation, Demonstration, Delivery, 1-Year Service $158.95
WHIRLPOOL IMPERIAL Series GAS DRYER — 2-Cycle, 5 Temp. Controls $184.95
WHILE THEY LAST. FULL 30" HOTPOINT RANGES $118.00
HI-FI CONSOLE Radio-Phonograph Combination $94.00
Floor Model 14-Ft. Automatic Defrost REFRIGERATOR WITH ROLL-OUT SHELVES $254.95

36-Inch Norge GAS RANGE. Fully Automatic $179.95
21-Inch Admiral TV. Mahogany Table Model $139.95
1 Left — Westinghouse DRYER. Reg. $279.95 $128.95
Famous Make DEHUMIDIFIERS $68.95
12-Ft. RCA Whirlpool REFRIGERATOR. Latest Model $178.00
Tappan Deluxe GAS RANGE $149.00



Just between you and me...
IF YOU HAVEN'T CHECKED OUR **BEST DEAL**
AFTER YOU HAVE SHOPPED OTHERS FOR THEIR BEST PRICES, THEN HURRY IN . . . YOU WILL SAVE MONEY BY BUYING AT FRETTER'S, ALWAYS!





TAKE 3 YEARS TO PAY

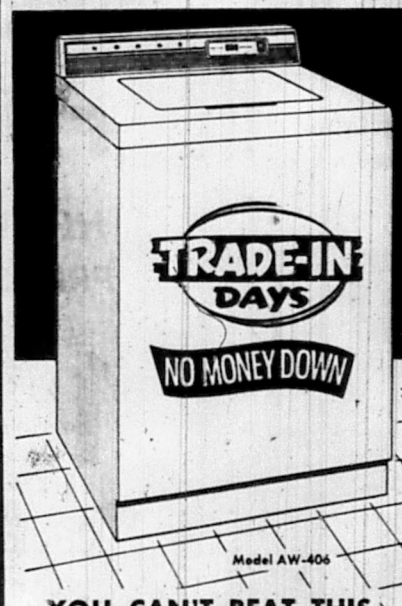

NORGE *Push-Button* **AUTOMATIC WASHER**

- Your heaviest wash loads come clean in a jiffy—even heavily soiled work clothes!
- Tidal Wave and Mist-Spin rinses whisk soap and dirt away fast!
- Spindry action takes out loads of water; leaves many items ready for ironing!
- reSUDSer saves hot suds water, cuts soap, hot water expense!

YOU CAN'T BEAT THIS DEAL ANYWHERE . . .
So Come in NOW!

NORGE *Automatic* **WASHER**

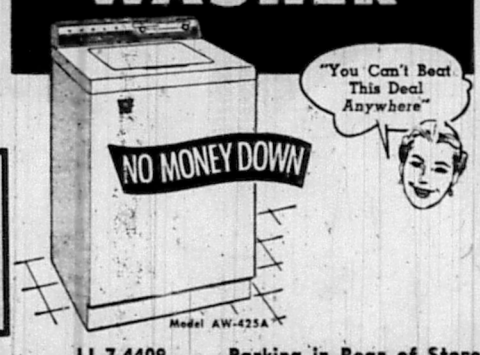

COMPARE THESE TREMENDOUS FEATURES WITH ANY OTHER WASHER—AT ANY PRICE!
- NORGE reSUDSer saves hot, sudsy water for re-use on second load!
- NORGE TIME-LINE CONTROL—Automatic from fill to finish!
- WATER TEMPERATURE SELECTOR Wave-Action Agitator, 5-Way Rinsing, Spindry!

TAKE 3 YEARS TO PAY
No Payment Until MAY 1st

Ferndale Store Open 10 A.M. Till 9 P.M. -:- -:- LI 7-4409 Parking in Rear of Store

FRETTER APPLIANCE
201 WEST NINE-MILE (½-Blk. West of Woodward) LIncoln 7-4409

16125 WEST SEVEN MILE RD., DETROIT (5 Blocks West of Greenfield) VE 8-5200 Open Daily 9 A.M. to 9 P.M.
15119 TELEGRAPH RD. Warehouse Store - ½ Block South of Fenkell - KE 5-8654 OPEN SUNDAY 10 A.M. - 7 P.M.



FLYING HIGH while they practice for the performance on the trampoline are Rosemary Yemmans and Sue Parkin. Dale Schreder and Don Thompson wait their turn. All four will perform at the school's variety show Thursday and Friday. The trampoline is school equipment. (Tribune Photo)

Show Visits 'TV-Land'

by ALICE HORNER

"Evening in TV-Land," a senior sponsored variety show will be presented at 8 p.m., Thursday and Friday at Clawson high school.

Master of ceremonies Fred Saylor will make stops at the Clawson bandstand where Dan Kirchner, John Ewers, Wayne Rollain, Glenn Wessels, and Rex Ryckman will play an instrumental "Lullaby of Birdland."

Fred will journey on to the "Johnie Gleason" show where Eunice Brown and Janet Brooks will do a modern tap dance to "Write Myself a Letter." "Mike Mallace" Interviews is another stop in the evening. There Maureen Bozin, Dan Robson, and Bob McKee will interview "Mother Goose."

See Big Top—

After a brief intermission, we will go to the Big Top where we will see Rosemary Yemmans, Sue Parkin, Judy Nichols, Dale Magill, Don Thompson and Dale Schreder on the trampoline.

At the country barn dance, Larry Poole will sing and accompany himself on the guitar to the tune of "Sweet Little Sixteen." As Fred travels through the evening he'll come to the "Terry Como" show where Tom Burley will sing "Big Bass Viole." On the "Leverace" show Jill Turner, Sue Parkin, Edith Thompson, and Carol Hanrahan will do a comedy skit "Smiles."

Cast Sings—

We will return again to the Clawson bandstand where the cast will sing the "Clawson Alma Mater."

The show is the last money-making activity for the seniors before they go to New York on the senior trip. The show is directed by Eunice Brown and is supervised by Miss Enid Freeman and Thomas Raeside, the class sponsors.

For those jobs you can't do yourself consult the professional services directory in the classified section.

Modern Firebug

ROCKLAND, Mass. (AP)—The adage, "Tots and matches cause fires," has gone modern. Firemen extinguished a bedroom blaze caused, they said, by a tot playing with a cigarette lighter.



'TRAPEZE SACK' — This knee-length "sack" dress was introduced in Paris by Yves Mathieu Saint Laurent, young Paris designer who heads the famous House of Dior. It is one of his new "trapeze line" of dresses and has a flared "sack" with a horizontal neckline and short sleeves. A shadow of a waistline is achieved with a self-bow gathered in slightly under the bustline. (International)



CONTRAST IN black and white makes a cocktail dress from the Edward Abbott collection, designed by Wilson Folmar. Draped white silk chiffon forms the bodice back and harem panel on a black crepe sheath.

Pioneer Church

OTTAWA (AP)—St. Andrew's Presbyterian, Ottawa's oldest church, is marking its 130th anniversary this spring. The original building, since enlarged, was put up in 1828 just north of Parliament Hill.

QUALITY GARAGES
14 x 20 Including Cement $595
BRICK FRAME BLOCK
First Quality Guaranteed
LI 1-4184
HAWTHORNE BLDG. CO.

ALL TYPES OF MASON REPAIR WORK
LI 1-4598
A. SCHERBA
MASON CONTRACTOR
23470 Meadowlark
Oak Park, Mich.

NOW! 3% ON ALL SAVINGS
NATIONAL BANK OF ROYAL OAK
215 SOUTH CENTER

SELLING HOMES IS OUR BUSINESS
Call LI 8-7777
JOE FURCHAK
CHARLIE BROWN
BOB CISSELL
The HOME Company
Member of Multi-Listing
22012 WOODWARD AVE.
At 8½-Mile Rd.
BOB CISSELL, REALTOR

CASH FOR YOUR CAR
WE PAY HIGHEST $
PARK MOTOR SALES
3829 NORTH WOODWARD

For Convenient Shopping
OPEN TILL 9 P. M.
Monday Thru Saturday
B&C SUPER MARKETS
Royal Oak
Berkley

RITZ Crackers
NATIONAL RITZ
12-Oz. Pkg. 35¢
STATE SUPER MKT.
430 W. NINE-MILE Rd., Ferndale

DO YOU SEW?
Do YOU Want America's Finest Fabrics at Lower Prices Than You've Been Paying Elsewhere?
Then, Come In . . . See For Yourself!
Larger Selections . . . and Lower Prices!
BEAUTIFUL SILK WASHABLE PRINTS $1.19 Yd.
PONGEE PRINTS 98c Yd.
Washes Like a 'Hanky'. 45" Wide
PURE IRISH LINENS $1.49 Yd.
Crease Resistant. Reg. $1.98 Yd.
IRVING'S FERNDALE FABRICS
246 W. NINE-MILE
LI 7-3220
FERNDALE

Still In Time To Beautify Your Windows With CUSTOM MADE DRAPERIES FOR EASTER!
Ready-Made Drapes
Choose from wonderful selection of new fabrics in lovely florals, geometrics and modern motifs.
GET OUR ESTIMATE FIRST
Custom-Made Drapes
For any width or length . . . we have them for any size window in a large array of patterns and colors at great savings.
KIRSCH DRAPERY HARDWARE
FREE LABOR ON CUSTOM-MADE DRAPES LINED OR UNLINED—ANY WIDTH, 80 INCHES OR LONGER—WITH PURCHASE OF ANY FABRIC..... $1.39 YARD and up
Ready Made Draperies, Lined or Unlined Available At SALE PRICES to Fit Any Length, Any Width Windows
STAR DRAPERY
243 W. 9-MILE
LI 4-7347
FERNDALE

THURSDAY-FRIDAY-SATURDAY
KRESGE'S 3 DAYS ONLY
BIG BUY SPECIAL
Save 23¢! Reg. $1.
Bright New Sleeveless
BLOUSES
This Sale Only 77¢
Cool, Crisp Cotton . . . Washable, Sanforized!
Woven stripes and checks, solid color cotton broadcloth. White, pink, blue, mint, others. Perky trims, novel necklines. 32-38.
3-Days Only For Your Savings!
ROYAL OAK -:- FERNDALE
S. S. KRESGE COMPANY

BIGELOW Rugs Carpets
Exceptional Savings!
BIGELOW BROADLOOM COMPLETELY INSTALLED
Sale Priced $6.88 sq. yd.
● Choose from 3 distinctively styled, long-wearing designs!
● Each completely installed over spring waffle padding!
BIGELOW'S REXMERE—an extremely attractive, tightly woven loop twist cotton broadloom that will wear and wear. Decorator colors of sandalwood, beige, green, grey.
BIGELOW'S CASTELLANA—if you like the feel of a plushy, extra-thick broadloom, this is your best choice! Newest tones of sandalwood, gold, turquoise and beige.
BIGELOW'S "SPICE" TWEED—the style rage with today's decorators! Thick, tightly twisted yarns flecked with contrasting and harmonizing yarns in a wide choice of smart colors.
While 300 Yards Last!
FINE QUALITY FOUR PLY
ALL WOOL WILTON
Glamorous Tweed Effect in a Selection of Decorator Colors.
$9.95 Sq. Yd. Regularly $12.95
Call for HOME SERVICE . . . LIncoln 3-6900
A friendly representative will bring samples to your home.
TRIANGLE FURNITURE
818 NORTH WOODWARD AVENUE AT 11½-MILE ROAD . . . OPEN EVES. TILL 9

Among the PTAs

Variety Show at Lincoln High

The 1958 variety show, "Railsplitters' Revue," which is co-sponsored by the Lincoln high PTSA and student council, Ferndale, will unfold at 8 p.m., Friday, in the gym.

The title is "Americana"; the theme, "Contemporary America."

The show will feature comedy, singing and dancing acts by parents, teachers and students.

The student council allots its share of the proceeds to its foreign exchange student fund.

The PTSA uses its share to finance its yearly budget since this is its only money-raising affair.

Tickets may be obtained from any student, or PTSA board member.

Chairmen of the revue are Mrs. Marion Sump, English and modern dance teacher at Lincoln; Mary Love and Lee Larson, students; and William Lacey, parent and father vice president of the PTSA.

Diane Kay, student, is in charge of production.



GIVING THEIR ALL for dear old Lincoln high, Ferndale, are Jerry Prince, Dick Brooks, Chuck Molenda, Terry Sheeran, Tom Morey, Jamie Blanchard and Dave Williams, members of the King's Men Community club at the school. They will pirouette in the "Railsplitters' Revue," annual variety show, at 8 p.m., Friday, in the Lincoln high gym. The boys are more at home on the gridiron or in the swimming pool. (Tribune Poto)

Lessenger Reelects President



DONALD RICHARDSON

Lessenger PTA, of Madison Heights, elected its charter president to a second term at the March meeting.

He is Donald Richardson, of 29329 Shacket, Madison Heights, Detroit teacher and father of three children. They are Barbara, a fourth grader, Robert, a second grader, and Ronald, who will enter kindergarten in the fall.

Richardson is an elementary science teacher at Bagley school. He also instructs a special weekly class after school for outstanding science pupils. "It really keeps me hopping to stay ahead of this class," he admits.

Other officers who will serve during the 1958-59 year are Richard E. Williams Jr., father vice president; Mrs. Donald Wise, mother vice president; Mrs. Ned Williams, teacher vice president; William Cook, treasurer; Mrs. E. C. DeVault, secretary.

• • •

Lessenger Picks Mrs. DeNike

Mrs. George S. DeNike, 10601 Troy, Oak Park, was elected president of the Lessenger PTA, Oak Park, Tuesday night.

Chosen to serve with her in 1958-59 were Mrs. Ronald Densmore, vice-president; Gordon Pitcher, father vice-president; Mrs. Antonio Deschenes, mother vice-president; Mrs. Stanley Marich, recording secretary; Mrs. Stephen Kazup, corresponding secretary; Robert LaFleur, treasurer; and Mrs. James McCormack, historian.

• • •

Oxford Elects Mark Frink

Mark A. Frink, 2563 Phillips, Berkley, was elected president of the Oxford PTA, Berkley.

Other officers chosen for 1958-59 were William Ironsides, father vice president; Mrs. LeRoy C. Stritmatter, mother vice president; Mrs. Robert Kenning, recording secretary; Mrs. Murray Perry, corresponding secretary; Lloyd H. Good, treasurer; Mrs. Donald Rivard, historian; and Mrs. Michael J. Wollschlager, Mrs. James S. Drum and Robert Wheelock, council delegates.

• • •



DAVID U. THOMAS

Elect Thomas at Roosevelt

New president of Roosevelt PTA, Ferndale, is David U. Thomas, 135 Cambridge, Pleasant Ridge.

He was elected along with the following officers:

First father vice-president, Dr. Paul Gradolph; second father vice-president, Joseph Dizik; mother vice-president, Mrs. William Pinkerton; teacher vice-president, Mrs. Frances Miller; recording secretary, Mrs. Drew Baker; corresponding secretary, Mrs. R. H. Miller; treasurer, Paul Carey; and historian, Mrs. Jack Vinton.

The new officers were installed by Mrs. Gene Giulioli, president of the Ferndale PTA council.

• • •



MRS. RUSSELL M. DODD

Second Term at Pattengill

Pattengill PTA, Berkley, elected Mrs. Russell M. Dodd, 4218 Cumberland, Berkley, to a second term as president.

Serving with her, in 1958-59 will be John Miller, father vice-president; Mrs. George J. Ranck, mother vice-president; Mrs. W. H. Lankshury, teacher vice-president; Mrs. J. N. Humbert, corresponding secretary; Mrs. J. W. Helms, recording secretary; M. R. Mauer, treasurer; and Mrs. Richard Duley, Mrs. O. D. Gilbert and Mrs. F. C. Trimmer, council delegates.

• • •



MRS. HARRY L. FITCH

Jefferson Prexy Is Mrs. Fitch

Mrs. Harry L. Fitch, 23101 Sherman, Oak Park, will serve as president of her third PTA during 1958-59.

A past-president of Jackson and Best PTAs, she was elected to head the Jefferson PTA. All three PTAs are in the Ferndale school district.

Mrs. Fitch was president of Jackson PTA when her son, Bruce, was a pupil there. He is now a freshman at Albion college on a Detroit Edison company scholarship.

She has three other sons, Jerry, a freshman at Lincoln high school; David, a fifth grader at Jefferson; and Mark, age two.

Elected to serve with Mrs. Fitch were William F. Loebs, father vice president; Mrs. Clifford David, mother vice president; Mrs. Fred Gross, teacher vice president; Mrs. John Klemanski, secretary; Mrs. Robert Crouse, treasurer; and Mrs. Gordon Wolfe, historian.

• • •

Mrs. Newman Heads Edison

New president of Edison PTA, Madison Heights, is Mrs. John Newman, 27862 Hampton, Madison Heights.

Mrs. Newman has served two years as room mother chairman at Edison.

She succeeds Mrs. Roy Stevens, who is also president of the Madison-Lamphere PTA council and a room mother at the Vandenberg school.

Other Officers for 1958-59, are Mrs. Fred Hanley, vice president; Mrs. Donald Knight, mother vice president; Robert Nehring, father vice president; Robert Hilliker, teacher vice president; Mrs. David Berube, secretary; Mrs. Robert Howell, treasurer; and Mrs. Jack Leitch, historian.

KING'S
Open Thurs. - Fri. - Sat. Till 9 P.M.

Fiancées

Patent Zest
$13.95



Breath-taking and to the point! Black Patent on a slender mid heel.

Red Ascot
$13.95

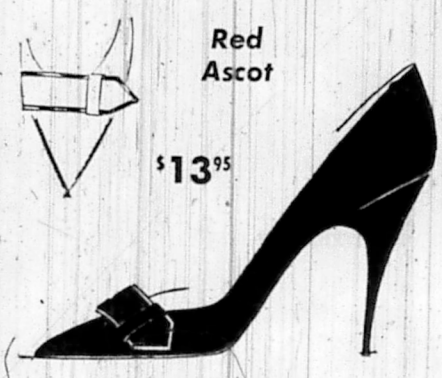

A masterpiece in graceful Fashion — the right shade of Red for Spring into Summer.

Panama
$12.95



The modified toe in a plain pump that loves to take a bow!
Black Calf • Blue Calf • Red Calf

KING'S BOOT SHOPS serving suburban Detroit
415 SOUTH MAIN ROYAL OAK
Open Thursday, Friday, Saturday Evenings

GRASS SEEDS

KENTUCKY BLUE	Lb.	90¢
CREEPING RED FESCUE	Lb.	75¢
RED TOP	Lb.	75¢
POATRIVALOIS	Lb.	65¢
WHITE DUTCH CLOVER	Lb.	90¢
MERION BLUE GRASS	Lb.	$2.00
COLONIAL BENT	Lb.	$1.00
HIGHLAND BENT	Lb.	75¢
PERENNIAL RYE	Lb.	20¢
CHEWINGS FESCUE	Lb.	75¢
SPECIAL LANDSCAPE MIXTURE	Lb.	80¢
SCOTTS FAMILY LAWN 5 Lbs.		$6.95
SCOTTS PLAY LAWN 5 Lbs.		$4.75

FERTILIZERS

MILORGANITE	80 Lbs.	$3.95
STADLER'S TRIPLE X 100 Lbs.		$6.50
AGRICO—6-10-4	50 Lbs.	$2.75
AGRICO—10-6-4	50 Lbs.	$3.15
G & F	100 Lbs.	$6.25
GROSOD	25 Lbs.	$2.85
GROSOD	50 Lbs.	$4.50
BONE MEAL	50 Lbs.	$4.50
SCOTTS WEED AND FEED To Cover 2,500 Sq. Ft.		$3.45
To Cover 5,000 Sq. Ft.		$5.95
SCOTTS TURF BUILDER To Cover 2,500 Sq. Ft.		$2.75
To Cover 5,000 Sq. Ft.		$4.50
ROSE FOOD	2½ Lbs.	40¢
ROSE FOOD	10 Lbs.	$1.59
LIMESTONE	50 Lbs.	79¢
GARDEN CARTS		$7.95

SPREADERS, SEEDERS, WHEELBARROWS
Garden Tools and Supplies
We Give S&H Green Stamps

LAWN EQUIPMENT CORP.
520 W. 11-MILE ROAD LI 2-1721

MICHIGAN'S FASTEST GROWING CLEANERS!
GIVES YOU MICHIGAN'S MOST COMPLETE CLEANING SERVICE
RIDLEY Flash CLEANERS
431 NORTH MAIN
301 SOUTH CENTER
2927 WOODWARD
Detroit Delivery Service — Phone TRinity 5-8000
Suburban — Dial Operator and ask for Enterprise 6655



DECORATE THE MODERN WAY
GREAT LAKES
Plam Satin
100% ACRYLIC LATEX



GET THE BEST! GET THE VERY BEST! GET GREAT LAKES!



- DRIES IN 30 MIN.
- NO PRIMER NEEDED
- ROLL IT - BRUSH IT
- NO OFFENSIVE ODOR
- ROOMS BACK IN USE SAME DAY
- BEAUTIFUL READY MIXED DECORATOR COLORS

NEW EXCITING LUXURIOUS ODORLESS COLORS FOR 1958

Beautiful Rooms start with the walls
START RIGHT WITH GREAT LAKES PLAM . . .

WHETHER IT BE MATCHING COLORS, HARMONIOUS TONES OR CONTRASTS . . . YOUR GREAT LAKES PLAM DEALER IS READY TO HELP YOU. SEE HIM TODAY!

FOR ONLY $5.65 Per Gallon

Matching lo-luster finish for woodwork

WALBY'S
Paint & Wallpaper
122 SOUTH MAIN
1 Block South of 11-Mile
LI 4-7006 ROYAL OAK
Wallpaper in Stock

WALBY'S
Paint & Wallpaper
8556 WEST NINE-MILE
Near Ferndale - Oak Park City Limits
LI 8-0554 OAK PARK
Open Thurs., Fri., Sat. Evenings

BYRNE
Paint & Wallpaper
4430 N. WOODWARD
Just South of 14-Mile Rd.
LI 9-3808 Royal Oak
Open Sunday 11 to 4

REGAL FURNITURE NOW GOES STRICTLY DISCOUNT
ALL THE EASY CREDIT YOU NEED!

3-PIECE CURVED SECTIONAL
BUMPER END METALLIC COVER
Factory List $299
$119

COMPLETE HOLLYWOOD BED
Includes: Steel Frame, Casters, Springs, Mattress and Plastic Headboard
$29.50

5-PIECE CHROME DINETTE
$69 Factory List ... $24
Deluxe $109 Factory List ... $48
WOOD GRAIN FORMICA

OCCASIONAL TV CHAIRS
METALLIC TWEED
$9.95
Factory List $29.95

2-PIECE LIVING ROOM OUTFIT
METALLIC TWEED
May Be Converted Into Bed
Factory List $189
$79

RECLINER CHAIR
Tilts to any Position. Nationally Known . . . Adjustable Back and Foot Rest. Factory List $89 . . .
$39

4-PIECE BLOND BEDROOM
Double Dresser, Mirror, Chest, Bookcase Bed
Factory List $169
$88

BUNK BED
Includes Springs, Side Rails, Guard Rail and Mattress
CONVERTS EASILY INTO TWO TWIN BEDS
$44

ODD LOT INNERSPRING MATTRESSES
Up To $49 Value
$13.95
Smooth Top No-Button Orthopedic MATTRESSES
Factory List $79.50 ... $29.95

OPEN THURSDAY, FRIDAY AND SATURDAY TILL 9 P.M.
NO MONEY DOWN ON THESE...OPEN AN ACCOUNT NOW!

REGAL FURNITURE
117 WEST FOURTH ST.
ROYAL OAK

Hold Card Party at Eagles' Hall

The drill and ritual team of the Auxiliary to Royal Oak Union Aerie 2092, FOE, will hold a spring card party at 8 p.m., Friday, at the Eagles' hall.

All proceeds will be used for the convention fund to be held in June in Traverse City.

Mrs. Dave Reed and Mrs. Ernest Grisdale are in charge of the card party.

The auxiliary drill team will hold a modern and old time dance at 8 p.m., Saturday, at the hall.

On Sunday, the Auxiliary and Aerie will hold long-form initiation, the auxiliary at 1:30 p.m. and the Aerie at 3:30 p.m.

The drill and ritual team of the Hazel Park Aerie 2449, FOE, and its auxiliary will do the honorary work. Memorial services will also be observed at this time.

Aerie officers will be nominated at 7:30 p.m., Tuesday, auxiliary officers at 8:30 p.m.

Too Popular

CHICAGO (UP) — Fire-engine red has become too popular to suit fire officials here. They decided to replace the traditional flashing red lights on fire equipment with white lights so motorists can tell fire trucks from other emergency vehicles.



SACKS APPEAL—A new "sack" evening gown by young Paris designer Laad Simko is displayed fore and aft at a Paris show. He calls it Athena II. It is of white silk with a tulle covering. Outstanding feature is the upstanding, chin-high, straight-line neckline. The gown is made of less than 2½ yards of materials. *(International)*

The Bookshelf

South Oakland Libraries Feature Books on Marriage, Family Life

Royal Oak

Fiction—

"A Death in the Family," by James Agee. Story of a loving and closely knit family and of the loss and heartbreak when a beloved member suddenly dies.

"The Joy Wagon," by Arthur T. Hadley. Microvac, a miniature electronic calculator, campaigns for the Presidency of the United States.

"The Poisoned Crown," by Maurice Druon. The third in a series of historical novels dealing with 14th century France.

"Two by Two," by Martha Gellhorn. Four short stories dealing with the theme of marriage.

"The Devil's Cross," by Walter O'Meara. Historical novel taking place during the Children's Crusade of 1212.

"The Case of the Russian Cross," by Christopher Bush. About an unsolved theft, unsolved blackmail and a brutal killing.

Non-Fiction—

"Hoe To Do It or The Lively Art of Entertaining," by Elsa Maxwell. About the headline-making people and parties of glamorous international society.

"Be My Guest," by Conrad Hilton. Mr. Hotel's own story . . . how big dreams made him the world's most fabulous host—and how he found that faith endures beyond fame.

"An Epitaph for Dixie," by Harry S. Ashmore. A Southerner explores a middle ground where thoughtful Americans can come together.

"Not Guilty," by Jerome Frank. Thirty-six actual cases in which an innocent man was convicted.

"Why I Am a Jew," by David de Sola Pool. A personal account of the heritage and traditions of Judaism and its place in the present-day world.

"Storm Over Sumter," by Ray Meredith. Inside the walls of Fort Sumter when it was bombarded by the Confederacy.

• • •

Ferndale

Non-Fiction—

"A History of the Newbery and Caldecott Medals," by Irene Smith.

"All the Plants of the Bible," by Winifred Walker, with illustrations.

"Jesus and His Homeland," by Sherman E. Johnson.

"The Right of the People," by William O. Douglas: He says, "There is no free speech in the full meaning of the term, unless there is freedom to challenge the very postulates on which the existing regime rests."

"Arthritis Can Be Cured," by Bernard Aschner, M. D. A layman's guide.

"Triumph Over Odds," by J. Donald Adams. An anthology of man's unconquerable spirit.

"Talents and Geniuses," by Gilbert Highet. A collection of essays of various subjects from Bach to Zen Buddhism.

"Mexico Today," by John A. Crow. This follows Mexican history, development of art, architecture, industry, education, agriculture and many other facets of modern Mexico.

"Three Lives of Harriet Hubbard Ayer," by Margaret Hubbard Ayer and Isabella Taves.

Fiction—

"Peace River Country," by Ralph Allen. Dobie, his mother and sister had to keep moving to keep away from their father, who was a drunkard.

"The Caves of Night," by John Christopher. Cynthia and Henry Herrin arrive in an Australian town for their vacation. Cynthia becomes interested in Graf, an ex-prisoner of the Russians, and wonders about her own 16-year marriage.

"Two by Two," by Martha Gellhorn. Four short stories with one theme—marriage.

"New England Story," by Henry Beetle Hough. Young Edgecomb Hartwell felt sure the book "Bildad's Locker" did not tell all there was to know about Captain Enoch Adams — and set about finding out more about him.

• • •

Berkley

Fiction—

"Purely Academic," by Stringfellow Barr. A satire revealing, in a cheerful fashion, the intrigues, rivalries, and fund-raising efforts of a modern university.

"My Little Sister," by Nancy Hartwell. A teen-ager decides she should have more freedom, but a serious accident brings her a better understanding of her parents concern.

"Even As You Love," by Elizabeth de Trevino. A young woman, after her marriage has failed, visits her sister in Mexico, hoping for help with her problems.

"Ride the Red Earth," by Paul Wellman. An historical novel based on the bold adventures in Colonial America, Canada, and Mexico of a romantic French Cavalier.

Non-Fiction—

"The D. A.'s Man," by Harold R. Danforth. The author tells of his 25 years as chief detective in the New York D. A.'s office, where he worked with Dewey and Hogan to break up the big rackets and crime syndicates.

"Peter Freuchen's Book of the Seven Seas," by Peter Freuchen. From a lifetime accumulation of knowledge and experience, the late Danish explorer has written of the oceans of the world.

"The Liveliest Art. A Panoramic History of the Movies," by Arthur Knight. The first critical history to treat fully of international film trends.

"Her Name Is Mercy," by Sister Maria del Rey. A chronicle of Maryknoll nuns, under the leadership of Sister Mercy, who set up a clinic for Korean refugees in Pusan.

"The Story of Walt Disney," by D. D. Miller. A biography of the famous cartoonist.

"Lieutenant in Algeria," by Jean-Jacques Servan-Schreiber. A French journalist tells of his experiences as an officer in the Algerian War.

Phone Classified Ads to LI 1-3000

FRUITS AND PRODUCE



BANANAS 10 Lbs. 49c

MICHIGAN APPLES For Cooking, Baking and Eating. 10 Lbs. 49c

SEEDLESS GRAPEFRUIT 10 For 49c

LI 8-7022

CARL'S FRUIT STORE

22626 WOODWARD AVE., FERNDALE

1½ Blks. South of 9-Mile (Near Ferndale Pet Supply)

Mon., Tues., Wed., Thurs. and Sat. 9 A.M. — 7 P.M.
Friday 9 A.M. to 9 P.M. — Closed Sunday

EASTER PARADERS

children's new spring shoes

SPECIALLY PRICED

Sizes 8½ to 3 — B and D Widths
Black or Burgundy
Neolite Soles — Leather Lined



$4.99

Join Our SHOE CLUB... 13th Pair FREE

We Give S&H Green Stamps

Open Thurs., Fri., Sat. Till 9

GORDON SHOES

117 SOUTH MAIN ST. ROYAL OAK

Parking Available Corner Center and 11-Mile

Our Sleep Shop

MODERN SLEEP SHOP SAYS:

If you are a coffee drinker, and a recession worrier drink our coffee and buy at depression prices!

8-Pc. HOME-DOERS DELIGHT

WITH

SERTA RESTOKRAFT MATTRESS

- 48" 8-DRAWER DRESSER BASE
- BOOKCASE BED — FULL OR TWIN
- RESTOKRAFT BOX SPRING & MATTRESS
- 4 HOLLYWOOD LEGS

79.50 Unfinished

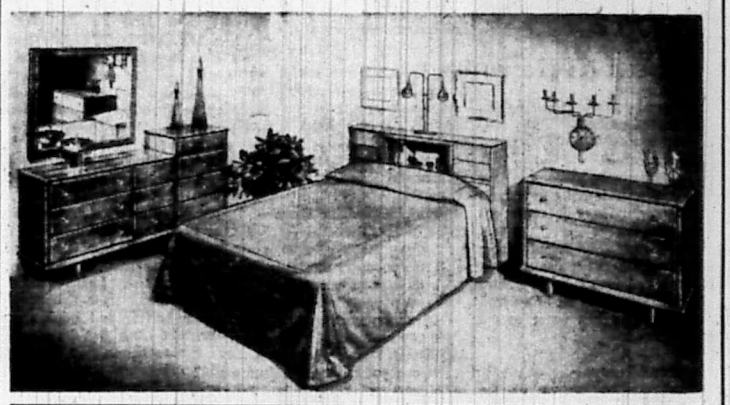

COUPON

BRING THIS COUPON FOR THE FOLLOWING DEPRESSION BUY:

Maxwell House Coffee

1-LB. 49c

Limited Amount

Metal Adjustable HOLLYWOOD BED FRAMES ON CASTERS List $8.95 $4.95

FLEX-LITE MIRACLE FIBRE BED PILLOWS ALLERGY-FREE List $3.95 $1.39

JUMBO ALL-FOAM RUBBER BED PILLOWS List $3.50 99c

BLONDE STEP TABLES List $11.95 $5.95

MATTRESS DEPRESSION BUYS

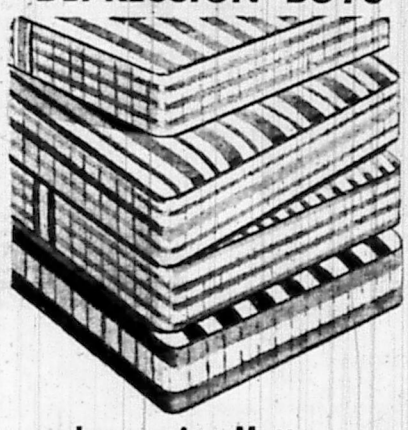

Innerspring Mattress
Any Size. List Regular $39.50. Same Low Price for the Box Spring $17.95

Orthopedic Type Mattress
With Pre-Built Sides. Any Size. List $49.50. Same Low Price for the Box Spring $24.50
RESTOKRAFT

Tuftless Posture Cushion Innerspring Mattress
Pre-Built Sides for Years of Comfort. Any Size. List $59.50. Same Low Price for the Box Spring $29.50

Ortho-Genic Tuftless Innerspring Matress
20-Year Guarantee. Any Size. List $79.50. Same Low Price for the Box Spring $34.50

— PLUS —
Many More That We Can't List On Display ...
SEALY — SERTA RESTOKRAFT
At Big Discount Prices!

ROLLAWAY BED
WITH SPECIAL FOLDING MATTRESS

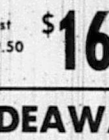

List $29.50 $16.95

HIDEAWAY BEDS
COMPLETE WITH INNERSPRING MATTRESS
List $195 $119.50
— On Display —
SEALY RESTOKRAFT

KANT-WET CRIB MATTRESS



6-YEAR SIZE List $11.95 $6.95

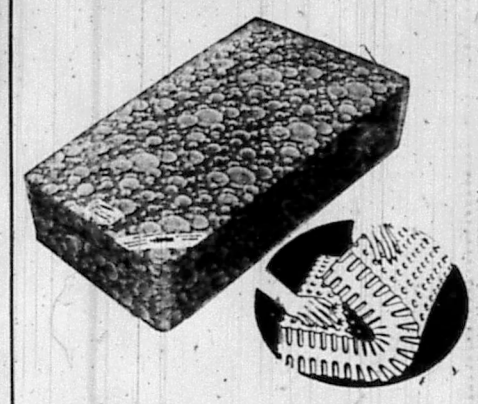

U. S. KOYLON GOLD LABEL
4½" FOAM RUBBER
MATTRESS AND BOX SPRING
List $139 $69.50
Full Size $79.50

4-PIECE BEDROOM SUITE
- 6 DRAWER DRESSER
- PLATE GLASS TILTING MIRROR
- 4 DRAWER CHEST
- BOOKCASE BED

Mar-Proof Tops — Dovetail Drawers — Center Drawer Guide

List $159 $89.50

STUDIO SOFAS List $49.50 $29.50

Storkline CRIBS 6-Year Size List $29.50 $17.95

7-Pc. HOLLY WOOD BED SET
INCLUDES: BOX SPRING, INNERSPRING MATTRESS, 4 LEGS, HEADBOARD

39.50

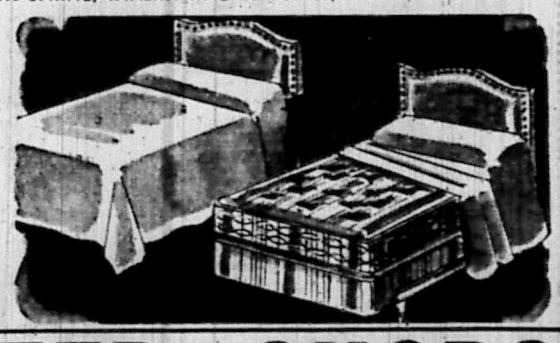

MODERN SLEEP SHOPS

200 S. MAIN ST., ROYAL OAK
Corner Second and Main Streets
Open Mon., 9 to 9; Tues. and Wed., 9 to 6
Thurs., Fri. and Sat., 9 to 9
Phone: LI 7-1411

MIRACLE MILE SHOPPING CENTER
Square Lake Road (19-Mile) and Telegraph
Open 6 Days, 12 to 9 P.M.
Phone: FE 8-9551

329 WEST 14-MILE, CLAWSON
3 Blocks West of Main Street—Between Main and Crooks Road
Open Thurs., Fri. and Sat. Until 9; Mon., Tues. and Wed. Until 6
Phone: LI 6-6811

Cub Scout News

Governor Visits RO-11 Meeting

Gov. Williams will be made an honorary committeeman of Cub Scout Pack RO-11, Longfellow school, Royal Oak, at 7 o'clock, tonight.

He will be presented with a white leather-bound certificate in album form containing the signatures of all boys in the pack.

Other guests at the meeting will include Supt. James C. Covert of Royal Oak schools; Miss Hettie Smith, principal of Longfellow; Scoutmaster Don Willcock of RO-11; Burrows Rathsburg, neighborhood commissioner; Robert Johnson, institutional representative; and Chief Ray C. Hayward of the Royal Oak police department.

Two new boys, Charles Van Gogh and John Harris, will be inducted into the pack, and several others will receive awards.

Wolf awards will go to Chris Buckingham, Stephen Cohen, Dennis DeLong, James Leslie, Tom Kramer, Steven Price, John Grossman, Harry Hartjen, Robert Goring and Tom Meehan.

Receiving bear awards will be Robert Goring, Mark Goldstone, Jeffrey Jones, Tom Lowe and John Papelian. A lion award will go to Malcolm Nark.

One-year service pins will go to Robert Goring, Chris Buckingham and Harry Hartjen. A two-year pin will be presented to John McMahon and a recruiter badge to Glen VanGogh.

The opening flag ceremony will be conducted by Den Four. Den members will carry the Alaskan flag, in addition to the American and Cub Scout flags. This is in connection with the Alaska theme for March.

Webelos den will be honor guards, and the closing flag ceremony will be conducted by Den nine.

• • •

Changes for OP-3

Four new boys were taken into Cub Scout Pack OP-3, Tyler school, Oak Park, while seven were graduated into Boy Scouts.

The new bobcats are Robert Fournier, Craig Essman, William Summerfield and Gregory Zemsta.

The new Boy Scouts are Joel Berman, Keith Egeland, Rodney Elnick, Richard Kenyon, Patrick McMullen, Carl Tant and Stanley Wamsley.

Wolf awards went to David Barsky, Bradley Brogren, Robert Dashoff, John Eckhold, Stuart Kent, Thomas Kent, Gregory Katolwicz, Carl Pietzke, Ronald Lawrence, Gregory Groeneveld, Dennis Scott, Eric Festerman, Chris Kaiser, Richard Doerson, David Miller, Paul Reiff, Scott Richardson, Herbert Butler, Jay Learmonth, Louis Braun, Marc Tannenhause, Phillip Pascouau, Russell Waldo, Charles Rosen, William Raleigh and Dennis McGhan.

Bear awards went to Barney Rodgers, Chris Thornber, James Marchand, Robert Dalton, Jeffrey Zorn, Jon Winge, Dennis Evoe, John Hunter, Henry Beck, Patrick McGory, Eddie Pieters and Robert Remick.

Lion awards were presented to David Burr, Ronald Drangin and John Farron.



FRENCH HOLLANDAISE sauce gives added zest to broccoli for gala Easter dinner.

Sauce Lends Zest to Broccoli Dish

by CECILY BROWNSTONE
Associated Press Food Editor

Chances are that baked ham or roast lamb will star on Easter tables.

For a vegetable that goes well with either meat, choose broccoli with a mustard-flavored Hollandaise sauce.

Don't shy away from making this French sauce!

Satin Smooth—

You have only to be sure that it is cooked over hot (never boiling) water to have it come out satin smooth.

Our own method for preparing the sauce is to use the small bowl in our set of opaque heat-resistant glass mixing bowls set in an iron skillet of very hot water and a small French whisk.

Green and Tender—

The rounded surface of the bowl makes easy the constant beating that is necessary, and the heavy skillet (set over low heat) keeps the water very hot without boiling.

Do cook the broccoli so it is a pretty bright green and is tender but still slightly crisp. Here is our way of achieving this desirable end.

Cooking Broccoli—

This method is fine for a bunch of broccoli weighing from 1 to 1½ pounds; for more broccoli you'll need a larger skillet.

Pare the outer fibrous covering from the broccoli stalks with a swivel-blade vegetable peeler, but don't remove the leaves.

Divid any heavy stalks lengthwise so they and the flowerets are of uniform size.

Wash in cold water, using a sink spray (if available) on the flowerets.

Arrange broccoli in a deep 10-inch skillet that has a dome cover, with stalks on bottom and flowerets on top.

Add a cup of boiling water and one-quarter teaspoon salt.

Cover and keep water boiling until stalks are just tender when pierced with a fork—about 7 minutes; lift cover a few times during cooking to help keep broccoli bright green.

Drain and serve with Mustard Hollandaise Sauce.

Mustard Hollandaise Sauce—

INGREDIENTS:

2 egg yolks
1 teaspoon dry mustard
1 tablespoon lemon juice
¼ teaspoon salt, 2 tablespoons heavy cream
½ cup butter,

METHOD:

Put egg yolks, mustard, lemon juice, salt and cream in a small heat-resistant glass mixing bowl.

Place bowl in an iron skillet partly filled with hot (but not boiling) water over low heat.

Beat constantly with a small French whisk (tapering globe-shaped wire whip) or a rotary beater and cook until thickened—about 3 minutes.

Add the butter, 1 tablespoon at a time, still beating constantly.

Remove from heat.

Serve at once over cooked broccoli.

Makes about ⅔ cup—enough for 5 servings, about 2 tablespoons per portion.

NOTE: A regular double boiler may be used, if desired, for cooking the sauce.

Make sure the water in the bottom part does not touch the upper saucepan and have it very hot but never allow it to boil.

Phone Classified Ads to LI 1-3000.

Weekly Food Shopping Guide

Red Meats Hold the Price Line Except for Special Features

The difference in what you want and what you get at the food store depends upon you. What you see, read and decide makes the difference in being satisfied or dissatisfied with your choices.

As you make the weekly market list, do you consider the season of the year and how this affects supplies of meats, produce, frozen and canned foods, eggs and dairy products?

Supply and Demand—

Do you recognize good quality and keep that quality by proper care and storage at home?

Do you notice that supplies available and customer demand control prices to a great degree?

Do you compare prices of similar foods before deciding which to put into the basket?

MEAT FORECAST—There is little change to report in the red meat picture price-wise. Beef prices are holding strong. Pork prices are steady at the wholesale level.

Fish Featured—

You will find some stores offering picnics, Boston butts, rib roasts, sausage meats and turkey at special prices.

Fish is a featured item in many homes this time of year. Heavy ice in the Great Lakes is the reason for small fresh fish supplies. Fresh herring and smelt are the thriftiest fresh fish buys.

Frozen fish is easy to prepare. Buy packages that are frozen solid, and keep them that way until ready to use.

Thawing Fish—

Frozen fish can best be thawed by taking from the freezer and placing it in the refrigerator for about 18 hours.

If you need to thaw it quickly, immerse the package of fish in cold running water for about thirty minutes. Thawing at room temperature allows thinner parts of the fish to thaw faster than other parts, may allow spoilage of these parts.

EGG MARKET — You may notice a slight change at the egg case. Generally, eggs have dropped a few cents a dozen since last week. Brown or white, quality is the same, providing both have been cared for properly.

Meaning, eggs need refrigeration.

FRESH PRODUCE — Two fresh fruits, guaranteed to give a spring time touch to your meals appear in most produce departments—pink rhubarb and plump pineapple.

Top Quality Rhubarb—

About 80 percent of the hothouse rhubarb in the United States is grown in Macomb county. This year's crop is much improved in quality and quantity over the 1957 crop.

Baked rhubarb holds its shape better than rhubarb cooked on top of the range. Cut stalks in half-inch pieces, place in a covered dish with no water. Bake in a 400 degree Fahrenheit oven until tender. Add about one cup of sugar to 1 quart of rhubarb.

Fresh pineapples come from Cuba. Pick one heavy for its size. A reliable sign of ripeness is that the green leaves at the crown of the fruit can be easily plucked out. One medium-sized pineapple gives at least six servings of fresh fruit sauce.

Fresh vegetable supplies are still below normal. Radish and green onion supplies are improving. A way to add more color to salads for little cost: Cabbage is a good value at an average of 10 to 15 cents a pound.

CANNED AND FROZEN FOODS—Extra space and a few extra dollars can go far in placing food in the cupboard or in the freezer. It is easy to find economical buys in one pound cans of peas, beans, beets and corn; 46-ounce cans of juice; frozen strawberries and peas.

Card Party Aids TB Children

The Compass club of the Central Woodward Christian church, Detroit, will sponsor a 12:30 dessert card-party in the clubroom of the Triangle Furniture company, 818 North Woodward, Royal Oak, Tuesday.

Donations from the luncheon will benefit the children at the Maybury Tuberculosis hospital, Detroit.

Detroiters Mrs. Alex Smart, Mrs. William J. Morriss, Mrs. Cora Mickleborough and Miss Marion Paterson are on the luncheon committee.



$500,000 FOR HER — Actress Sharon Lee cuddles up to Tony Vito but declares, "It's just too soon to tell" whether she will take his offer of a $500,000 trust fund if she'll marry him. "I'm not trying to influence Sharon by this," says Tony. "I merely want her to know that if she marries me she won't have to support me." Vito, a former Marine from Boston, has thrived in California produce business. *(International)*

CROWING ISN'T OUR BUSINESS
EXCEPT . . . WHEN IT COMES TO OUR SERVICE
FLOYD FOREN
CHEVROLET
24 Blks. South of Nine-Mile
FERNDALE LI 7-6500

HOCKING-GILLIES
young ladies love our . . .
sparkling patents!
Smartly trimmed with a perky bow . . .
Poll-Parrot
PRE-TESTED
SHOES FOR BOYS AND GIRLS
$6.99
TO BE WORN AS A STRAP OR A PUMP
Black Patent Leather
Open Mon., Thurs., Fri., Sat. to 9 P.M.
HOCKING-GILLIES
"GOOD SHOES ALWAYS"
Stores at Redford, 17318 Lahser Road (North of Grand River) also Brighton, Walled Lake and Keego Harbor.
314 S. MAIN ST.
ROYAL OAK
Between 3rd and 4th

Again We Are Repeating
HICKORY SMOKED SLAB
BACON 55c Lb.
STEWING
HENS 23c Lb.
"While They Last." Live Weight
Fanciest CAPONettes That Money Can Buy
CAPONettes 39c Lb.
"YALLER AS GOLD"
FRESH CLEANED
SMELT 29c Lb.
ARGYLE
POULTRY & FISH MARKET
"FRESH" Is Always Best
8½-Mile Road
21616 JOHN R LI 1-3140

FRANK PEPP'S
SPECIAL SPRING TUNE-UP
• Plymouth • Dodge • DeSoto • Chrysler
All V8's $8.95
All 6's $5.25
Limited Time Only
Parts Not Included
7 A.M. to 6 P.M. Daily—Saturday 7 A.M. to 1 P.M.
LI 3-1250 JO 4-6439
FRANK PEPP, INC.
PLYMOUTH SERVICE
11-MILE AND WASHINGTON ROYAL OAK

Fashion's Smartest Glow!
3 PIECE LAMP GROUP
3-PIECE EYE-SAVING LAMP ENSEMBLE FOR ONE LOW PRICE!
ONLY $19.95
FLOOR LAMP In Dusky Black and Brass. Drum Shade, 57½" high.
2 TABLE LAMPS
Compare for beauty, quality—and downright value! This lamp ensemble boasts the slender grace of modern styling . . . yet each lamp is heavily weighted to prevent tipping! Jet black iron bases, enriched with polished brass accents! Floor lamp and twin table lamps . . . Complete with drum shades
SUBURBAN FURNITURE CO.
21 EAST 14-MILE ROAD
In the Heart of Clawson
THE BEST FOR LESS
Terms of Course See Jack and Wess JU 8-1966

SHOP! COMPARE! EXTRA-LOW PRICES!
OPEN SUNDAY 10 TO 3
WILSON K-28
GOLF BALLS
Regular $14.75
$8.98 Doz.
PRE-SEASON SPECIAL
$1 HOLDS TILL MAY 10
20" — 2 H.P. — 1958 MODEL
ROTARY POWER
LAWNMOWER
Leaf Mulcher
Puncture-Proof Tires
Clinton Engine
Reg. $69.95
$39.95
LAWN SEED
• Quick Growing
• Treated With Dupont "Arasan" Reg. $2.95
5 Lbs. 99c
TRIPLE XXX
FERTILIZER
Reg. $6.95
100-Lb. Bag
$4.79
Pre-Easter Special
NYLON HOSE
51-15
Reg. $1.50 Pair
While They Last
3 PAIR $1.69
SUPER Kem-Tone
YOUR COST
$4.19 GAL.
Reg. $6.39
ALL COLORS
PAINT PAN & ROLLER 89c
SPAR VARNISH
Reg. $5.95
$2.99 Gal.
JOHNSON'S "STRIDE"
½-Gallon $1.99
TV ANTENNA
Reg. $6.95
89c
LOWEST PRICE IN TOWN
RCA TV
CHECK US BEFORE YOU BUY
PARK DISTRIBUTORS
LI 7-6555
24910 JOHN R NEAR 10-MILE
LI 7-6556
HAZEL PARK

WALBY'S
PAINT and WALLPAPER
122 S. MAIN (Corner 2nd), ROYAL OAK LI 4-7006
now brings you those wonderful
LOWE BROTHERS PAINTS
Bring your paint problems to us. We've got the answers—plus a complete selection of the quality, nationally advertised Lowe Brothers Paints for every purpose.
On our shelves, in new "picture" packages, you'll find Mellotone and Mello-Gloss odorless paints for walls and woodwork — tough, smooth PLAX enamels, amazing 3-D TEXTURE PAINTS and many more. Stop in soon.
As advertised in POST
WALLPAPER IN STOCK
TIME FOR NEW WINDOW SHADES



EVEN A NEW COOK can bake Hot Cross muffins with simplified recipe.

Hot Cross Buns for the New Cook

By CECILY BROWNSTONE
Associated Press Food Editor

NOTE TO NEW COOKS: Making a batch of Hot Cross Muffins is a simple procedure that will give you the satisfaction of baking with yeast.

For these muffins, we resurrected the idea of adding a package of yeast to some prepared biscuit mix—a basic quick recipe popular some years ago because no kneading is required.

The addition of a little sugar, dried currants and glaceed fruit (if it's on hand), plus the traditional frosting produces a bread that's light in texture and brown and crusty on the outside.

Hot Cross Muffins—

INGREDIENTS:

¾ cup plus 2 tablespoons warm (105 degrees) water
1 tablespoon sugar
1 package active dry yeast
2½ cups prepared biscuit mix
⅓ cup dried currants (rinsed in hot water and drained)
2 tablespoons finely diced glaceed fruit (if desired)
½ cup sifted confectioners sugar
¼ teaspoon vanilla
1 to 1½ teaspoons cold water

METHOD:

Put the warm water in a medium-sized mixing bowl; add sugar and yeast; stir until every grain of yeast is dissolved.

Add biscuit mix, currants and (if used) glaceed fruit.

Beat with a spoon until well mixed.

Spoon into buttered muffin cups, filling them about two-thirds full.

Let stand in a warm place, free from draft, about 1 hour.

Bake in moderate (350 degrees) oven about 25 minutes.

Remove to wire rack to cool.

Mix until smooth the confectioners sugar, vanilla and enough cold water to make a rather thick consistency.

With a small spoon mark a cross on each muffin with the frosting. (Experienced cooks may wish to use decorating frosting in a decorating tube to mark crosses.)

Makes 12 medium-sized muffins.

NOTE:

You may use this method for letting the dough rise in a "warm place, free from draft."

Place the dough-filled muffin cups on a middle or top rack in the unlighted oven; on the rack below place a roasting pan filled with boiling water.

In about 20 minutes or so, when the water will be cool, empty the pan; refill it with boiling water and replace it in the oven.

Take both pans out of the oven when you have to turn it on to preheat it for baking.

Cover the dough in the muffin cups with a tea towel and place it near the range (out of a draft) so it will keep warm until the oven is the correct temperature.

Wife Preservers



Be sure to turn mattresses — both lengthwise and from side to side — for a smooth sleeping surface and longer wear.

Births

To Mr. and Mrs. Thomas J. Burns (Rita T. Boyd), 10544 Borgman, Huntington Woods, their seventh child, a 9 pound 7 ounce daughter, Mary Louise, at 2:44 a.m., March 11, in Beaumont hospital, Royal Oak.

Maternal grandparents are Mr. and Mrs. Joseph P. Boyd, of Philadelphia. Paternal grandparents are Mr. and Mrs. E. M. Burns, of Philadelphia.

• • •

To Mr. and Mrs. Louie Hamby (Raeona Holton), 312 Chestnut, Hazel Park, their second child, a 7 pound 15 ounce daughter, Jenise Marilyn, at 2:08 p.m., March 15, in Beaumont hospital, Royal Oak.

Maternal grandmother is Mrs. Arthur D. Holton, of the Chestnut address. Paternal grandmother is Mrs. Wayne Hamby, 391 Brockton, Madison Heights.

• • •

To Mr. and Mrs. Henry M. Johnson (Sylvia J. Thorpe), 1510 West Webster, Royal Oak, their fourth child, a 9 pound 11 ounce daughter, Kathryn Alice, at 12:11 p.m., March 14, in Beaumont hospital, Royal Oak.

Maternal grandparents are Mr. and Mrs. Cecil A. Thorpe, 715 South Vermont, Royal Oak. Paternal grandparents are Mr. and Mrs. Irving M. Johnson, 26065 Franklin, Southfield.

• • •

To Mr. and Mrs. Arthur O. Boyce (Marion Savage), 3614 Woodland, Royal Oak, their fourth child, a 7 pound 4 ounce daughter, Barbara Alice, at 5:07 a.m., March 14, in Beaumont hospital, Royal Oak.

Maternal grandparents are Mr. and Mrs. Leo Savage, of Lake Ariel, Pa. Paternal grandmother is Mrs. Otto Boyce, of Detroit.

• • •

To Mr. and Mrs. Weston O. Richards (Lorraine Soucek), 3408 Ravena, Royal Oak, their fourth child, an 8 pound 11 ounce daughter, Rebecca Ann, at 8 a.m., March 14, in Beaumont hospital, Royal Oak.

Maternal grandparents are Mr. and Mrs. George Vacherlon, of Westchester, Ill. Paternal grandfather is William Richards, of Zion, Ill.

• • •

To Mr. and Mrs. William D. Rindskopf (Patricia Page), 4314 West Webster, Royal Oak, their third child, a 7 pound 2 ounce daughter, Linda, at 8:34 a.m., March 15, in Beaumont hospital, Royal Oak.

Maternal grandparents are Mr. and Mrs. C. A. Page, 6190 Lantern lane, Birmingham. Paternal grandparents are Mr. and Mrs. A. C. Rindskopf.

• • •

To Mr. and Mrs. Norman Stenzel (Lillian Olenzek), 1119 West Selfridge, Clawson, their third child, a 7 pound 1 ounce son, Jeffery Frank, at 4:51 a.m., March 13, in Beaumont hospital, Royal Oak.

Maternal grandmother is Mrs. Frank Olenzek, of Detroit. Paternal grandparents are Mr. and Mrs. Arthur Stenzel, of Colorado Springs, Colo.

• • •

To Mr. and Mrs. Donald F. Vreeland (Martha MacLennan), of Grand Rapids, their first child, a 9 pound 8 ounce daughter, Amanda Leigh, at 4:30 a.m., March 16, in Grand Rapids.

Maternal grandparents are Mr. and Mrs. Alexander MacLennan, 632 North Altadena, Royal Oak. Paternal grandparents are Mr. and Mrs. Chester Vreeland, of Grand Rapids.

• • •

To Mr. and Mrs. W. H. Houser (Jessie Patterson), 704 East Nine-Mile, Hazel Park, their first child, an 8 pound 13 ounce daughter, Brenda Lee, at 9:30 p.m., March 10, in Florence Crittenton hospital, Highland Park.

Maternal grandfather is R. S. Patterson, of Tazewell, Tenn. Paternal grandparents are Mr. and Mrs. Frank Houser, of Benton, Ky.

Mother's Helper



LINE the entire inside of all the drawers in your baby's bureau with adhesive-backed plastic, and they'll be easy to wipe clean. The plastic comes in many different colors, is simple to cut and apply, and will last until you decide to change it. No snags to catch soft little sweaters, either.

© 1958, New York Herald Tribune Inc.

FRIDAY & SATURDAY
49c Special
BUNCH CALIFORNIA
● VIOLETS
OR
Dozen Oregon
● DAFFODILS
FREE GLASS VASE WITH 2 DOZ. DAFFODILS
VIRGINIA FLOWER SHOP
501 SOUTH MAIN
Corner Fifth
ROYAL OAK — LI 4-5223

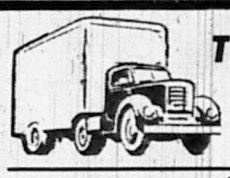
TRUCKLOAD SALE

G. E. FULLY AUTOMATIC WASHER $178.00 With Trade

G-E RANGE FULLY AUTOMATIC $178.00 With Trade

G-E DRYER $138.00 With Trade

G. E. 52-GALLON WATER HEATER (Quick Recovery) $99.95 Terms

G-E Refrigerator $189.95 With Trade

G-E DISHWASHER AND G-E DISPOSALS AT SPECIAL PRICES!

TAKE ADVANTAGE OF THESE PRICES. QUANTITIES LIMITED!

MODERN HOUSEKEEPING SHOP
510 SOUTH WASHINGTON AVENUE
ROYAL OAK
LI 4-8050
Open Mon., Thurs., Fri., Sat. Till 9 P.M.

Handsome Hi-Fashion!
MEN'S CLOTHING FOR EASTER AND AFTER



Men's Suits
All Wool Sharkskin
All Wool Worsteds
All Wool Flannels
$37.95
TO $56.95

Men's All Wool IMPORTED Sport Coats
$22.95
TO $34.95



CHARGE ACCOUNTS INVITED
We Rent Tuxedos and Formals

KAY CLOTHES
T20 WEST FOURTH ST., ROYAL OAK
OPEN Thurs., Fri., Sat. 'Til 9

Phone Classified Ads to LI 1-3000

Lenten Time is . . . Brown's
Cottage Cheese Time!



4 — Flavors — 4
27c Pound



A Different flavor each Week!
● Pimento—March 19-25
● Pineapple—March 26-April 6

Don't worry about meat-less Lenten meals — serve Brown's delicious flavored Cottage Cheese! High in food value, low in calories — it's the most healthful food ever. Try some!

Use BROWN'S Cottage Cheese for:
● appetizers ● sandwiches
● salads ● diets
● extra dishes ● baking

Brown's CREAMERY STORES
ALSO AVAILABLE ON BROWN'S HOME DELIVERY ROUTES AT SLIGHTLY HIGHER PRICES!

22000 Woodward Ave. (Ferndale) 706 East State Fair Aevnue 16500 Hamilton Ave.
1139 South Washington Ave. 2823 Coolidge Hwy. (Berkley) 8136 W. 9-Mile Rd. (Oak Park)
538 West 7 Mile Road 4327 East 7 Mile Road 7414 West 7 Mile Road

10-PIECE MAPLE TONE ALL PURPOSE ROOM SOFA BED OUTFIT

ONLY $149.95



SOFA OPENS EASILY INTO BED FOR TWO . . .
Has Bedding Compartment
● Width . . . . . 82"
● Depth . . . . . 22"
● Height . . . . . 33"
Width With Drop Leaf Up . . . . . 105"
Sofa Bed Has Drop Leaf Table Arms at Each End

REGULAR $217 GROUP!
FEATURING STYLE, COMFORT AND A $68 SAVINGS!
● MAPLETONE SOFA BED IN A QUAINT COLONIAL TWEED OR PRINT WITH TWO DROP LEAF END TABLES
● LARGE MAPLETONE COCKTAIL TABLE
● WING CHAIR MADE FOR COMFORT
● 2 HARMONIZING TABLE LAMPS IN BRIGHT BRASS
● SET OF 3 PICTURES
★ PLATFORM ROCKER TO MATCH—Reg. $69.95 NOW $39.95
FAMOUS FOX LOUNGER TO MATCH—Reg. $99.95 NOW $69.95

A completely wonderful room, early American style! Featuring a sofa bed with drop leaf arms to make extra tables! Plus matching wing chair made for comfort — it's a room for enjoyment 24 hours a day! Featured in our complete maple furniture departments at both stores.

$149.95
$15.00 Down
Easy Monthly Payments

TOWER FURNITURE CO. The Stores That GREW UP BY KEEPING PRICES DOWN!

215 W. FIFTH ST.
NEAR WASHINGTON
ROYAL OAK
LI 5-7000

22743 JOHN R
NEAR NINE-MILE ROAD
HAZEL PARK
LI 3-5827

OPEN EVENINGS MON., THURS., FRI. & SAT. TO 9 P.M.



AT THE POST IN 1958 OSCAR DERBY—One of these five nominees will run away with a 1958 Oscar for the best performance by an actress in 1957. The traditional guessing game will continue until the award winners are announced over a national radio and TV network March 26. Anna Magnani, who won the award in 1955, was nominated for "Wild is the Wind"; Deborah Kerr, "Heaven Knows, Mr. Allison"; Elizabeth Taylor, "Raintree County"; Lana Turner, "Peyton Place," and Joanne Woodward, "The Three Faces of Eve."

Fifth New High School

The largest new high school in South Oakland county, fifth in a series of new high school buildings, is Ferndale's $6½ million school at Pinecrest and Marshall. Built for 2,850 students, it will have two swimming pools, one large gymnasium that can be divided into three gyms for class use, and approximately 106 classrooms. Classrooms are scheduled to open in September. Other special areas are ahead of a schedule that calls for a February 1959 completion. Architects are Jahr, Anderson, Machida Associations, Inc., Dearborn. General contractors are Darin and Armstrong, Inc., Detroit and Oak Park.

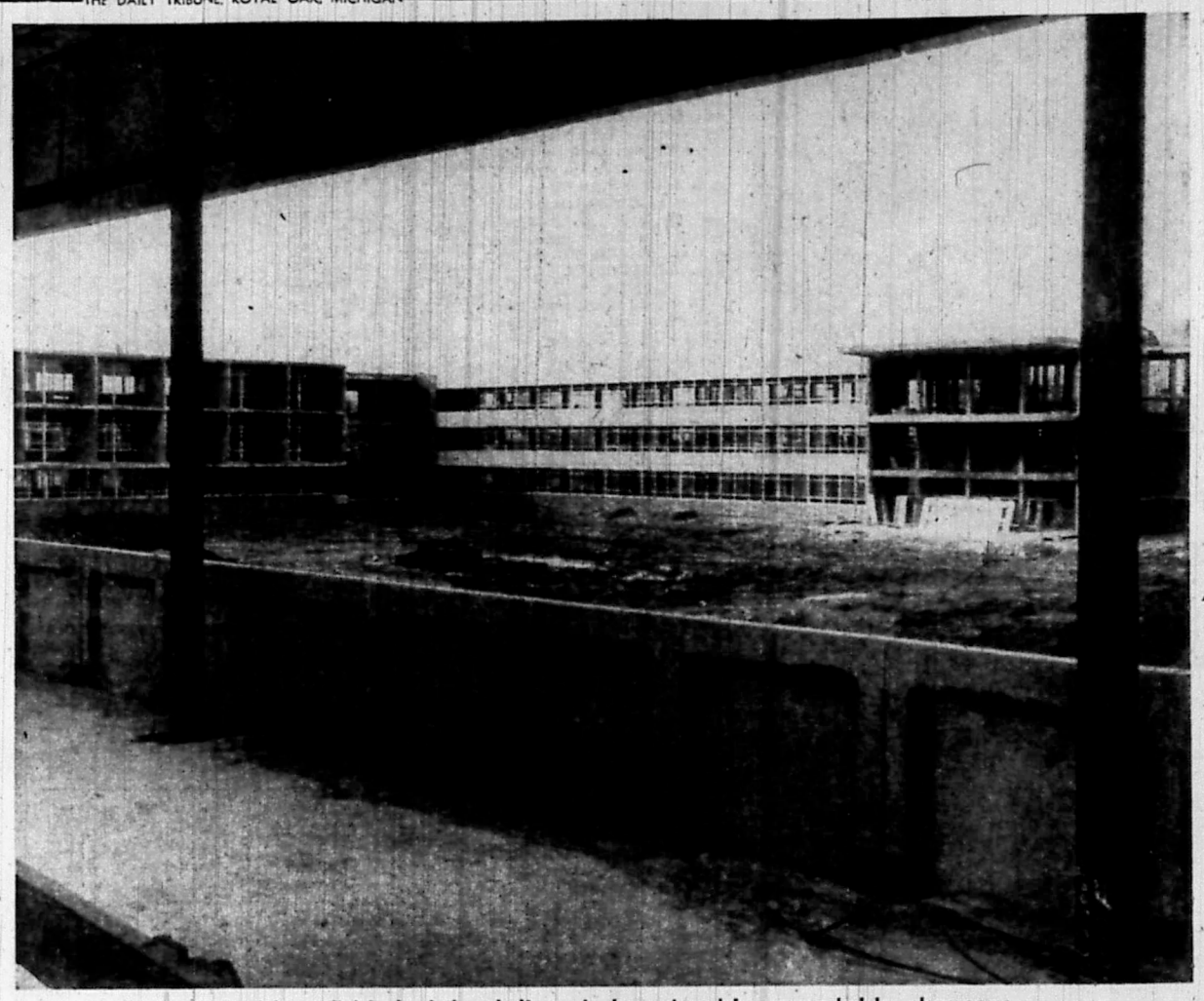

Framed by unfinished window belt, central courtyard is surrounded by classrooms.



Web of steel forms bones of auditorium facing Pinecrest.

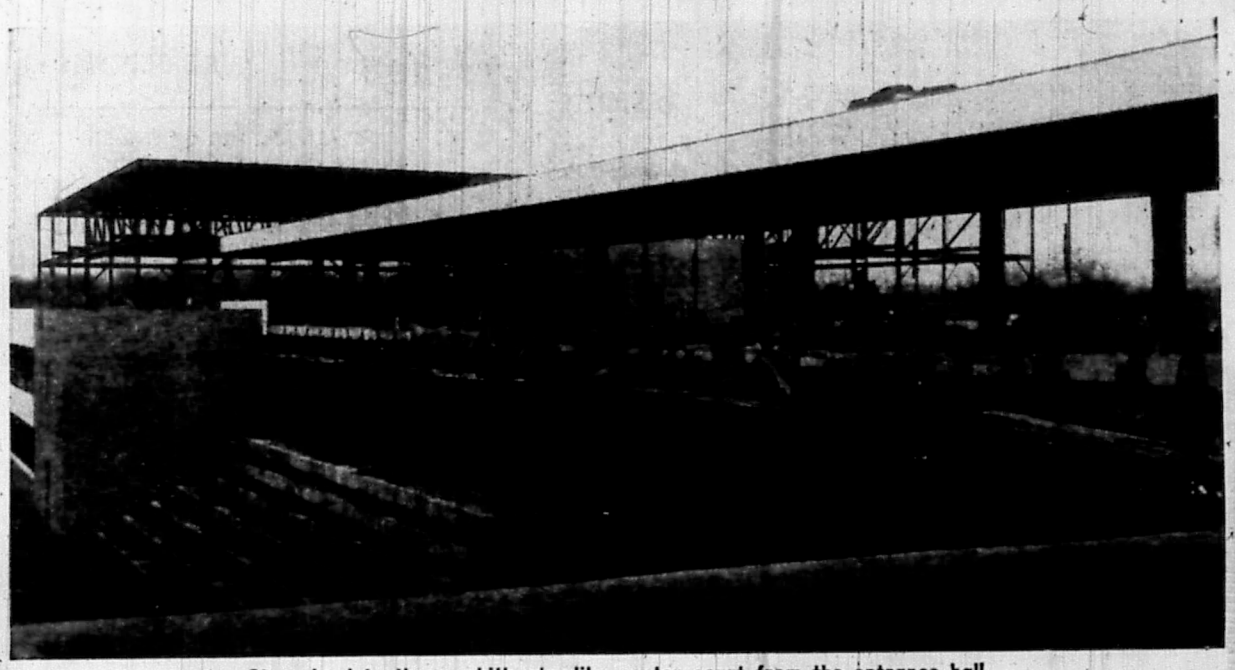

Steps lead to the amphitheater-like center court from the entrance hall.

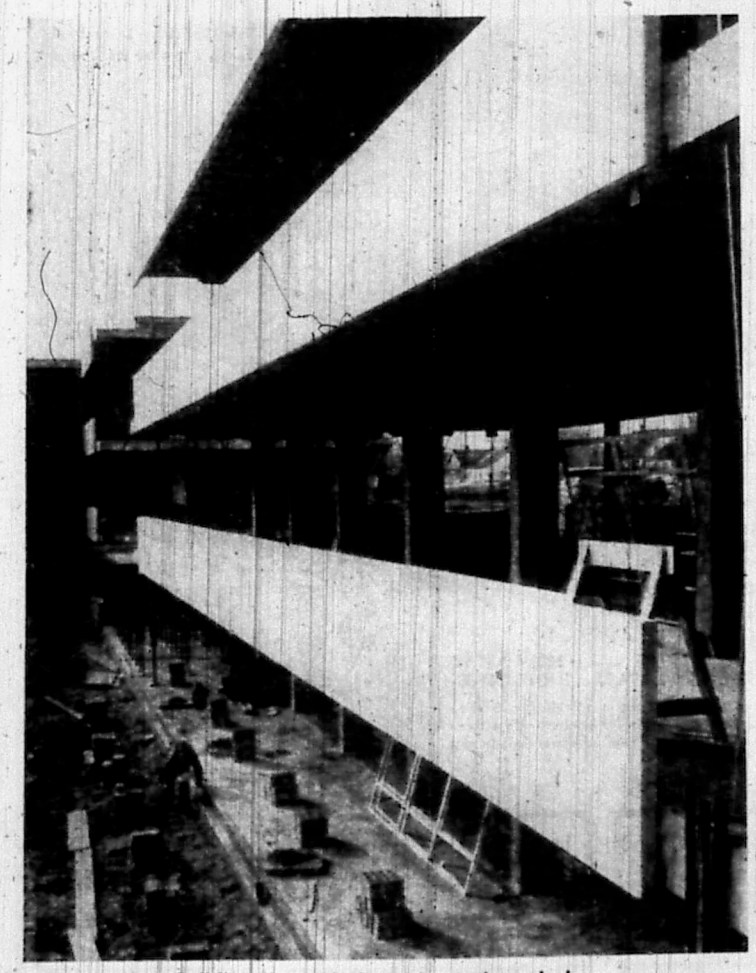

Solid wall panels keynote modern design.

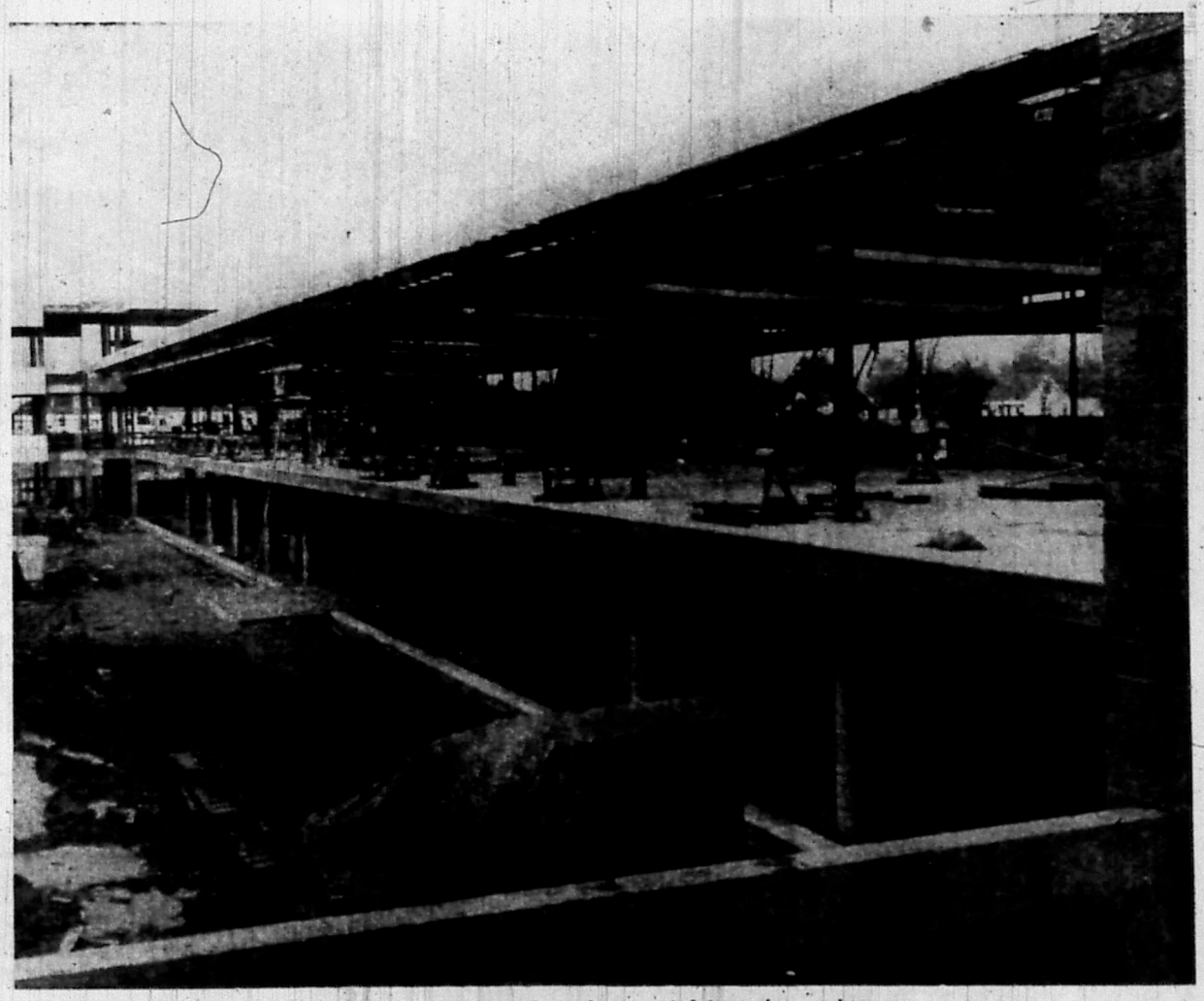

Spindles of concrete and steel support future shop, art rooms.

Campus Scene



—photo by K-Mac

GAIL H. MOFFATT

Pledges Sorority

A home economics major at Albion college, Gail H. Moffatt is an initiate of the Pi chapter of Kappa Alpha Theta sorority.

Gail, the daughter of Mr. and Mrs. C. W. Moffat, 37 Wellesley, Pleasant Ridge, is a June, 1957, graduate of Lincoln high school, Ferndale.

• • •

Fellowship to Oxford—

Stuart J. Crampton, son of Mr. and Mrs. Henry E. Crampton, 3 Woodside Park, Pleasant Ridge, was awarded a Wilson fellowship at Williams college, Williamstown, Mass.

The fellowship was established in memory of John E. Wilson, a member of the Williams Class of 1944.

Crampton will spend two years at Oxford university, England, where he will study physics.

• • •

All A's at U-M—

Perfect grades for 12 credit hours or more were earned by five South Oakland students at the University of Michigan.

All "A" students in the college of literature, science and the arts are Judith K. Meyer, 2017 East Eleven-Mile, a sophomore, and Leigh W. Mintz, 403 Woodside, a freshman, both of Royal Oak; Kenneth G. Witzke, of 27465 Spring Arbor, Southfield, a junior, and Gordon C. Ruscoe, 2071 Earlmont, Berkley, a junior.

Also maintaining perfect grades was Ellen L. Schreiber, of 18151 Sunnybrook, Lathrup, a freshman in dental hygiene.

• • •

Debates at West Point—

Wayne Cain, political science junior at Wayne State university, will climax his 1958 debate season Friday and Saturday with participation in the West Point tryouts at Western Reserve university, Cleveland.

Cain, who lives at 717 Allen, Ferndale, will team with Arthur Yahrmatter, Detroit junior, in the competition to determine the teams which will participate April 25 in the National Debate tournament at West Point.

Philosophic Burglar

COLUMBUS, Ohio (AP) — A thief who broke into the Northminster Presbyterian Church here took $10.40 and left a note on the desk of the Rev. Harvey Jenkins. The Note read:

"God bless you. I'm sorry but the world is bad."

NORMAN C. SMITH, Inc.
INSURANCE
NEW LOCATION IN
MADISON HEIGHTS
To Serve You Better
26356 JOHN R
Across From City Hall
LI 1-1230

Democrat Women Visit Lansing

Democratic women from Oakland county will attend a mock legislative session in Lansing Saturday to see how a bill is transferred into law in the Michigan legislature.

This will highlight the semi-annual Democratic Women's day. Program chairman is Mrs. Sanford A. Brown, wife of the state treasurer.

The Oakland delegation will be among more than 500 women from the state planning to attend the program in the Lansing Civic Center.

Gov. Williams and Dr. Persia Campbell, of New York State's Consumers Council, will speak at the noon luncheon. Further information may be obtained and reservations made by calling Mrs. Nyram Rightmyer at MU 9-0251 or FE 4-0546.



C. W. HOLLINGSWORTH

Hamilton Picks Hollingsworth

New president of Hamilton PTA, Berkley, is C. W. Hollingsworth, 1573 Oxford, Berkley, who served as father vice-president this year.

Mr. and Mrs. Hollingsworth, with five children in Berkley schools, belong to three PTAs.

Children are Wendy, a sophomore at Berkley high; Jill, an eighth grader, and Steven, a seventh grader, both at Anderson junior high; and John and Jeff, in the fourth and first grades, respectively, at Hamilton.

Another daughter, Shirley, is married to Richard Dickman, of Berkley.

Officers elected to serve with Hollingsworth, in 1958-59 are Mrs. Richard B. Woodburn, mother vice-president; Mrs. William Bell, teacher vice-president; Mrs. Ronald M. Smith, recording secretary; Mrs. Alexander Stewart, corresponding secretary; and Kenneth E. Allen, treasurer.



MRS. NICHOLAS KAYE

Mrs. Kaye Leads OR Jr. Women

Mrs. Nicholas Kaye, 504 Mount Vernon, Royal Oak, was elected president of the Oak Ridge Junior Woman's club Wednesday.

Mrs. Norman A. Ellis is the first vice-president, Mrs. Clyde W. Riehl, second vice-president; Mrs. Ronald V. Hargreaves, recording secretary; and Mrs. George E. Jones, corresponding secretary.

Mrs. Walter Shook is treasurer; Mrs. William S. Lister, financial secretary; Mrs. Edward C. Gerhardt, parliamentarian; and Mrs. George Romain, auditor.

Board directors are Mrs. Mitchell Jonski, Mrs. Robert L. Schnaidt and Mrs. Charles K. Norton, retiring president.

The club will fill 240 Easter baskets for residents of the Lapeer State Training home.

A donation will be sent by the club to the Oakland County Tuberculosis hospital for the organ fund.

The organ will be a portable instrument that can be moved from one ward to another. Plans also call for lessons for patients wanting to learn an instrument.

Two other donations will be given by the club. One to Boys' Ranch and the other to Girls' Ranch Building fund, both at Camp Oakland.

RO-14 Bake Sale

Boy Scout Troop RO-14, St. Mary school, Royal Oak, will hold a bake sale from 7 a.m., to noon, Saturday, at Farmers' Market, Royal Oak.

Homemade coffee cake and doughnuts will be featured.

Among the PTAs



MRS. J. G. MUDIE

Norup Picks Mrs. Mudie

President of Norup junior high PTA, Berkley, in 1958-59, will be Mrs. J. G. Mudie, 14020 Vernon, Oak Park.

Elected at the March meeting, Mrs. Mudie is serving this year as parliamentarian and council delegate at Norup. She has served as mother vice president of Tyler PTA and on committees, both at Tyler and on the Berkley Area PTA council.

She has a son, Chris, in the seventh grade at Norup; a daughter, Kathy, in the third grade at Tyler.

Other 1958-59 Norup officers are mother vice-president, Mrs. Hugh T. Krom, of Huntington Woods; father vice-president, Glenn Copron, of Berkley; teacher vice-president, Richard Riordan; recording secretary, Mrs. Earl Worman, of Huntington Woods; and corresponding secretary, Mrs. Clarence Dana, of Berkley; treasurer, S. A. Sojack, of Oak Park. New historian is Edward E. Stimson, of Huntington Woods. Council delegates are Mrs. Norbert J. Haase, Mrs. W. H. Fuller and Mrs. A. M. Charles all of Huntington Woods.

• • •

Burton Elects Herbert Seeger

President of the Burton PTA, Berkley school district, in 1958-59 will be Herbert M. Seeger, 10405 Kingston, Huntington Woods.

He was elected Wednesday with the following officers: Fred A. Mulhauser, father vice president; Miss Nancy Neale, teacher vice president; Mrs. Sidney Alexander, first mother vice president; Mrs. Harry McQueen, second mother vice president; Mrs. George Courville, recording secretary; Douglas L. Mann, treasurer; and Marion Smitley, Mrs. Leonard Linkner and Wilford L. Nos, council representatives.

Natural Question

PONCA CITY, Okla. (AP) — Mike Allen, a first grader, came home from school and told his 5-year-old brother, John, "Tomorrow is Lincoln's Birthday."

John asked: "Are you going?"

Lead Discussions at Workshops

Two active PTA officials from Royal Oak assisted in the workshops at the 1958 meeting of Districts one and two of the Michigan Congress of Parents and Teachers at Dearborn high school.

Mrs. Mark E. Goddard, director of district services for the Congress, and Mrs. Serge M. Foeller, vice-president of Region D of the Congress, headed the conferences on publicity and magazines and publications, respectively.

Mrs. Goddard will lead the April 14, officers' conference at the District 14 annual meeting, in Cheboygan.

She also has been asked to moderate the evening symposium on PTA policies, objects, legislation, summer workshops and resolutions to be presented at the state convention.

• • •

Harding Invites Card Players

Harding PTA, Ferndale, invites all women enjoying pinochle, canasta, euchre, bridge and other games to its spring card party at 8 p.m., Friday, in the gym.

Table prizes and many door prizes will be awarded. Refreshments will be served.

Tickets are available from room mothers, or at the door.

Proceeds will benefit the special education rooms at the school and the PTA treasury.

• • •

Lockman Men Sponsor Dance

Lockman Men's club, Royal Oak, has engaged Bill Gracey as caller at the club's square dance from 8 to 11:30 p.m., Saturday, in the Lockman school gym.

Refreshments will be served by members of the club, which sponsors the Scouting activities in the Lockman area.

(Advertisement)

More and more smart shoppers are finding out that their FOOD DOLLAR goes farther at Willis Quality Market, because they can buy exact portions as needed.

All meats are freshly cut, not pre-packaged, to insure better keeping qualities, table-trimmed, excess fat and bone removed.

We handle nothing but choice quality meats and poultry. FAIRLY PRICED to save you money each and every day. Fast, efficient and courteous personal service.

WILLIS
QUALITY MARKET
812 W. 11-MILE ROAD
ROYAL OAK -:- LI 2-5671

SALE



AL KALINE MODEL
Major League Size
Selected High Grade Leather.
Very Special $8.95
HARVEY KUENN MODEL GLOVE $5.95

BASEBALL SHOES



Soft Pliable Leather
Flexible Soles, Steel Cleats
Special All Sizes $3.95
Also Same as Above With Rubber Cleats for Little League
COMPLETE SELECTION OF BATS, BALLS AND UNIFORMS

SPORT Acme SHOP
2924 N. WOODWARD AVE.
So. of 13-Mile Road
LI 9-5353 Royal Oak
Open Daily To 9:00 P.M.

LIVE CAPONettes FOR ROASTING, FRYING, BROILING 39c LB.
DAY OLD EGGS
FRESH FISH
BERKLEY FEED AND POULTRY
3839 WEST 12-MILE BERKLEY
3 Blocks East of Greenfield LI 2-5788

COUPON
DOMINO SUGAR 5-Lb. Bag 39c
GOOD AT DAVIS ONLY
WITH $2.00 MEAT PURCHASE
Offer Expires March 23
NONE SOLD TO DEALERS OR MINORS
OUR OWN HOME-MADE
HOT DOGS Limit 6 Lbs. 3 Lbs. $1
WE GIVE GOLD BELL GIFT STAMPS
RIGHTS RESERVED TO LIMIT QUANTITIES
DAVIS SUPER MARKET
20711 DEQUINDRE
Corner 8-Mile—Hazel Park
STORE HOURS: Mon. Thru Sat 8:30 Till 9:00 P.M. Sunday Till 5 P.M.

3 YEARS' SUPPLY!
Reg. $2.50 Value!
All-Purpose SPONGES



Reusable Plastic Bag 24 INCHES
So handy in the kitchen, bathroom, laundry — for general housecleaning — for washing the car, etc.
Giant Bag Full!
Only $1.19
Less Than Half-Price!
Assorted Sizes and Colors
ROYAL OAK FURNITURE CO.
215 S. WASHINGTON LI 3-1330
Open Thurs., Fri., Sat. Till 9 P.M.—Free Parking Across the Street

GOING OUT OF BUSINESS!
ENTIRE STOCK MUST BE LIQUIDATED

WATCHES
HAMILTON
Reg. 65.00 ..... Now $29.95
Reg. $75.00 ..... Now $35.75
Reg. $100.00 ..... Now $47.50
GRUEN
Reg. $110.00 ..... Now $48.50
Reg. $71.50 ..... Now $32.95
BULOVA
Reg. $71.50 ..... Now $34.50
Reg. $67.50 ..... Now $32.95

RINGS
DIAMOND
Reg. $375.00 ..... Now $179.50
Reg. $275.00 ..... Now $125.50
Reg. $100.00 ..... Now $49.88
EMERALD CUT
Reg. $595.00 ..... Now $298.50
Reg. $350.00 ..... Now $169.50
LADIES' AND MEN'S STONE SET RINGS

JEWELRY
PINS
PEARLS
LOCKETS
CROSSES
BRACELETS
NECKLACES
AND
EARRING SETS

RECORDS
$3.98 LP's Now Only $2.49
$4.98 LP's Now Only $3.47
$5.95 LP's Now Only $4.29
GROUP OF 45 POPS. Now 4 for $1

AT UNHEARD OF PRICES
OPEN NIGHTS TILL 9
SUN. 12 to 6
SALE WILL CONTINUE TILL LIQUIDATED
WALTON JEWELERS
1489 SOUTH WOODWARD, BIRMINGHAM
Buy With Confidence... 23 Years In Birmingham

PENNEY'S
ALWAYS FIRST QUALITY!
13-MILE AND WOODWARD
NORTHWOOD SHOPPING CENTER
LI 9-4300

the way you look in Penney's mileage maker is our best advertisement

and laboratory tests prove this Town-Clad® suit gives you the most wear for your money*

Here's the actual quote from Penney's hard-to-please laboratory:* "this beefy 14-ounce fabric has twice the tensile strength and resistance to abrasion normally expected of a good quality suiting" There's more, there's Town-Clad® famous tailoring, wide selection of colors, patterns. See them at Penney's today . . . you won't be satisfied until you do!

2 PANT SUIT $65 Complete

SHOP PENNEY'S . . .
you'll live better, you'll save!



9:30 A.M. TILL 9 P.M. MONDAYS, THURSDAYS, FRIDAYS, SATURDAYS
TUESDAYS - WEDNESDAYS — 9:30 - 5:30

Concert Series Brings Top Artists for SOC Performances

Opportunity to hear "Carnegie Hall" music right here in South Oakland will knock on every resident's door next week.

Community Concert association will sell season memberships from Monday through Saturday.

The association presents such artists as the Obernkirchen Children's choir, vocalist Norman Scott, Pianist Sacha Gorodnitzki, instrumentalist Michael Rabin and Teddy Wilson of concert jazz fame.

As a bonus, new members may attend this season's last concert. The Mauney Twins, duo-pianists, will appear March 28 at Royal Oak Dondero high school auditorium.

Royal Oak is one of 10 South Oakland communities which has been sponsoring concert attractions for the past 11 years through the Community Concert association.

Adult memberships are $6; student memberships, $3. No single admissions are sold.

Four or more concerts will be presented next season, depending upon the number of memberships sold. The concerts will be given in the Oak Park high school auditorium, where a lobby permits smoking at intermission and parking is available.

Mrs. S. J. Duncan of Birmingham is campaign chairman. Association members will meet Monday for a 6:30 p.m. "kick-off" buffet in the Royal Oak Woman's clubhouse.

Only Insects Would Survive Atomic Disaster

SAN ANTONIO, Tex. (AP) — If an atomic radiation disaster struck the world, what would survive?

Lt. Col. Samuel O. Hill says that of the land creatures, it would be the insects.

They can survive 100 times the amount of radiation that humans and animals can take, he said in a statement from 4th Army headquarters here. He is chief of entomology of the 4th Army medical laboratory.

He arrived at his opinion through tagging wood ticks for identification by a radioisotope method.

He discovered they can absorb as much as 60,000 Roentgens without death. It normally takes from 450 to 600 Roentgens to kill an animal or human. A Roentgen is a unit of measure of radiation.

Said the colonel, "should man destroy himself with awe-inspiring weapons and inventions, both man and animal could perish, leaving nothing but hardy insects to repopulate the world." He said he did not have information on how well fish could survive.

Top Earners Get the Girl

WASHINGTON (AP) — The Census Bureau reported officially what many men have long suspected: The fellow with the higher income is more likely to get the girl.

The bureau's study of marital status and income showed that 96½ per cent of men over 35 who have incomes of $6,000 and more are married. Only 71 per cent of those with incomes under $2,000 have wives.

Straight-facedly, the bureau commented: "These facts suggest that men with better-than-average earning power have the best chances of being selected as marriage partners."

The bureau added another thought which might have seemed self-evident: "Furthermore, family responsibilities probably tend to encourage most married men to seek a substantial livelihood."

How To Obtain Tickets

Tickets for next season's Community Concerts may be obtained in your community through any of the following ticket-sellers:

Royal Oak—

Mrs. Douglas Bain, Mrs. Denvil Ballmer, Mrs. Everett Baugham, Robert Barr, Mrs. Charles C. Betzner, Robert Bohman, James Caldwell, Miss Beulah Campbell, Mrs. George A. Clemons, Miss Ann Davis, Mrs. Ruth DeArmeni, Mrs. Benjamin Derrick;

Benjamin Derrick, Mrs. E. F. Dyer, Mrs. Bruce Feighner, Bruce Feighner, Mrs. E. F. Feighner, Mrs. Wayne Forrester, Wayne Forrester, Mrs. Keith Glassley, Mrs. Howard Grattan, Miss May Green, Mrs. Carl Harding, Mrs. George Helmate, Mrs. Frank Herta, Mrs. C. E. Jordan, Mrs. Virgo Kinsey, Mrs. Mildred Klein, Mrs. Norman E. Krupp, Keith Lancaster;

Mrs. J. C. Lerch, Eugene Magle, Mrs. Charles R. Manery, Mrs. Edward Meyer, Mrs. Lucille Miller, Mrs. Charlotte Morren, Mrs. Douglas Moore, Mrs. Edward Newbecker, Mrs. Sverre Pedersen, Mrs. Duane Puvogel;

Mrs. Mary Louise Richardson, Miss Alvina Ross; Dale Smith, Miss Hildred Smith, Mrs. J. B. Smith, Mrs. Leon Smith, Clark Spike, Miss Phyllis Stall, James Sullivan, Mrs. Eugene Torrant, Miss Lillian Vine, Mrs. Therese Warburton and Mrs. Roy K. Witzke.

Berkley—

Mrs. Thomas M. Creedon, Mrs. Charles Dobbertin, Douglas Facer, Mrs. Douglas Facer and Mr. Robert Magor.

Bloomfield Hills—

Mrs. Palmer Sutton.

Clawson—

Mrs. Roy Brown, Mrs. Hugh S. Crawford, Mrs. Charles Fay, Mrs. C. D. Hall, Clayton Schlotterbeck, Mrs. Mary J. Wilson.

Detroit—

Miss Margaret J. Van Haaren.

Ferndale—

Mrs. Sidney Budd, Mrs. Dan Clayton, Miss Elizabeth Heaton, Mrs. Gerritt Hoelaars, Mrs. Glen McNulty, Mrs. Amy Sielaff, Miss Elizabeth Smith and Mrs. Harold Wright.

Huntington Woods—

James Renfrew.

Lathrup Village—

Mrs. Daniel Hines, Mrs. Robert Marshall and Mrs. George Rostow.

Livonia—

Mrs. Kenneth Earl.

Oak Park—

Mrs. Adam Campbell, Miss Janette Tibbits, Mrs. Hugh Watson, Mrs. Elizabeth White and Thomas F. Wurdock.

Pleasant Ridge—

Raymond Bachellor and Mrs. Charles Letts.

Troy—

Mrs. Whilimenia Hillner.

OP Re-Appoints Six Advisors

Oak Park re-appointed six persons to council advisory boards this week. Terms of all six would have expired this April.

Kenneth Sewell and Fred M. Layne were re-appointed for three-year terms to the planning commission. Larry Pate and Carl Pirscher were returned to the zoning board of appeals for three year terms.

Re-appointed to the civil defense council for a one-year term was Marshall Miller and Ray Belding was re-appointed to the personnel board for a three-year term.

Yankee Learn Well

LONDON (AP) — The tabloid Daily Sketch today told its H-bomb conscious readers that American fliers based in Britain now are taking elocution lessons "so they won't drop their H's."

Lathrup Letters Argue Sewers

Lathrup's letter brigades are attacking and counter-attacking again over the city's sewer problems. Residents are receiving two separate letters this week from opposite sides of the fence.

Former Mayor John G. Campbell has sent a letter to every home. This is the same letter that he sent to the city council three weeks ago. It vehemently attacks the council's sewer program.

City Letter—

The city is sending out a letter today. This letter partially answers some of Campbell's charges and explains just what the city proposes to do to end pollution of the Rouge.

Lathrup will appear before Circuit Court Judge H. Russel Holland March 25. Holland may order the city to build a $295,000 sanitary trunk-line sewer system. This means residents will not have to approve bonds for this project.

This is not the first time Lathrup residents have been flooded with printed matter. Just before the storm sewer vote in February (a $696,000 storm sewer system was proposed) a group called the "Committee for Better Government" sent out a number of pamphlets opposing the plans.

Answer Charges—

The city answered this group's charges with a letter and two telegrams from the city's consulting engineers. However, voters rejected the storm sewer system.

The city council, which is still trying to find a way to drain storm water out of the city, will meet with state and county drain officials tonight. The meeting is at 7:30 p.m. in the city hall.

Oak Park Buys Library Furniture

Oak Park bought $6,133 worth of furnishings this week for the city's new library on Oak Park boulevard west of Coolidge. The library, along with the community center and swimming pool, are expected to open June 1.

Separate contracts were awarded to the four lowest bidders. Furnishings will arrive within 30 days. The city's budget had provided $8,000 for library furnishings. Remaining money may be used later.

Alexander-Lamport company will deliver all the furniture for $1,976. Three librarians' desks will be delivered by Robinson Furniture company for $996.

The large "charging in-and-out" desk was bought from the Great Lakes Show Case company for $800. Operational equipment will be furnished by the B. F. Farnell company for $2,361. All the companies are from Detroit.

News of weddings is published without charge. Call the Women's editor, The Daily Tribune, LI 1-3000 for information.

Taxpayers Favor Selves in Errors

CHICAGO (AP) — Many persons get an arithmetical mental block when they figure their income taxes—but two out of every three of their mistakes are in their favor.

This was reported by Commerce Clearing house an an analysis of the 1957 annual report of the Internal Revenue service.

The internal revenue people, using electronic computors, checked the accuracy of the arithmetic in 11 of every 12 returns filed. This is what resulted:

Bills averaging $90 each were dispatched to 1,090,000 taxpayers who underpaid a total of $98,423,000. Automatic refunds averaging $70 each and totaling $42,979,000 were sent to 615,000 taxpayers who overpaid.

PRUDENTIAL CONSTRUCTION CO.
SUBSIDIARY OF PRUDENTIAL LUMBER COMPANY
DON'T WORRY OR FRET!!
Why take a chance on your Home Repair or Construction problems. Our Years of Experience and Honest Business Dealings, are Your Guarantee of Excellent Workmanship and Quality Building Materials.
Call Us For a Free Estimate at No Cost or Obligation
Plumbing — Garages — Additions — Attics
Recreation Rooms — Cement Work — Porches
Kitchen Remodeling
No Down Payment -:- EZ Credit Terms
PRUDENTIAL CONSTRUCTION CO.
28947 JOHN R LI 4-7550 -:- COR. 12-MILE LI 1-1590

PHONE CLASSIFIED ADS TO LI 1-3000

ROYAL OAK TRAVEL SERVICE
916 S. WASHINGTON LI 3-2300
AIR AND SEA CRUISE TO CARIBBEAN
VISITING Virgin Isles, Puerto Rico, Dominican Republic, Haiti
14 DAYS
Sail Out — Fly Back!
$500 From Detroit
Includes:
• Air & Boat Fare
• Hotels
• Sightseeing and Transfers
• Most Meals

FAST DRYING LUMINALL CONCRETE FLOOR PAINT
BASEMENTS
GARAGES
Decorates and preserves interior and exterior concrete floors, patios, primed wood porches and decks. Dries dust-proof in 40 minutes, walk-proof in an hour, traffic-proof overnight! Fast, easy application with brush, roller, floor brush. No special washes or etching needed. Non-flammable! Eight popular colors that wear like iron, last for years!
$2.12 qt. $6.65 gal.
We Give "Top Value" Stamps
ROYAL OAK PAINT CO.
621 SOUTH WASHINGTON
LI 1 2356 Across from Methodist Church — Open Fri., Sat Till 9

SPRING IS HERE — TIME FOR NEW CLOTHES
If you are interested in fine Custom-Tailored Clothes—clothes you will proudly wear year after year, let us make your next suit. Our reputation for making good clothes at fair prices has been well established for many years.
Our showing of material from the leading Domestic and Foreign mills is extensive. May we show you? No obligation, of course.
Our Prices Range From ..... $64.50 to $125.00
TUXEDO RENTALS
F. J. Smith
MAIN PROFESSIONAL BLDG. 104 W. Fourth St. Suite 204 Royal Oak LI 1-8580
Open Friday Until 9 P.M. Other Days Until 6
— WE REWEAVE — Moth Holes • Tears • Burns in Clothing We do our own precision work!
CUSTOM TAILORS For Men and Women

BEAUTIFUL FORMICA DINETTES
AVAILABLE IN BLACK WROUGHT IRON AND CHROME
MADE TO ORDER
ANY Shape Style Size $59.95 and up
Lifetime Guarantee On All Chrome
26 Styles — 26 Colors — All Stores
Size 30 x 48 with Formica Top and Formica Edges
SAVE UP TO 33%
OPEN DAILY 10 - 8:30
ROOM DIVIDERS MADE TO ORDER
Tables made to order any size or shape, including round, square, surfboard and oval. 26 colors and patterns to select from. Tables can be equipped with self-storing leaf. All table aprons and edges are of genuine Formica. Chairs upholstered in Textured Duran materials — 84 colors and patterns, 16 different styles. All chrome is triple-plated, including copper, nickel and chrome, with lifetime guarantee.
Let Us Re-Cover
Your present kitchen or dinette chairs in genuine U.S. Naugahyde or Duran Plastic.
36 Colors To Choose From $3.95 and up
Beautiful FORMICA BUFFETS Made To Order
METALMASTERS MFG. CO.
4600 N. WOODWARD, Near 14-Mile Road Liberty 9-3011

Berkley THEATRE 12 MILE W. OF COOLIDGE LI 2-0330
OPEN 6:45 — PARK FREE
Gene Kelly — Mitzi Gaynor
"LES GIRLS"
7:00 - 10:21
Also
Guy Madison — Valerie French
"THE HARD MAN"
9:01

Best Programs At Popular Prices
MAIN THEATRE ROYAL OAK FREE PARKING
Gene Kelly — Mitzi Gaynor
"LES GIRLS"
— ALSO —
Guy Madison
"THE HARD MAN"

TROY DRIVE-IN THEATRE
Stephenson Highway & E. Maple MU 9-1902
CLOSED TONIGHT
OPEN FRIDAY WITH
WALT DISNEY presents DOROTHY McGUIRE - FESS PARKER in OLD YELLER Technicolor

WASHINGTON THEATRE
DOORS OPEN 6:45
HELD OVER BY POPULAR DEMAND!
LAUGH IT UP- with the Navy's desk-jockeys of the South Pacific! A riot!
DON'T GO NEAR THE WATER
M-G-M presents it in CinemaScope and METROCOLOR
— GLENN FORD —
— PLUS —
ESCAPADE IN JAPAN
TERESA WRIGHT - CAMERON MITCHELL

Excellent Food and Service
SINCE 1922
HEDGE'S WIGWAM
WOODWARD at 10-MILE ROAD
OPEN 11 A.M. - 8 P.M.
CLOSED SUNDAY

LE CARI MARKET
2800 HILTON ROAD (Campbell Road) (6 Blocks South of 10-Mile) FERNDALE LI 1-0032
— ITALIAN PRODUCTS DEPARTMENT —
REPEAT PERFORMANCE — LA TRIESTINA BRAND
GENOA SALAMI IN A PIECE ONLY ANY SIZE PIECE $1.09
MIRA SOLE OIL 100% Pure Corn For Salads or Cooking $1.89 gal.
RICOTTA CHEESE 35c Lb.

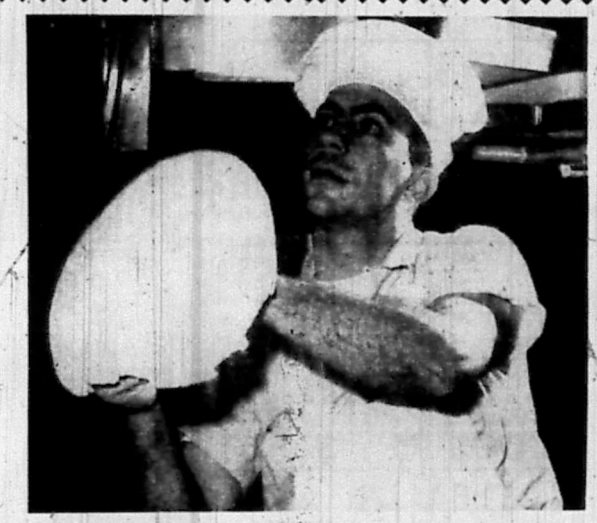

HOT PIZZAS!

	Small	Med.	Large
1. CHEESE and SAUCE	$ .95	$1.30	$1.60
2. CHEESE and SAUSAGE	1.25	1.75	2.10
3. CHEESE and BACON	1.25	1.75	2.10
4. CHEESE and MUSHROOMS	1.25	1.75	2.10
5. CHEESE and HAM	1.50	1.90	2.20
6. CHEESE, SAUSAGE and BACON	1.75	2.10	2.50
7. CHEESE, SAUSAGE and MUSHROOMS	1.75	2.20	2.65
8. CHEESE, ANCHOVIES, MUSHROOMS	1.85	2.25	2.75
9. CHEESE, HAM, MUSHROOMS	1.85	2.25	2.75
10. CHEESE, HAM, SAUSAGE	1.85	2.25	2.75
11. CHEESE, SAUSAGE, ANCHOVIES	1.85	2.25	2.75

SUPER EXTRA SPECIAL!
CHEESE, SAUSAGE, MUSHROOMS, BACON, HAM, GREEN PEPPER and ANCHOVIES $2.25 $3.00 $3.50
SPECIAL — SMALL PLAIN CHEESE PIZZA — LIMIT 2 TO A CUSTOMER — Friday and Saturday Only — 50c
SPECIAL — SUBMARINE SANDWICH — • Footlong Loaf of Bread • 5 Kinds of Ham and Salami • Lettuce, Green Onion, Peppers (Chef Salad) • Cheese — 95c
MOST COMPLETE CARRY-OUT SERVICE
LI 7-3014 -:- LI 1-9558 -:- LI 7-4842
Open Every Nite Till Midnite — Friday & Saturday Till 1 A.M.
Open Sunday 9 A.M.
HOLIDAY
1103 SOUTH MAIN ST. — CORNER HARRISON

FERNDALE
LAST TIMES SATURDAY
FRANK SINATRA
MITZI GAYNOR
JEANNE CRAIN
EDDIE ALBERT
Joker is Wild
• PLUS •
DAMN CITIZEN!
KEITH ANDES · MAGGIE HAYES · GENE EVANS
LYNN BARI · JEFFREY STONE · ANN ROBINSON

RADIO CITY
"The Theatre Beautiful"
Open 6:30 P.M. LI 1-3225
WOODWARD at 9-MILE RD.
NOW SHOWING
THE LAUGH OF YOUR LIFE-TIME!
DON'T GO NEAR THE WATER
M-G-M
GLENN FORD

ESCAPADE IN JAPAN
RICHNIRAMA
TERESA WRIGHT · CAMERON MITCHELL

PARK FREE ROYAL OAK
DOORS OPEN 6:00
TECHNICOLOR
WALT DISNEY'S
"OLD YELLER"
FESS PARKER
DOROTHY McGUIRE
7:45 - 10:25
Also
CinemaScope
"LAND UNKNOWN"
JACK MAHONEY
WILLIAM REYNOLDS
6:25 - 9:15
In order to present two Complete Performances Doors will open at 6:00 P.M.

Nasser Interview Set

Wallace To Go Off April 19; May Return

by WILLIAM EWALD

NEW YORK (AP) — The channel swim: MGM and Robert Saudek associates (producers of "Omnibus") are negotiating a deal which would see Saudek produce six big, big spectaculars for TV next season at a budget of $350,000 per show.

Mike Wallace loses his ABC-TV time spot and sponsor after April 19. Evangelist Billy Graham will take over the Wallace slot with a series of telecasts from the San Francisco Cow Palace starting May 3. Insiders say Wallace has a good chance of landing a new time spot on ABC-TV with his interview show or his new drama show, "Motive." Mike recently spent $65,000 on the pilot film of "Motive."

Wallace expects to take off for Egypt this weekend to interview President Gamal Abdel Nasser. As a result, Wallace has cancelled his live interview Saturday with Lillian Roth and will substitute a filmed talk with actor Tony Perkins.

Hope on 'Nightline'—

ABC radio will junk all of its live shows except "The Breakfast Club" . . . Les Paul had to cancel out of the March 29 CBS-TV "Jimmy Dean show"—he's in the hospital with bronchial pneumonia. The Short twins, recent Arthur Godfrey "Talent Scout" winners, will fill in.

Garry Moore's mother is ill in Baltimore . . . "High Adventure" was renewed for another hitch on CBS-TV next season . . . Bob Hope will chat for 30 minutes on NBC radio's "Nightline" tonight about his visit to Moscow . . . NBC-TV's "Suspicion" out-Trendexed CBS-TV's "Studio One" Monday, 21.5 to 17.5.

CBS radio is building a two-hour spectacular for May 4 that will feature Ralph Bellamy, Robert Preston, Andy Griffith, Herb Shriner, Judy Holliday, Edgar Bergen, the Ames brothers, Edie Gorme and Andy Williams . . . Bess Myerson has been absent from CBS-TV's "Big Payoff" this week because her 10-year-old daughter, Barbara, caught the measles in Miami.

Big Kraft Plans—

Talent associates, the outfit that is rejuicing NBC-TV's "Kraft Theater," is planning a two-part "All the King's Men" (May 7, 14), F. Scott Fitzgerald's "Last of the Belles" (April 30), Bret Harte's "Outcasts of Poker Flat" (no date), and a dramatization of "Angry Harvest," a recent novel written in a Polish prison by Hermann Field and Stanislaw Mierzenski (April 23).

"Wingo," the new CBS-TV quiz which replaces "the Eve Arden show" April 1, will offer a top prize of $250,000—Bob Kennedy will emcee . . . Johnny Carson, who guests on the NBC-TV "Polly Bergen Show" Saturday, will unveil a new routine about a comedy team called "Ed Sullivan and Steve Allen."

Sid Caesar's ABC-TV show Sunday won't be live—it'll be on video tape. Bob Hope's April 5 NBC-TV show won't be composed entirely of footage shot in Moscow — He's also going to splice in a portion that salutes baseball stars Duke Snider, Willie Mays and Lew Burdette.

'Sally' Departs—

The sponsor of NBC-TV's "Restless Gun" offered an interesting premium for aspiring juvenile delinquents the other night—a booklet entitled "the secrets of the fast draw."

NBC-TV's "Sally" will be replaced April 6 by a series called "No Warning"—it's just a new name for the old NBC-TV series, "Panic" . . . Toby Reed has almost sewed up the emcee job on CBS-TV's "Top Dollar" which bows in March 29—the show was titled "Lucky Dollar," but was re-titled because its cigaret sponsor didn't like the word "Lucky."

Kim Hunter came out of last Thursday's CBS-TV "Climax" show, "So Deadly My Love" with five arm bruises, four black-and-blue marks on her legs and seven scratches. It was Miss Hunter who had her jaw dislocated on a recent "Playhouse 90" show by co-star Richard Kiley.

First Mink—

Jill Corey of NBC-TV's "Your Hit Parade" bought her first mink coat . . . Hans Conreid reports for work next month as the heavy in a new TV series, "Target"; which will be filmed in Hollywood.

Garry Moore's 60-minute show on CBS-TV next season will be a variety show built along the lines of the Steve Allen show . . . "Playhouse 90" was renewed for another season on CBS-TV.

ABC-TV is planning to run in some quickie fillers for three of its fading shows: "Face of America" replaces "O.S.S." Monday, "Holiday Handbook" goes in for "Walter Winchell File" April 4, and "Your Neighbor, the World" takes over for "Scotland Yard" April 6.

Five of the new shows you'll see on CBS-TV next fall are: "Pursuit," "The Magnificent Montague," "Philip Marlowe," "Rendezvous" and "Suspense." The Marlow show will be live.

Frank Sinatra is ready to throw in the sponge on his ABC-TV half hour show—if he comes back next season it'll be on a monthly basis . . . With Marlon Brando and Laurence Olivier out of the picture, the role of "Heathcliff" in CBS-TV's "Wuthering Heights" May 9 spec now looks like it will go to Richard Burton.

DAILY CROSSWORD

ACROSS
1. Frighten
6. Naive
10. Object of worship (anthrop.)
11. Book of maps
13. Kind of jacket (pl.)
14. A call
15. Steam (comb. form)
16. Knock lightly
17. Chinese measure
18. Show Me State (abbr.)
19. Hawaiian bird
20. Chief deity (Babyl.)
21. Garden flowers
26. A fib
27. Lowing of a cow
28. Poster materials
33. Goddess of harvests (It.)
34. Equally
35. Music note
36. Overhead
37. Old Dutch liquid measure
39. Couple
41. Abatement (colloq.)
43. Marked aptitude
44. Bull (comb. form)
45. Foreign
46. Narrow inlets
47. Not fresh

DOWN
1. Vapors
2. Mr. Mather, clergyman
3. Kind of bomb
4. City (Nev.)
5. Type measures
6. Capital of Okinawa
7. On top
8. Sick
9. Dropped
12. Dirties
16. High, craggy hill
19. German river
20. Unmannerly person
22. High mountains
23. Jumbled type
24. Hebrew prophet
25. Tibetan gazelle
28. Young turkey
29. Come into view
30. Trick (slang)
31. Twaddle
32. Calm
37. Circle of light
38. Sacred bull
39. Animal's skin
40. Melody
42. Bird (N.Z.)
43. Duet (anat.)

Yesterday's Answer

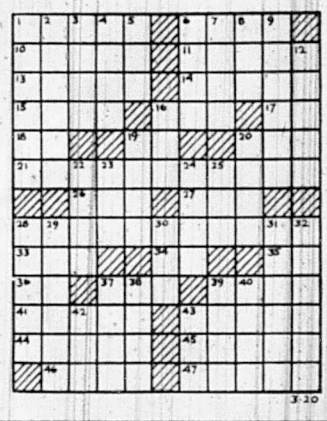

3-20

Players Move Into 'Dome'

Northland Playhouse Inc., will open in early June for its third summer season. Work is now underway for an entirely new indoor theater, Kenneth Schwartz, producer, said.

The Geodesic Dome, used by Northland Center as a special events building, will be rented by the new corporation. It will be erected in the same general area that the tent-playhouse occupied for two years, just north of J. L. Hudson drive west of Greenfield.

New plans call for a 1,000 seat auditorium with the stage at one end. "The charm and intimacy of theater in the round will be retained but with all the sight and hearing advantages of regular proscenium staging," Schwartz said.

TODAY'S GARDEN-GRAPH

Reg. U. S. Patent Office

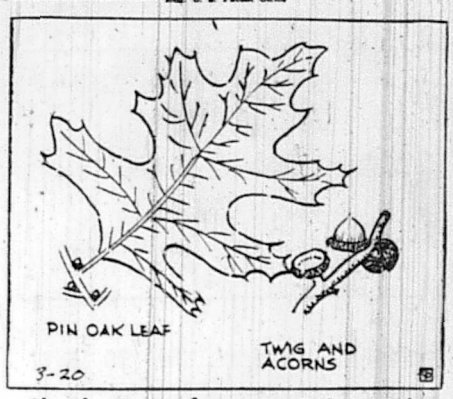

Shade Trees for Home Grounds

By DEAN HALLIDAY

Distributed by Central Press Association

A GARDEN lends charm to one's home, trees give it dignity. They also enhance the value of the property. Therefore, when selecting trees for planting on the home grounds, choose long-lived ones which become more beautiful with age. Do not plant trees which are likely to break easily in storms. Also avoid untidy trees.

Short-lived trees are the silver maples, Scotch pines, willows, poplars and cottonwood. Long-lived trees are the oaks, red pines, sugar maples and beeches.

The pin oak is one of the most attractive oaks native to North America. It makes an excellent shade tree for home grounds. It grows rapidly into a symmetrical lawn tree. When it is in foliage, its cut leaves give the tree a lacy appearance. A leaf is shown in the accompanying Garden-Graph. In the autumn its brilliant red coloring and the acorns it bears make it still more attractive.

Its acorns differ somewhat from those of other oaks in that they are wider than long, as shown in the Garden-Graph.

The pin oak can be planted in April just as the leaf buds are coming to life and before they are fully open. Small trees may be moved with bare roots. When planting this tree do not trim the leader or main branch. Other branches can be trimmed back if necessary to "shape" it.

The pin oak is a hardy tree and can be planted with assurance that it will thrive even under "city conditions."

Radio Best

Unless noted below, program offerings are news and records:

6:50 P.M.
Show World, WYXZ
7:15 P.M.
Lenten Sermonette, WWJ
7:45 P.M.
Life and the World, WWJ
Edward R. Murrow, WJR
8:05 P.M.
Nightline, WWJ
8:30 P.M.
Answer Please, WJR
9:05 P.M.
Weather; Highway Report, WJR
11:45 P.M.
Hockey Resume, WXYZ

• • •

Friday

8:15 A.M.
Bud Guest, WJR
10:05 A.M.
My True Story, WWJ
10:30 A.M.
Real Life Stories, WWJ
1:15 P.M.
Ma Perkins, WJR
1:30 P.M.
Young Dr. Malone, WJR
1:45 P.M.
Backstage Wife, WJR
2:00 P.M.
Wendy Warren, WJR
2:05 P.M.
True Confessions, WWJ
2:15 P.M.
Second Mrs Burton, WJR
2:30 P.M.
Couple Next Door, WJR
One Man's Family, WWJ
2:45 P.M.
Affair of Dr. Gentry, WWJ
3:00 P.M.
Helen Trent, WJR
3:05 P.M.
5-Star Matinee, WWJ
3:15 P.M.
Our Gal Sunday, WJR
3:30 P.M.
Woman in My House, WWJ
3:45 P.M.
Pepper Young, WWJ

WEXL

6-9 P.M.
Record Parade
9:15 P.M.
Radio Temple
9:30 P.M.
Sacred Music
10:00 P.M.
Rock of Ages Quartet
10:15 P.M.
Bedtime Ballads.
10:30-5 A.M.
Moonlight Serenade, Ben Johnson

• • •

Friday

5-9 A.M.
Bob Terry, Coffee Caravan
9:05 A.M.
Junior Town Meeting
9-1 P.M.
Music Box Revue with Gordon Sparks
12:15-12:45 P.M.
Club Cliche
2-4 P.M.
Sagebrush Melodies, Jack Ihrie
4-6 P.M.
Terry-Go-Round

NOTE: WOMC FM—(104.3 megacycles) offers continuous music from 2-10 P.M.

WOAK

TODAY
Off The Air

• • •

Friday

8:45—A New World
9:00—Come Listen Awhile
10:00—Berkley Tape
10:15—Rockefeller Report
10:45—Over the Back Fence
11:00—Ellen Alexander
11:45—Patterns of Thought
12:00—What's New
1:00—Atoms for Power
1:30—Senator Potter

Thursday TV Timetable

WJBK-TV, Channel 2; WWJ-TV, Channel 4; WXYZ-TV, Channel 7; CKLW-TV, Channel 9; WTVS, Channel 56, (Converter needed).

(All listings supplied by stations and networks and are subject to change without notice.)

6:00 P.M.
RACKET SQUAD, 2
"The Sovereign."
MR. DANGER, 7
"Drums of the Jungle." Ramar saves an innocent housekeeper.
NEWS, 4
POPEYE, 9
SEARCHLIGHT, 56
"Salute to Women Who Work."

6:15 P.M.
WEATHERCAST, 4

6:20 P.M.
BOX, 4, 4

6:30 P.M.
NEWS, 2
SKY KING, 9
"Danger at the Sawmill."
MARRIAGE COUNSELOR, 4
NEW ORLEANS POLICE DEPT., 7
"The Case of the Jealous Brother."
AMERICAN GOVERNMENT, 56
"Democracy As a Moral System."

6:40 P.M.
WEATHERMAN, 2

6:45 P.M.
DOUGLAS EDWARDS NEWS, 2

7:00 P.M.
SILENT SERVICE, 2
"The Spearfish Delivers."
MICHIGAN OUTDOORS, 4
SPORTS, 7
BOOTS AND SADDLE, 9
"Marquis of Donnybrook."
PSYCHOLOGY, 56
"Preschool Child."

7:10 P.M.
WEATHER, 7

7:15 P.M.
JOHN DALY NEWS, 7

7:30 P.M.
SGT. PRESTON, 2
"Scourge of the Wilderness."
TIC TAC DOUGH, 4
Color.
CIRCUS BOY, 7
"Counterfeit Clown."
MILLION DOLLAR MOVIE, 9
"Canterville Ghost." Charles Laughton, Robert Young, Margaret O'Brien, William Gargan, Peter Lawford.
WAY OF LIFE, 56

8:00 P.M.
RICHARD DIAMOND, 2
"Venus on Park Avenue."
YOU BET YOUR LIFE, 4
ZORRO, 7
"The New Commandante."
WESTERN CIVILIZATION, 56
"Napoleon: Man of Destiny."

8:30 P.M.
SHOWER OF STARS, 2
(Color). Jack Benny welcomes Van Johnson, Zsa Zsa Gabor, Patty McCormack and Gogi Grant.
DRAGNET, 4
ENGLISH COMPOSITION, 56
THE REAL McCOYS, 7
"Grandpa's Birthday." Mixup dismays everyone.

9:00 P.M.
PAT BOONE, 7
Gertrude Berg and Gepewieve are guests.
COMMAND PERFORMANCE, 9
"Waterloo Bridge." Robert Taylor, Vivien Leigh.
PEOPLE'S CHOICE, 4
Sock has trouble with a practical joker.
ANTHROPOLOGY, 56
"The Master Race."

9:30 P.M.
PLAYHOUSE 90, 2
Oscar winner Anne Baxter makes her television debut in tonight's play, "The Right Hand Man." She shows some of her hidden talent.
THE FORD SHOW, 4
Akim Tamiroff is guest.
NAVY LOG, 7
"One Grand Marine." A tense international incident with comic overtones.

10:00 P.M.
THE LUX SHOW, 4
Mel Torme is guest. (Color).
MAKE ME LAUGH, 7
Premier of panel show with Sid Ceasar, Buddy Lester and Henny Youngman.
POLITICAL TALK, 9

10:30 P.M.
JANE WYMAN, 4
A teacher stays overnight at the home of one of her pupils and is terrorized by the child's stepfather in "Once Upon a Nightmare."
REALM OF THE WILD, 7
"Trout Fishing in Quebec" and "Salmon Fishing in New Brunswick."

11:00 P.M.
NEWS, 2, 4, 9
SOUPY'S ON, 7

11:15 P.M.
MISS FAIRWEATHER, 2
WEATHERCAST, 4
WEATHERVANE, 9

11:20 P.M.
THREE STAR SPORTS FINAL, 2
JOHN PARKER'S SPORT REPORT, 4
STARLIGHT THEATER, 9
"Gilded Cage." A dangerous criminal matches wits with Scotland Yard.

11:25 P.M.
NIGHTWATCH THEATER, 2
"Ladies in Retirement." Ida Lupino, Louis Hayward.

11:30 P.M.
JACK PAAR SHOW, 4
NIGHT COURT, 7

12:00 MIDNIGHT
NEWS, 7

12:50 A.M.
NIGHTWATCH MYSTERY, 2

1:00 A.M.
NEWS FINAL, 4 (Color)

1:20 A.M.
WEATHERVANE; MEDITATIONS, 2

Friday Television Timetable

6:50 A.M.
MEDITATIONS, 2

6:55 A.M.
ON THE FARM FRONT, 2

7:00 A.M.
TV COLLEGE, 2
"Aptitudes and Vocations."
TODAY, 4

7:30 A.M.
CARTOON FROLIC, 2

8:00 A.M.
CAPTAIN KANGAROO, 2
CARTOONS, 7

8:30 A.M.
BIG SHOW, 7
"Rushin' Ballet." "Hi Neighbor."

8:45 A.M.
CARTOON CLASSROOM, 2

9:00 A.M.
ROMPER ROOM, 4
LA LLAVITA, 56

9:25 A.M.
NEWS; WEATHER, 2

9:30 A.M.
AMOS 'N ANDY, 4
LADIES DAY, 2
OUR FRIEND HARRY, 7
AMERICAN LITERATURE, 56

9:55 A.M.
PRAYER; BILLBOARD, 9

10:00 A.M.
GARRY MOORE, 2
DOUGH RE MI, 4
MORNING MATINEE, 9
"King of the Gamblers."
OUR SCIENTIFIC WORLD, 56
Review of Gravity Unit.

10:30 A.M.
TREASURE HUNT, 4
WORLD NEIGHBORS, 56
"Korea."

11:00 A.M.
THE PRICE IS RIGHT, 4
IT'S YOUR DECISION, 56
Homework and Study Habits."

11:25 A.M.
NEWS, 7

11:30 A.M.
DOTTO, 2
TRUTH OR CONSEQUENCES, 4
ROBIN AND RICKY, 7
HOWDY DOODY, 9
CONCEPT 58, 56
Elementary science demonstration on geology.

11:45 A.M.
NOONTIME COMICS, 7
"S.O.S."

12:00 NOON
TIC TAC DOUGH, 4
HOTEL COSMOPOLITAN, 2
HIDDEN PAGES, 9
TALES OF POINDEXTER, 56
"Blossom Possum."

12:15 P.M.
LOVE OF LIFE, 2
SING HI, SING LO, 56
Sailing Ship Balcutha."

12:30 P.M.
SEARCH FOR TOMORROW, 2
IT COULD BE YOU, 4
THE BRWINS, 7
"Stu's Jalopy."
MYRT AND DORIS, 9
ADVENTURES IN SCIENCE, 56
Test.

12:45 P.M.
GUIDING LIGHT, 2

1:00 P.M.
MOVIE MATINEE, 4
"Night Train to Memphis." Allan Lane.

1:30 P.M.
AS THE WORLD TURNS, 2
WORLD HISTORY, 56
"Finland and Hungary."
TOPPER, 7
"Country Fair." Mr. Schuyler leaves Topper in charge of his prize chickens.

2:00 P.M.
OUR MISS BROOKS, 2
"Bones, Son of Cyrano."
LADY OF CHARM, 7
THE TWO R'S, 56

2:25 P.M.
FAYE ELIZABETH, 4

2:30 P.M.
LINKLETTER'S HOUSEPARTY, 2
KITTY FOYLE, 4
DOCTORS IN SPACE, 56

2:35 P.M.
THEATER 15, 9
"Happiness."

2:50 P.M.
NEWS, 9

3:00 P.M.
AMERICAN BANDSTAND, 7
OPEN HOUSE, 9
THE BIG PAYOFF, 2
MATINEE THEATER, 4
"Daddy Dick." A comedy about a British clergyman and his sister, a racehorse owner. (Color).
SPANISH II, 56
"Spanish Composition."

3:30 P.M.
WAGON TRAIL WITH ROY ROGERS, 9
"Heart of the Golden West." Roy routs a greedy trucking executive.
DO YOU TRUST YOUR WIFE, 7
THE VERDICT IS YOURS, 2
UNDERSTANDING OUR WORLD, 56
"The Skater."

4:00 P.M.
QUEEN FOR A DAY, 4
AMERICAN BANDSTAND, 7
BRIGHTER DAY, 2
FRENCH, 56
"Telling Time."

4:15 P.M.
SECRET STORM, 2

4:30 P.M.
EDGE OF NIGHT, 2
LAFF TIME WITH ABBOTT AND COSTELLO, 9
"Tax Return."
TEMPEST IN A TEST TUBE, 56
"Freezing, Melting and Boiling."

4:45 P.M.
MODERN ROMANCES, 4

5:00 P.M.
DETROIT BANDSTAND, 2
COMEDY TIME, 4
"Bombay Duck."
THE BUCCANEERS, 7
"Indian Fighter."
LOONEY TUNES, 9
SING HI SING LO, 56
"Insects."

5:15 P.M.
MICHIGAN CONSERVATION, 56
"The Trapper."

5:30 P.M.
BEAT THE CLOCK, 2
JEFFREY JONES, 4
MICKEY MOUSE CLUB, 7
CONSTITUTION AND HUMAN RIGHTS, 56
SERIAL THEATER, 9
"Sea Raiders—Chap. 11." A well-aimed shot kills the panther.

5:55 P.M.
SUSIE, 2
"Tangled Web."
PSYCHOLOGY, 56
"Preschool Child—Play Activity."
MY LITTLE MARGIE, 7
"Vern's New Girlfriend."
GOING OUR WAY, 9
"Bill of Divorcement." John Barrymore, Katherine Hepburn, Billie Burke, David Manners.

PASQUALE'S
RESTAURANT AND PIZZERIA
We Invite You to
Dine With Us Today
FISH AND CHIPS — 85c
TRY SOME OF OUR HOME MADE DONUTS
PLAIN 59c Doz. ICED 69c Doz.
BAR B-Q RIBS and CHICKEN
CARRY-OUTS — LI 9-4002
3808 NORTH WOODWARD AVE.
Three Blocks North of Coolidge Hwy.

Carrie Lee's Tea Room
Custom Cuisine
Chinese and American
Exotic and Delightful
Cantonese Family Style Dinners
Special Attention Given to
Carry-Out Service
Enjoy Our Chop Sueys and Chow Meins Leisurely in Your Own Home
Reservations Accepted
Call:
Midwest 4-7576
Midwest 4-9623
Open 11 A.M. to 10:30 P.M. Daily
Saturdays 11 A.M. to 1 A.M.
856 North Woodward — Birmingham

Last 3 days—George Tapps & His Dancers
Saturday Luncheon Matinees
March 22, 29 and April 5—Show Time 1:30 p.m.
Starting Monday for Two Weeks . . .
THE TERRACE ROOM
Presents
The MORLIDOR TRIO
"Novelty Act"
JANET STEWART
Vocals
THE Y-KNOT TWIRLERS
"Square Dancers"
Two Shows Nightly
8:30 and 11:30 p.m.
(except Sunday)
Statler Hilton
DETROIT

THE FARM HOUSE
9-MILE between JOHN R and DEQUINDRE
LENTEN SPECIAL
FRESH MAINE LOBSTER
DEVILED CRAB
Our Specialty . . .
BLACK ANGUS BEEF
FRED BAYNE
AT THE HAMMOND ORGAN
Diners and Esquire
SPECIAL LUNCHEON and DINNER MEETINGS
BOWLING
BANQUETS
AMPLE PARKING
For Reservations
LI 1-2132

Clawson
PLAYHOUSE
14-Mile—2 Miles East of Woodward
JU 8-3977 — Acres of Free Parking
DOCTOR AT SEA
DIRK BOGARDE
BRIGITTE BARDOT
A WOMAN OF THE NIGHT, WHO USED HER SEX AS A WEAPON AGAINST MAN AND GOD.
Maddalena
color by TECHNICOLOR
starring MARTA TOREN

RYAN THEATRE
NINE-MILE ROAD and RYAN
SL 7-7600
Doors Open Daily 6:30
Saturday, Sunday — 1:30
Free Floodlighted Parking
HE SMASHED THE ROTTENEST VICE-MACHINE IN THE U.S.A.!
DAMN CITIZEN!
ALL OF IT TRUE!
KEITH ANDES · MAGGIE HAYES · GENE EVANS
LYNN BARI · JEFFREY STONE · ARN ROBINSON
A UNIVERSAL INTERNATIONAL PICTURE
Plus
LUNA PATTEN
JOCK MAHONEY
"JOE DAKOTA"

OAK
DRIVE-IN Theatre
13 Mile Road Normandy
Just East of Woodward
Phone LI 9-4799
Opens at 6:30 P.M. Starts At Dusk
CLOSED TONIGHT
REOPEN FRIDAY
FREE Kiddies Playground

COUPON
TV SERVICE
This Coupon Worth $1
on a television Service Call and Repair All Makes.
90 DAY GUARANTEE on all Tubes and Parts
LI 1-1817
Northland Television

SAVE ON TV REPAIRS
CONRAD'S MOBILE ELECTRONIC LAB. SERVICE PARTS FOR ALL MAKES AT YOUR HOME
LI-42134

DO-IT-YOURSELFERS
Cash and Carry on TV Tubes
IMMEDIATE TV SERVICE
Free Tube Checking Facilities
NO CHARGE IF WE CAN'T FIX
30% OFF ON TV PARTS
Over the counter only
Antennas Installed and Repaired
NEW PICTURE TUBES
12" $10.50
14" $14.50
17" $15.40
19" $17.40
20" $18.40
21" $19.40
24" $33.00
27" $37.50
1-Yr. Guar. Nyma Brand
1st Quality Tubes
ALLEN APPLIANCE
4152 WEST 12-MILE LI 8-6230
1 Block East of Greenfield
Clip This Ad Worth $1.00 Toward Service Call

SALE
DRASTIC REDUCTIONS
ON
TV and HI-FI
BIG TRADE-INS
HOME EQUIPMENT CO.
1603 S. MAIN LI 5-0300 ROYAL OAK
1 BLOCK NORTH OF 10-MILE
Open Thurs., Fri., Sat. Evenings

Save dollars on every square yard!

Main Floor Coverings' Annual March

CARPET SALE

Our Entire All-Wool, Viscose-Nylon-Wool Inventory Included!

Genuine reductions on Embossed Wilton, Florals or Tone-on-Tone Axministers, Heavy Wool Twists, Textured Tweeds, Nylon-Viscose-Wool Chenilles! All from our regular stocks!

reg. $9.95
heavy 100% nylon
SALE $6.88 sq. yd.

nylon out wears all other carpets. available in 3 plain colors and 6 tweed.



reg. $13.95 all-wool
figured wilton
SALE $10.95 sq. yd.

grey, green beige, wheat tweed, green tweed, cocoa tweed. 12', 15' rolls, first quality

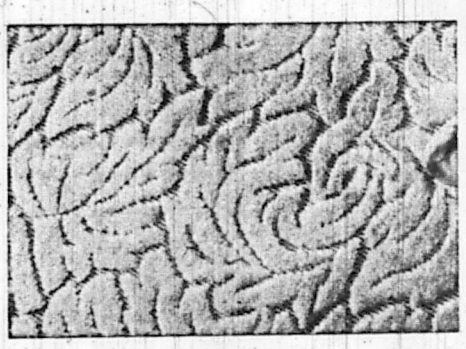

reg. $13.95 all-wool
heavy embossed
SALE $9.95 sq. yd.

beige, grey, green, beige-cocoa, beige floral. 12', 15' rolls, first quality

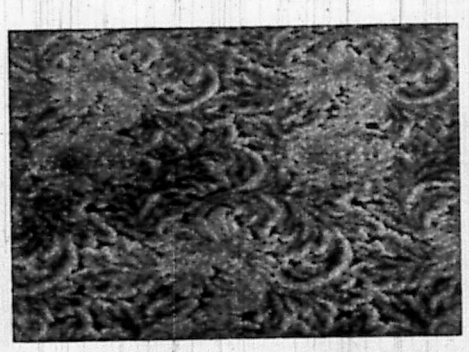

reg. $10.95 all-wool
scroll and tone-on-tone
SALE $8.95 sq. yd.

grey, green, nutria tone-on-tone, beige leaf, grey leaf. 12', 15' wide



Why you should buy at Main Floor Covering!

Main Floor Covering has been specializing in rugs and carpets for more than nine years. During those years, due to the public's increasing need for floor coverings and our experience in satisfying that need, we have expanded into the largest carpet specialty firm in the city with two convenient stores to serve you. We maintain large stocks of the most advanced weaves, textures and designs produced by America's foremost carpet manufacturers. Our entire personnel is staffed by men of courtesy and long experience in selling carpets. The informaiton you seek is the information you get; honest, factual and unbiased. You can depend on Main Floor Coverings to ably assist you with your carpet problems. You just can't go wrong at Main Floor Coverings.

How you are sure you save!

See the whole story right on our price tag! The nationally known mill, the famous quality name with its regular price, together with Main's low sale price, specially offered during this annual March carpet event. You can actually see the genuine dollars-difference-savings you realize on every square yard you need! Come in now and save. You just can't go wrong at Main Floor Coverings.

What you can get!

This is a storewide carpet sale, not just a clearance. Our entire regular stocks of popular broadlooms are included. Nothing is withheld from sale (except Fair Trade Carpets). You choose from the latest textures and colors, the most wanted patterns in Wiltons, Axminsters, Velvets, Twists, Chenilles and Tweeds. You just can't go wrong at Main Floor Coverings.

FAMOUS BRAND
LINOLEUMS
Asphalt, Rubber, Vinyl Floor Tiles
Plastic Wall Tile
Expert Installation By Skilled Mechanics
Phone Our Nearest Store For Free Estimate

- **FREE DELIVERY WITHIN 100 MILES**
- **FREE STORAGE**

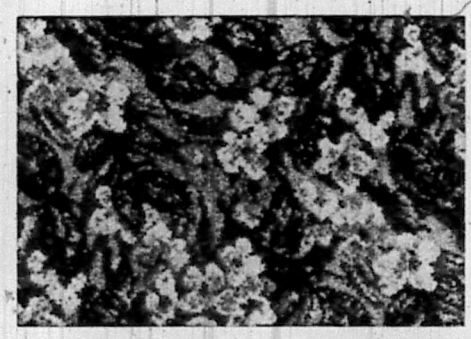

reg. $12.95 all-wool
floral & figured
SALE $8.95 sq. yd.

green, beige, grey florals, beige leaf, green leaf. 12', 15' rolls, first quality

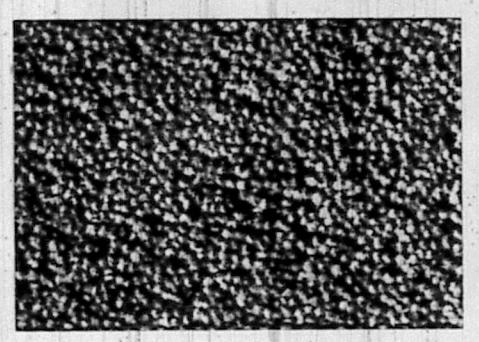

reg. $13.95 all-wool
extra heavy twist
SALE $9.95 sq. yd.

rose, grey, green, beige, nutria, 9', 12', 15' rolls, first quality

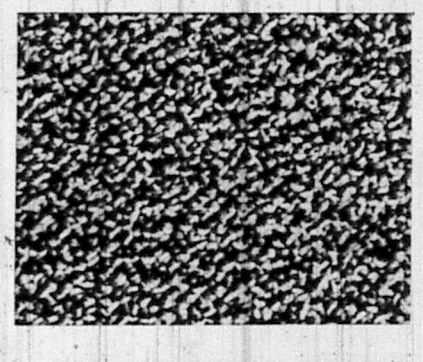

reg. $6.95
tweed broadloom
SALE $4.88 sq. yd.

first quality, a long wearing solution dyed rayon—loop pile—beige, green, grey or gold tweed

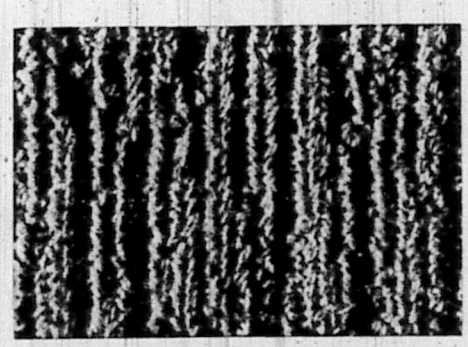

reg. $10.95
bark tweed
SALE $7.88 sq. yd.

first quality—all wool—extra heavy—8 beautiful colors to choose from

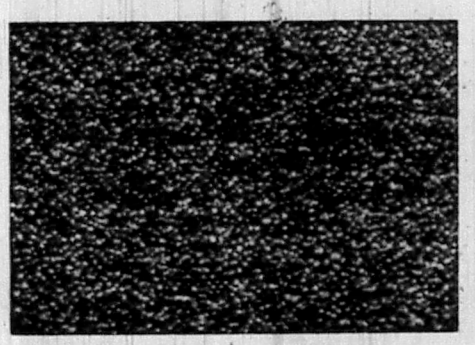

reg. $8.95
plain broadloom
SALE $5.95 sq. yd.

extra hi-pile—finest quality solution dyed yarns—long wearing—beige, sable, green, grey, turquoise

Above Are Merely Examples—Hundreds of Rolls, Thousands of Rugs on Sale!
Regular and Sale Price On Every Ticket—Not All Colors In Every Width

More than 400 remnants on Sale! ½ Price!

Budget Plans

- 30 DAY CHARGE ACCOUNT
- 90 DAY PLAN (No Finance Costs)
- SMALL DEPOSIT, BALANCE TO 36 MONTHS

MAIN FLOOR COVERINGS

LI 2-6601 — 1412 S. MAIN, ROYAL OAK — LI 2-6600

CARPETLAND

8-MILE NEAR GREENFIELD, DETROIT
BR 3-8444

THE DAILY TRIBUNE

THURSDAY, MARCH 20, 1958

PAGE TWENTY-ONE

Open Investigation of N.Y. Textile Plant Fire Fatal to 24 Workers

Most of Life Loss Blamed on Hysteria

NEW YORK (AP) — The city began a probe today of the loft building fire on lower Broadway which took a toll of 24 lives — 18 women and six men. Two state agencies also entered the investigation.

The flash blaze, touched off by an explosion in a third-floor textile plant late Wednesday, shot smoke and flame into a fourth-floor underwear factory, causing panic among 36 workers. Many were burned beyond recognition, but a medical examiner said most of the victims were asphyxiated before they were engulfed by flames.

Fifteen persons were injured. Three of them were treated and sent home. The remaining 12 — including a truck driver who aided the firefighters — were hospitalized and two of them were described as in critical condition.

No Violations—

Although saying there was no evidence of fire law violations on the premises, Fire Commissioner Edward F. Cavanagh Jr. ordered an investigation. In Albany, Gov. Averell Harriman ordered the state department of labor and division of safety to investigate the fire in cooperation with city officials.

At the scene of the blaze, where six women leaped from windows to the street, Cavanagh commented:

"It would seem that panic played a most important role in this blaze. Some bodies were piled one on top of the other—evidence of mass hysteria. At least three jumped from windows where there was no evidence of smoke or flame."

Mrs. Edna Murray, age 33, employed in the workrooms of the Monarch Underwear corporation, who was led to safety by firemen, said: "There was heavy smoke. It was hard to see. People were bumping into each other. It looked like a panic."

The blaze broke out when an oven exploded on the third-floor textile factory in the five-story structure. A bolt of fabric was being treated in the oven when the blast came. The three employes on the third floor escaped unharmed, as did persons on all other floors but the fourth.

Five alarms brought 200 firemen and dozens of pieces of equipment to the scene. But it was almost two hours before the firefighters, repeatedly balked by intense heat and smoke, were able to enter the fourth floor by aerial ladder.

They saw bodies piled atop one another. Some were heaped near the doorways, others lay under work tables and benches, and some were huddled near windows.

Still alive amid the charred ruins were an unidentified woman and a man. The woman had saved her life by crawling into a large metal container which shielded her from the flames. The streams of water being poured onto the fire cooled the metal enough to keep her from being roasted to death. The man was found flat on his face hugging the floor.

It was the worst fire in the city since Dec. 3, 1956, when nine persons perished and 247 were injured in an explosion and fire on a Brooklyn pier.

The scene of the fire is just three blocks away from the site of the Triangle Shirtwaist company fire on March 23, 1911, that killed 145 persons.

MH Changes Campbell Paving Plan

Madison Heights officials will study a new plan for paving Campbell north of Twelve-Mile: capping one block between Huntington and Girard to offer all-weather access to Lessenger school.

Set aside for the time being are plans to pave Campbell between Huntington and Thirteen-Mile by a general tax. The estimated cost is $67,301.

Approved—

The larger paving project was proposed by Councilwoman Virginia M. Solberg two weeks ago. She asked that money be set aside in the 1958-59 budget. It was approved by a 4 to 3 vote.

But other councilmen called it a political move and set off debates. Councilman Charles B. Edwards Jr. said it was illegal to appropriate budget funds without the vote of at least five councilmen.

Changes Mind—

The plan was changed Wednesday when Councilman George Sargeant changed his mind and voted for the one-block paving. The vote came after a long argument.

A resident brought up the matter at 11:10 p.m. He waved a letter from the "Good Government Group," a political club headed by Mayor Lloyd H. Ferguson, Mrs. Solberg and Councilman Darrel K. Davis. The letter —circulated in subdivisions alongside Campbell—invited residents to come to the council meeting to registered their opinions.

The audience — a standing-room-only crowd—also called for discussion.

Mayor Ferguson handed the ball to Edwards, who said, "I wasn't going to bring it up because the manager and attorney said all our road funds are tied up in John R. So we can't pave it anyway."

Confusion—

Ferguson said he thought there was some confusion. He said the original Campbell motion was to ask City Manager Jack P. Sweitzer to make a recommendation. Edwards charged, "Mrs. Solberg asked that it be put in the budget. That motion has been changed."

Council Theodore Krenn caller for a report on paving the one-block stretch of Campbell. He was supported 4 to 3 by Edwards, Sargeant and John B. Michrina.

In Clawson

New Fire Truck Almost Ready

Clawson's new fire truck may be in operation next week—and it may not be too long before it has a home of its own.

The new pumper, which supplies 1,000 gallons of water a minute, has had to wait for hose and other equipment before it could be used. City Manager Robert O. Wright said the equipment should arrive next week.

Furthermore, the Clawson city council has authorized seeking bids on a new building to house the pumper. At present it is kept in a building belonging to the Clawson Auto Wash. It will stay there until a new cement block structure is erected on a city-owned lot 20 feet west of the present fire hall where Clawson's two other fire engines are stored.

The new building will cost about $8,800 minus the cost of work the city's firemen can donate—like plumbing, heating and some of the painting.

A special meeting of the council and planning commission will be held at 8 p.m., next Wednesday to decide on additional expenses in bringing the present fire hall up to city building specifications and removing the fire hazards which the building now has.

Council members also said they want to discuss future construction of a combined police, fire and city office building.



BLOOD TELLS — Dr. Winston Price, director of the division of medical exology at Johns Hopkins School of Hygiene and Public Health in Baltimore, has discovered a method of diagnosing any illness from a blood sample, according to a copyrighted story in the Baltimore News-Post.

• • •

Drop of Blood May Tell Ills

BALTIMORE (AP) — Studies at Johns Hopkins indicate it may be possible to diagnose many diseases simply by analyzing a drop of blood.

However, the announcement cautioned that studies to date are not conclusive. Many hundreds and possibly thousands of tests will be required for each disease before conclusive results will be known. The diagnoses are obtained by studying one group of blood constituents, the mucoproteins or serum mucoids.

The theory of Dr. Winston Price, who was in charge of the tests, is that blood particles take on characteristics peculiar to a certain disease whenever the disease is present.

The blood particles might determine if the patient has cancer, tuberculosis, ulcers, heart disease or some other disease.

Dr. Price, who last fall isolated one of the common cold viruses and developed a vaccine to combat it, had 31 co-workers at the Hopkins medical institutions in his blood tests. They studied the blood of patients with 15 diseases and compared the findings with the blood of 23 healthy persons.

State May Get Works Funds

WASHINGTON — Michigan will receive more than $7,500,000 in additional public works funds if a request by President Eisenhower is approved by Congress, said Congressman William S. Broomfield (R - Oakland county) today.

The money is part of a $125,250,000 appropriation the President has requested for civil works projects to be constructed by Army engineers, said Broomfield.

Proposed for Michigan is an extra $5,500,000 to deepen the connecting channels of the Great Lakes to 27 feet.

The Detroit River, the St. Clair River and other channels between the Great Lakes will be deepened ahead of schedule if the extra money is approved, said Broomfield. Money for the dredging would be increased from $18,000,000 to $23,500,000.

Madison Walk Talks Stopped

Madison Heights councilmen let out the line to an overflow crowd of voters Wednesday night —then reeled it in hurriedly when the audience took too big a bite.

The crowd filled the basement council chamber, the stairs and the sidewalk in front of city hall. Many were on hand to protest against a developer's truck drivers using residential streets in Spoon-Shacket subdivision, Twelve-Mile near Campbell.

After the council banned truck traffic Councilman Theodore Krenn said, "As long as all these people are here, I move that we waive the agenda for 10 minutes to take up other items of interest to them." Krenn wouldn't tell Mayor Lloyd H. Ferguson what the matters were and they squabbled, but the council agreed unanimously to waive. All seek re-election April 7.

Krenn said he felt the developer of Royal Madison shopping center at Twelve-Mile and Campbell should stretch a sidewalk across six lots he owns alongside the stores.

A resident followed Krenn's lead. He said, "As long as we're talking about sidewalks, how about one to John R from Lamphere school? The kids there have been puddling through the mud for a long time." Lamphere school is on Thirteen-Mile.

This brought another resident to his feet—with an idea for a walk at another spot. Ferguson told him he would have to wait until the council voted on the shopping center walk.

But Councilman Charles B. Edwards Jr. moved quickly after the vote to put the council back on its written agenda. All agreed.

A representative of the shopping center agreed to building a sidewalk there, but the council did not discuss a walk at Lamphere school.

Clawson Sets Drain Hearing

Clawson city council has set an April 15 public hearing on assessments for drains to relieve flooding in the area surrounding the new Hunter elementary school. Before then it hopes to have Clawson school board commit itself to paying a share of costs.

City Engineer Leonard G. Hendricks said building of the school aggravated a drainage problem. Homes and backyards on low land flood.

Hendricks plans to install a six-inch drain around the school grounds and connect it to a city trunk line. He estimates assessments at one cent per square foot in the following area:

The east side of Boschma, between Lincoln and Fisher; the east end of Fisher; the south side of Roth; the west side of Lerner and the north side of Lincoln. Assessments are figured to include school participation. Entire lots will be assessed.

Hendricks said, "We have a letter from the school board asking us to eliminate the problem. But they didn't commit themselves to paying."



NAVY'S AIRBORNE SAUCER-EYE—Looking like a flying saucer riding piggy-back on an airplane is this radome, announced by the Navy as carrying super-vision electronic eyes capable of doing the work of a dozen ground radar stations and marking a sharp advancement in America's air-borne early warning network. The "strangest shape in the sky" is shown in flight near Weymouth (Mass.) Naval air station.

Ferndale Constable Feels Challenge in 'Manhunt'

by JOHN HOERR
Tribune Staff Reporter

Man for man, William Dahlerup probably could stack up against any of the man-hunting marshals of the Old West—without a pistol.

As a Ferndale constable, he has to feel a personal challenge in a modern equivalent of the old manhunt. Serving civil summonses is just as much man vs. man as it was in the days of Wyatt Earp.

Presents Challenge—

"When a man tries to avoid being served, it presents a challenge to me," Dahlerup said in an interview. "It gets me so enthused I want to get the man all the more.

"There's a real challenge in out-maneuvering the man to get him into position for bodily contact. That's necessary in serving summonses and processes.

"There's only one man I ever missed serving in my eight years as a constable. I've chased a man as high as two to three months before I've gotten him."

Dahlerup, who lives at 2372 Brickley, Ferndale, with his wife and four children, is a large, easy-speaking man. He knows the law, and he looks like he could handle physical trouble.



WILLIAM DAHLERUP

In Battle of Bulge—

He had plenty of that in the Army during World War II. A sergeant in the 28th Infantry division, he was one of only 44 men in his company of 340 who escaped death and the Germans during the Battle of the Bulge.

"It was miserable, believe me," he said. "It was strictly man for man. I was lucky."

Dahlerup won four battle stars and the combat infantryman's badge. After the end of the war in Europe, his division helped rehabilitate German civilians. This is where he became interested in people and the law.

"I've always tried to be helpful to the people I'm serving," he said. "I try to explain the rights they have in court.

Rough—

"Serving papers and confiscating goods in default of judgement can be rough because you might have to use force. I try to do it by peaceful means, but if I let sympathy sway me and walk out of there without the money or the goods, I've violated the law."

A constable is authorized to obtain money from a debtor against whom a writ has been issued. In lieu of money, he can take by force any possession of the debtor in the value of the debt.

Same Fees—

"The only trouble with the job," Dahlerup said, "is that we're getting the same fees for serving papers they were getting in the depression days of 1932."

According to state law, a constable gets four per cent on the first $200 owed by the person he serves. The fee is 2½ per cent for all over $200.

Dahlerup, who has a degree in industrial engineering from Wayne State university, worked as an engineer during his first six years as a constable. For the last two years the constable job has kept him busy.

"People are living beyond their means today," he said. "The first years I was in office times were prosperous and there wasn't too much court activity.

"Since the first of the year, I've had more business than during the past eight years. It must be the recession."

Another of the constable's duties is arresting persons who fail to appear in court for traffic violations. He gets $3.50 for each arrest.

"The constable is actually one of the oldest police officers in the country," he said. "Settlers in New England set up municipal courts with constables to do the police work.

Wide Authority—

"A constable now is mainly concerned with serving summonses and subpoenas for civil cases in his own community. But he has the authority to make arrests in any state.

"A lot of constables frown on performing a 'heavy action' in their own communities for fear of losing votes. They call in constables from other cities. But I've never turned down serving a person in my town."

Cuts Floods, Cost

Dry Weather Proves Boon to 12-Town

Is the weather, ordinarily no respecter of man or his works, co-operating with the law?

So far this year, it has been dryer than normal.

A good thing, in the opinion of Drain Commissioner Daniel W. Barry, who with the local officials are sweating out what they hope may be the final delays on the Twelve-Town drainage project.

Nearly three months have elapsed since the conclusion of circuit court hearings on tricky legal questions wrapped up in the Twelve-Town. Until Circuit Judge H. Russel Holland renders his decision on the suits of Troy and Southfield against the drainage project, no progress can be made toward reducing South Oakland's periodic flooding.

Like It Dry—

Late winter-early spring is usually such a flood period.

But precipitation this month to date has been less than one-third of that for March a year ago, Detroit weather bureau records show.

In fact, the bureau says rain and snowfall since Jan. 1 has been "way below normal" (October and December just before, was above normal). The recording pen of The Daily Tribune's gauge hasn't quivered off zero for 10 days.

"We have been lucky," says Twelve-Town Coordinator Ashton J. Berst. "I hope we stay that way."

Wait for Court—

Holland's decision must cover a number of constitutional points and is certain to be appealed. In fact, until the state supreme court decides on the $44 million plus project, it can't be financed.

Barry had hoped to get construction contracts awarded and work started this summer or early fall.

"We were hoping to get the case before the June term of the supreme court," Barry said. "We are still hoping, but it is getting close."

Delay is nothing new for the proposed system of trunk drains. They were first suggested nearly eight years ago.

Delay Saves Cash—

Recent delays, despite flood risks, have worked in the public interest, however, Barry said. "Construction costs have levelled out, contractors are looking for work, and interest costs have dropped."

At last summer's interest rates, financing would have added about $29 million in interest charges atop construction costs. Barry said a considerably lower rate is in prospect now. "There is a possibility of shaving maybe $9 million off the interest cost."

Barry said the engineering plans have been broken into 21 segments for bidding.

Other Projects—

"We are also getting ready for the new sewage interceptor on Dequindre and for the covering of the Red Run."

Those two projects are separate from the Twelve-Town financing, although part of the overall drainage - sewage disposal systems.

Barry said the interceptor will be financed through the service charges on water bills as in the present interceptor. The Red Run cover will become a property tax.

MH Candidates Explain Letter

Dewey L. Outen, candidate for mayor of Madison Heights, explained the use of the phrase "the Ecorse of South Oakland" in a recent letter to voters.

The letter was signed by Outen and council aspirant Robert E. Krause—the OK team.

Calling for a "restoration of dignity to the council chambers," Outen and Krause said that, if elected, they would rid the city of the Ecorse tag.

Outen told The Daily Tribune: "We meant the type of publicity we've had in Madison Heights—we're not implying that there is graft here.

"While some people may get that idea, that isn't what we meant."

IT HAPPENED IN MICHIGAN

Report Bagwell in Governor Race

EAST LANSING (AP)—Prof. Paul D. Bagwell has cleared away all doubt and firmly made up his mind to run for governor on the Republican ticket, it was learned today.

Bagwell, the 1956 GOP nominee for auditor general, planned today to ask for a four-month leave of absence from his post at Michigan State university to make the primary race.

His request to be relieved of duty as head of the department of communication skills was to be presented today at a meeting of the state board of agriculture, MSU governing body.

Friends said Bagwell will probably make his announcement in the second week of April and already has selected a site for temporary campaign headquarters.

• • •

Day To Head 'Future' Group

LANSING (AP) — Gov. Williams today named Michigan Bell Telephone company President William M. Day to head a committee which will attempt to work out a master plan for future development in Michigan.

The governor said he would name other members to the committee on Michigan's Economic Future after consulting with Day.

"The economy of Michigan and the whole country is in a state of transition," Williams said. "Population growth and revolution in production methods are creating vast economic changes. To meet the problems of this changing future, we need the best thought of our best leaders in industry, the colleges and universities, labor, the professions and government."

• • •

'Right-To-Know' Bill Death Seen

LANSING (AP) — A watered-down "right-to-know" bill was virtually dead in the House state affairs committee today but there was no mourning among its supporters.

Committee Chairman Lloyd Gibbs (R-Portland) said he will recommend that the Senate-approved bill be killed and an interim committee appointed to investigate "the whole area of freedom of information."

"The bill was confusing and too limited in scope," said committee member Sterling Eaton (R-Plymouth), an ex-publisher and former vice chairman of the National Editorial association's Freedom of Information committee. The bill, which would provide for open meetings of all governmental units, faced a flock of amendments in the House.

• • •

Badge Mystery Puzzles Police

MT. PLEASANT (AP) — State police had a minor mystery concerning one of their own people on their hands today.

Donald Reynolds of Mt. Pleasant found a badge belonging to the old Michigan state troops while cleaning out a farmhouse he had purchased near Remus. He turned the badge over to the Mt. Pleasant post.

The badge was numbered 251 and carried the identification "Mosey-1917" scratched on the back. Records at state police headquarters showed that Frank L. Mosey of Lake Odessa enlisted in the state troops in 1917 at the age of 21. There was no record of his discharge, however. The mystery came because all officers were required to turn in their badges on leaving the force.

• • •

TV Patient Out in 2 Weeks

DETROIT (AP) — Carl Miltenberger, 65-year-old machinist from Battle Creek whose televised operation was watched by two million persons, will be discharged from Henry Ford hospital in two weeks.

Dr. D. Emerick Szilagyi, who performed the operation, said Miltenberger may be allowed to leave his hospital bed Saturday. The Battle Creek man underwent surgery to remove a section of the large artery carrying blood to the legs. The section was replaced with a plastic substitute.

• • •

Welfare League Head Dies

LANSING (AP)—Frederick E. Lenhard, age 40, executive director of the Michigan Welfare league, died suddenly of a heart attack here.

Lenhard collapsed in his office at the Lansing civic center and was dead on arrival at the St. Lawrence hospital. Immediate survivors include his widow, Theresa, and 11 children, five sons and six daughters ranging in age from 15 years to 15 months.

He had been associated with the Michigan Welfare league since July, 1956.

• • •

Seeks Presley Story With Gun

MASON (AP) — A 15-year-old Elvis Presley fan faced probate court action today on charges she threatened another girl at gunpoint because the girl failed to surrender a Presley magazine article.

Mason police Captain Tim Stolz said the teenager loaned the article to her friend only after being promised it would be returned.

"When the article wasn't returned," Stolz said, "the girl managed to get a relative's 32-caliber pistol and tried to get the magazine back after school."

Stolz said a classmate wrestled the gun out of the girl's hands and called police.

MH Developer's Request Bounces

Councilman Charles B. Edwards Jr. of Madison Heights bounced a developer's request for a landscaped parkway right back to him.

Ira L. Spoon, developer of of Royal Madison shopping center at Twelve-Mile and Campbell, ask the city to negotiate with Royal Oak on prettying up the Campbell parkway.

Edwards said, "That's a wonderful suggestion. I think the shopping center should put it in." The council agreed and will set up a meeting with Spoon.

Bit Anxious

BUFFALO, N.Y. (AP)—William Edmunds has his car back today —after fighting for it. Edmunds saw his automobile, which was stolen Monday, stopped at a red light. Enraged, he rushed forward and began fighting with the driver — Detective Donald March. March had just found the vehicle.

Village To Hire Two Policemen

Westwood Village will hire two more policemen and a clerk for its public safety department. The new policemen will be picked from 16 applicants Saturday.

Tests will be given to applicants at Barnum junior high school, Birmingham, at 10 a.m. They will be administered by the Detroit police examiner's office. All those who pass the tests will be placed on a priority list for future village officers.

To Hire Clerk—

The village council told Public Safety Director Robert E. Murphy to hire a clerk. No salary was set. Murphy said he will hire a boy, 18 to 20 years old, for the job. Murphy's new office is located in the township fire-hall on Thirteen - Mile west of Southfield.

Residents can call for police service at MI 6-6400 or they can call the Southfield police at EL 6-6622. Southfield will relay all calls to Westwood.

30 Apply—

Murphy said 30 applications were received for the police positions. "This figure was cut to 16," he said. "Applicants will be given a written and oral exam and a complete physical."

The village's public safety department now consists of two regular policemen, a trainee, a dog and Murphy. The department's only police car was wrecked in an accident last week end. A new car will be purchased.

Drums, Bugles Cheer Cagers

HARBOR SPRINGS, Mich. (AP)—The roll of drums and the blare of bugles cut through the early morning stillness today as hilarious Harbor Springs made merry on a continued basketball binge.

An American Legion drum and bugle corps escorted Harbor Springs high's victorious cagers back into town around midnight. The team had advanced to the semi-finals of the Class C state high school tournament by spanking Crystal Falls, 57-50, at Traverse City, 80 miles south.

About 500 of the resort town's 1,400 winter population made the trek to Traverse City. They wend-

—Turn to Page 26—



BIG TEST AHEAD—Back on the mound again, Herb Score, the Cleveland Indians' fireballer, is caught by the camera in Los Angeles as the stylish lefty pitched to Johnny Antonelli of the Giants during an exhibition game. Score suffered a tragic eye injury last year. *(International)*

PAINT SALE

FLAT, SEMI OR HOUSE CHOICE $1.98 GAL

PAN, ROLLER AND COVER COMBINATION	97¢
BIRCH FLUSH DOORS	$5.00
PEG BOARD	97¢
FORMICA TABLE TOPS	75¢
$9.95 T.V. ANTENNA	$1.95
MARINE PLYWOOD 2'x4'	$1.39
PLYWOOD ¼"x10"x14"	10¢

DISCOUNTS ON PLYWOOD, TOOLS — PAINT, DO-IT SUPPLIES, GARDEN SUPPLIES, HARDWARE, ETC.

LI 4-1628 PARK FREE
DAILY 10-8 — SUN. 10-4

JOHN R SURPLUS
26761 JOHN R
Just South of 11-Mile



IT'S SURE TO RAIN
and you're sure to be right choosing Alligator rainwear

Alligator is the *best name* in rainwear . . . because Alligator raincoats are best in drizzle or downpour, for lightweight comfort . . . for good looks you wear in any weather. And they're priced to fit any wallet! Coat shown is:

All Wool Gabardine $41.15

Other Alligator Coats $13.75 to $24.95

Alligator ALL-WEATHER COATS

PUBLIX MEN'S WEAR
WASHINGTON SQ. BLDG.

PHONE CLASSIFIED ADS TO LI 1-3000

Zauchin Seen Aiding Senators

ORLANDO, Fla. (AP)—Thanks to the Boston Red Sox, there is new hope in the camp of the Washington Senators this spring. It all stems from a deal that brought a center fielder and a first baseman to the cellar club for handyman Pete Runnels.

Albie Pearson, a half pint (5-6) outfielder is counted upon to fill the defensive manhole in center. Norm Zauchin of Royal Oak, a .264 hitter with the Red Sox who never has lived up to his rookie promise of 1955, is the new first baseman.

When they asked manager Cookie Lavagetto what he needed most after the 1957 season, he said "outfielders who can catch and throw." Pearson may fill the bill.

"Everybody in Pacific Coast league speaks highly of him," said Lavagetto. "He definitely is my center fielder. "Pearson and Zauchin should help us," he said.

Michigan State's track quartet of Bob Hughes, Brian Castle, Dave Lean and Willie Atterberry won the one-mile and two-mile relay races at the 1958 Chicago Daily News Relays.

Pistons Blow 1st One to Hawks



Big Leads Disappear; Hagan Stars

ST. LOUIS (AP) — The second game in the National Basketball association semi-final playoff series between the Western division's regular season champion St. Louis Hawks and the Pistons, Saturday afternoon, can't possibly be anymore tension-packed than Wednesday night's opener here.

A national television audience will have the chance to look in on Saturday's battle at the University of Detroit fieldhouse in the best-of-seven-series. But it is doubtful if the contest will match the inaugural game at Kiel auditorium in the matter of thrills and chills.

Cliff Hagan, ex-University of Kentucky All-America who is just in his second season as a professional, netted 38 points to propel the Hawks to an important 114-111 opening triumph.

Hagan-Shue Duel—

Hagan, who blistered the nets for 11 points in each of the second, third and fourth quarters, continuously, brought the crowd of 7,328 to its feet with field goals from all angles. He was waging a personal scoring duel with the Pistons' fine backcourt ace, Gene Shue, who finished up with 29 markers.

The game, and the series for that matter, had been heralded as a point-making match between St. Louis' Bob Pettit and Detroit's George Yardley, two of the league's standout scorers. Pettit, who found it difficult getting around the rangy wingspread of Walt Dukes, had to settle for 14 points, and Yardley rimmed 20. Harry Gallatin contributed 21 to the Detroit cause and Jack Coleman, like Gallatin, a veteran of many pro cage wars, came through with a surprising total of 15.

Down as many as 15 points twice in the second period, St. Louis, which had split 12 regular season meetings with Detroit, overcame a 62-58 halftime deficit and moved ahead by five points in the third quarter only to drop behind by nine, 85-76, a few moments later.

One Fight—

The Hawks trailed by six, 90-84, as the teams headed into the final 12-minute stanza.

St. Louis sank 42 of 111 field goal attempts, compared to Detroit's 36 for 88 chart. The Pistons, who had disposed of Cincinnati in two straight preliminary playoff games last weekend, had an edge in foul shots, 39-30.

With slightly more than two minutes to play in the second quarter, Yardley and Win Wilfong of the Hawks were involved in a skirmish that brought all players, auditorium police and several spectators to the playing court. But the trouble was quickly dispelled.

The teams return here for the third game Sunday afternoon and go back to Detroit for test No. 4 next Tuesday. Fifth, sixth and seventh games, if needed, will be played here March 27, at Detroit March 29, and back here again March 30, respectively.

Michigan State's veteran baseball coach, John H. Kobs, is chairman of the NCAA baseball rules committee.

CARLOAD SPECIAL!
ONE WEEK ONLY—
AUTO RUGS

They're scientifically designed in brilliant colors to prevent wear of expensive floor mats . . . comes in White, Black, Green, Blue, Gray, Red, Tan, Mardi Gras (multi-color).

Regular $5.95 $1.99 pr.

REAR SEAT SPEAKER Switch and Wire $2.95

MODEL T COILS $4.95

6 VOLT HOT-SHOT BATTERY $4.35

● FREE ● FREE ● FREE ●
Polishing Cloth (49c Value) With Every Can of Car Polish
Simoniz-Bodysheen and Bodygard
Johnson - Deepgloss-Carnu and J - Wax
Westley's ● McAleer's
Turtle Wax ● DuPont

2 HOUR SERVICE
● Drums Refaced
● Brakes Exchanged
● Piston Pins Refitted
● Cylinders Bored
● Heads Refaced and Surfaced
● Crank Shafts Ground (In and Out of Cars)

—Complete Machine Shop Service—
SHORTS AUTO PARTS
22905 STEPHENSON HIGHWAY (Corner 9-Mile)
Next Door To The Chuck Wagon Drive-In.
AMPLE FREE PARKING
LI 6-9700 OPEN SATURDAYS 8 a.m. - 6 p.m. WEEKDAYS 8 a.m. - 7 p.m. SUNDAYS 8 a.m. - 2 p.m.

Another Solid Club for Casey This Year

ST. PETERSBURG, Fla. — Yogi Berra walked over to the Yankee batting cage at Huggins field here, wearing a white glove on one hand.

"What's the glove for, Casey?" this reporter asked, knowing that Yogi was bothered with some sort of rash.

"Who, Yogi?" Casey countered, "why, he's probably going to a noon wedding and he's already started to dress."

This is Casey Stengel, as always, and the Yankees are the Yankees, as always.

Not His Usual Self—

Casey, however, was suffering from a cold and probably that World Series setback, and he wasn't his usual self throughout. One could tell that because, ordinarily, Casey just rambles and it takes a United Nations interpreter to untangle his lingo. This day, however, Casey could be made out, with few cuties interspersed.

The defending champions in the American league, who snagged eight pennants in nine years under the old guy, are solid as usual with a few new faces which always bring out the superlatives in Casey's dialogue.

One of the new ones is Deron Johnson, an outfielder who was the most valuable player for Richmond last season. This big fellow impressed in the Yankee rookie camp and has hit several over the center field fence here, 438 feet out, and already is being nicknamed "Long Ball."

"Johnson's going to be good," Casey said emphatically. "And don't leave here until you see him hit because then you won't be able to write your story."

Other newcomers trying to break into the versatile Yankee lineup are Zack Monroe, a 16-game winner with Denver; John James, who was 8-5 with Richmond; Rinold Duren, the 29-year-old rookie who had a 13-2 mark for Denver and tabbed as finally ready; Ed Dick, a strikeout leader at Binghamton, Jim Coates, 14-11 at Richmond; John Blanchard, a power-hitting catcher from Denver; infielders Marv Throneberry and Fritz Brickell, from Denver, and Norm Siebern, the young outfielder, also from Denver.

Versatile Players—

Casey spends most of his time telling you about the versatile players, several of whom can fill in most anywhere. Tony Kubek's draft status may have some effect in the infield, and may be a factor in a deal for Bobby Richardson, whom Cleveland wants.

The ailing members of the Yanks — Whitey Ford, Mickey Mantle, and Moose Skowron, reportedly are in good shape and Mantle apparently is happy with his $75,000 pay, and should be.

The Yankee key could be pitching, although Casey has so many major leaguers on his roster he'll have trouble deciding on starters.

"Our pitching staff isn't bad," Casey smiled. "I got numbers. You know we used to come down here with guys like Reynolds, Raschi, and Lopat but today we got numbers.

Ford Is No. 1—

"I suppose Ford would be No. 1 and we'd been in trouble last year without Bobby Shantz when Ford got hurt. I've got two left-handers with me but you know that brings up the Detroit lineup and did you ever notice how they got almost all righthanded batters?

"They say I got to make a deal. I don't know. I know that Lane is in town and any time he's in town he gets on the telephone. Oh, well, we'll see what we see."

Slaughter Back—

Back again is that old warhorse, Enos Slaughter, who is ready to fill in anywhere that Casey needs him, and Slaughter looks as young as he has in the past.

The Yankees are a solid club, and with a solid Ford, Berra, and some pitching help, they could be even better than last year.

Woman Invades Fistic Realm

NEW YORK (AP)—Measured by modern standards, Tuesday night's world championship middleweight bout will be an old-fashioned fight. It will reach the homes of America's non-paying fight fans on radio only.

But before the man of the house gets ready to square off with one or more of the persons who decide these things, he should consider the matter a little bit further.

Basilio vs. Sugar—

If he must see the 15-round bout between champion Carmen Basilio and former titleholder Sugar Ray Robinson, he has two alternatives. A trip to Chicago Stadium could be considered, or, for considerably less expense, the fight can be seen at theater outlets in 38 states, the District of Columbia, and Canada. The theater-TV promotion is being handled by Teleprompter corporation; the broadcast by CBS radio.

Tuesday night CBS is turning the microphone over to a woman for color commentary between rounds. She's Dr. Joyce Brothers, a 28-year-old petite blonde who divides her interests between psychology and boxing.

She also knows a little bit about television. She used it to make a ringful of cash by answer-

—Turn to Page 24—

Three Squares



INVENTORY CLEARANCE
38 CARS MUST GO!
YOU CAN OWN THE . . .
BOLD NEW PONTIAC CHIEFTAIN

Equipped with: Circulaire Heater and Defroster, Super Hydramatic, A-C Air Cleaner, Gas Filter, Full Carpeting, Turn Signals, 270 H.P. V-8 Engine, Foam Cushions, 8:00x14 Tubeless Tires and All Taxes, Title, Transfer, etc., All Included . . .

NOW ONLY
$2587.21*
WAS $3428.85

AT ACE WILSON'S
ROYAL PONTIAC
818 NORTH MAIN STREET -:- LI 7-6100 -:- ROYAL OAK
Oakland County's Franchised Pontiac Dealer

CODLING'S
New Store Hours
Mon., Tues., Wed., Thurs.
9 A.M. - 5:30 P.M.
Friday, Saturday
9 A.M. - 9 P.M.

1 GROUP
SUITS - TOPCOATS AND WINTER JACKETS
½ OFF

CODLING'S
MEN'S AND BOYS' OUTFITTERS
MAIN AT THIRD ROYAL OAK

Spruce Up For Spring

ONE PANEL CUPBOARD DOORS
Small Size 50¢
Large Size $1.00

LUMBER SPECIALS
2x4—8' FIR 49¢
½"—4x8' PLYWOOD $3.29
¾"—4x8' PLYWOOD $7.95
GARAGE SIDING
WHITE PINE MOULDING

LIGHT FIXTURE
BEDROOM
$1.59

INTERIOR OR EXTERIOR PAINT Gal. $3.98
Extra Gallon 1c

GALLON BULK TURPENTINE	39¢
PAN AND ROLLER SET	98¢
PORCELUX ENAMEL Quart	$1.98

TRUSCON PAINT DEMONSTRATION
BEING HELD HERE
SATURDAY, MARCH 22
From 10 A.M. Till 6 P.M.
Showing New WONDERTONE PAINT

HOT POINT REFRIGERATORS
ONE 11 CUBIC
ONE 12 CUBIC SUPER
Both For Sale Below Cost!

WE CARRY A COMPLETE LINE OF Scotts
SEEDS, FERTILIZERS AND LAWN EQUIPMENT

Hardware Specials

5-FT. REINFORCED LADDER	$3.89
CAULKING GUN WITH TWO TUBES	$2.25
CHROME DOOR PULLS	10¢
IRONING PAD AND COVER	99¢
HOUSE BROOM	89¢

BIRCH FLUSH DOORS
$4.95 and up all sizes

CALL OUR HOME REPAIR AND IMPROVEMENT DEPARTMENT FOR EVERYTHING ESSENTIAL . . . COME TO PRUDENTIAL

PRUDENTIAL LUMBER COMPANY
FREE GIFTS TO THE KIDDIES
28947 JOHN R — AT 12-MILE LI 4-7550 -:- Open Daily 8-6—Sunday 9-2
MADISON HEIGHTS -:- LI 1-1590

TARPAULINS
● Brand New ● Waterproof ● Mildew Proof

5x7	$3.79	8x10	$7.95	12x18	$20.50
6x9	$5.25	10x12	$11.95		
8x9	$6.95	12x15	$17.50	15x20	$28.95

CANVAS PAINTER'S DROP CLOTH
9x12 $5.95
12x15 $9.50
AT S. CENTER STORE ONLY

MEN'S WORK PANTS
ARMY TWILL
$2.98
● Khaki or Grey
● Sanforized
● Zipper Fly
● 29 to 42

Navy Style 2-Pc. Rubberized HOODED RAIN SUIT
$8.50 Set
● Completely Waterproof
● O.D. Color

ROYAL OAK SURPLUS SALES
409 S. CENTER ● LI 3-9890
AT THE RR TRACKS
THE SURPLUS SHACK
2923 N. WOODWARD ● LI 9-9803
Both Stores Open Thurs., Fri. and Sat. Till 9

CARL'S 3-DAY SPECIAL
THURSDAY, FRIDAY, SATURDAY
WASHABLE
POPLIN JACKETS
● WHITE ● GREY ● BLUE ● CHARCOAL
$3.39

WE CARRY PANTS, SHIRTS AND JACKETS FOR BIG MEN

CARL'S
118 EAST FOURTH ST.
ROYAL OAK
LI 1-9439 — Open Thurs., Fri., Sat. Until 9 P.M.



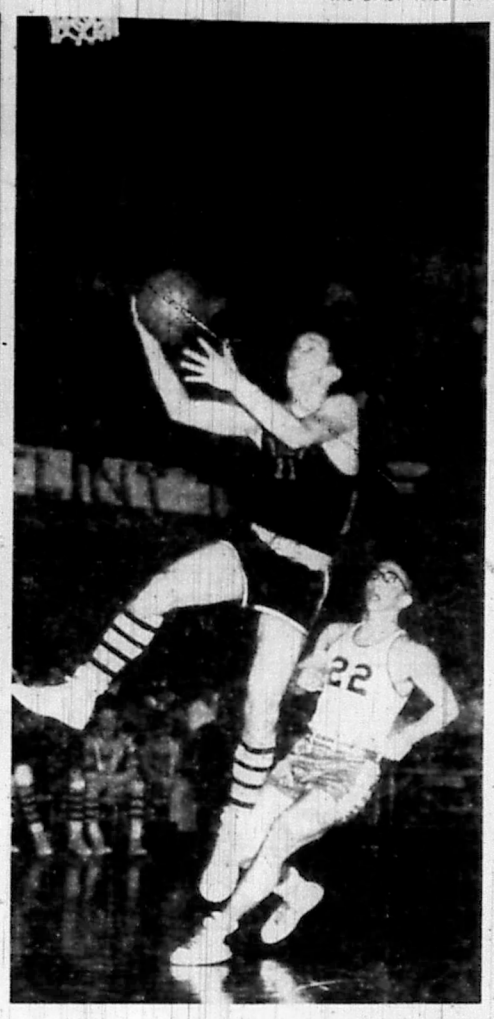

END OF THE STREAK—Troy went down fighting in the Class B quarter-finals, being nosed out by two points by Flint Tech. (Right) Wayne Figley outmaneuvered Tech's Mike Kerner for a layup. (Above) Dick Booth, Troy's top scorer, sets his shot over the outstretched guard. That's Sandy Morgan waiting for a rebound.

Shaky Troy, Stopped at 20, Sobs: 'Too Little, Too Late'

First Half Famine Is Fatal

by DAYTON PERRIN
Sports Editor

LANSING—The longest winning streak in South Oakland prep basketball history snapped at 20 games Wednesday night.

A cold first half did the damage as Troy high bowed to fast-breaking Flint Tech, 48-46, in the state Class B quarterfinals at the Lansing civic center.

Pressure finally caught up with Coach Peyton Goodwin's quintet against a Flint team which carried a 22-1 record into the tussle.

Too Long Waking Up—

"We just took too long to wake up," said Goodwin, following the defeat witnessed by 4,400 fans.

"Our comeback potential showed up in the second half. But why not sooner?"

Troy trailing 41-30, made a great bid for victory as the fourth period opened. A round of Troy baskets, capped by Richard Booth's two-pointer, narrowed the count to 43-40 with three minutes left.

Pressing on defense, however, led to Troy fouls that Tech turned into the winning points. They made five free throws in the last minute and 21 seconds to wrap it up. In that span three fouls were charged against Wayne Figley and one against Dave Roat. Goodwin absolved both.

"That's the chance you take when you're battling to get the ball," he said.

"We just weren't loose enough on offense. Had we shot with abandon in that first half, we could have won. We backed off instead of trying to match their driving style.

"Their fast break hurt us that first half. We should have been pouring it at them the same way but we didn't."

Troy's belated rally twice brought them to within one point in the final 30 seconds. At that juncture, Dick Booth's layup made it 45-44. But Tech's Angelo Panoff cashed in two free throws with 18 seconds left to make it 47-44. Those proved to be the winning points.

Figley swished a basket that brought it to 47-46 with eight seconds remaining. But Figley drew his third foul almost immediately and Mike Kerner dropped a free throw with four seconds showing.

The Colts, tense and jittery, shot only 18 per cent from the field the first half, enabling ball-hawking Tech to grab a 27-19 edge at the intermission. It was 16-7 in the first quarter, Tech's fast break and give-and-go against troy's zone sparking the quick getaway.

Free throw futility helped kill Troy, only 8-of-18 to Tech's 8-for-12.

Booth led both teams with 20 points, Figley adding 11.

Panoff counted 13 for Flint but teammate Gerald Beebe nailed 17. The 6' forward hit 'em long and short, showing why he's one of only three Flint-area players ever to score 1,000 points in their prep careers.

Tech shows a 40-5 two-year record under Coach Al Gricius, whose wife, by the way, was graduated from Royal Oak high.

Hugh Kirtek was the big gun with a 25-point effort. Jim Blovits added 18 and Jim Wagner 10. Zeke Travis and Bob Martin had 10 each for Tom's.

VFW won third-place consolation with a 43-41 overtime triumph over Edison. Edison led 19-17 at halftime and 33-23 at the end of three quarters.

VFW rallied for 16 points to tie it 39-all at the end of regulation time. Dick Sentell's basket pulled Edison into the tie. In the extra session, free throws by Bob Kelley and Bud Gerschke and a bucket by Gary Pitcher iced it. Louie Lemak got the losers' only basket in overtime.

Bud Roush had 13 for winners, Kelley 12, Sentell and Bud Marra had 12 each for losers.

Almost, But—

Flint Tech (48)—

	FG	FT	TP
Cates, f	2	1	5
Beebe, f	7	3	17
Williams, c	3	0	6
Kerner, g	3	1	7
Panoff, g	5	3	13
Krupa	0	0	0
	20	8	48

Troy (46)—

	FG	FT	TP
Morgan, f	3	2	8
Harris, f	0	0	0
Booth, c	8	4	20
Figley, g	5	1	11
Harned, g	1	1	3
Roat	3	0	6
Littleson	0	0	0
	19	8	46

FLINT TECH	16	11	14	7—48
TROY	7	12	11	16—46

OFFICIALS: Curtis, McColgan.

Cage Pairings

Class A—
Dearborn Fordson vs. Detroit Austin.
Flint Central vs. Benson Harbor.

Class B—
East Lansing vs. Marquette.
Flint Tech vs. River Rouge.

Class C—
Hudson vs. Highland P. St. Benedict.
Muskegon Christian vs. Harbor Spgs.

Class D—
Chassell vs. Hanover.
Owosso St. Paul vs. Schoolcraft.

QUARTERFINAL RESULTS

Class A—
At Lansing—
Flint Central 72, Muskegon Hts. 61.

At Albion—
Benton Harbor 62, Inkster 52.

At Ypsilanti—
Dearborn Fordson 56, Livonia Bentley 51.

At Detroit—
Detroit Austin 65, Highland Park 48.

Class B—
At Grand Rapids—
E. Lansing 55, Holland Christian 49.

At Grayling—
Marquette 70, Alpena Cath. Cen. 49.

At Lansing—
Flint Technical 48, Troy 46.

At Detroit—
River Rouge 59, Hamtramck St. Florian 47.

Class C—
At Jackson—
Hudson 70, Bronson 42.

At Port Huron—
M. Park St. Benedict 50, Marlette 34.

At Grand Rapids—
West Michigan Christian (Muskegon) 46, Holt 35.

At Traverse City—
Harbor Springs 57, Crystal Falls 50.

Class D—
At Petoskey—
Chassell 76, Glen Lake 52.

At Jackson—
Hanover-Horton 55, Dimondale 45.

At Hastings—
Schoolcraft 56, Fowler 46.

At Mount Pleasant—
Owosso St. Paul 72, Manton 57.

Play-off Title to K of C

K of C is play-off champion of the Royal Oak Class B basketball league.

A 62-50 defeat of Tom's Market in the finals earned the crown.

The winners led 35-28 at halftime and 53-41 at the three-quarter mark.

Ferndale Pistols Prove Superior

Ferndale Pistol club chalked up a 1344-1280 victory over Superior, Wis., in a postal league match. Al Blatter and Ron Becker led the way with 280's. Elmer Filipiak and Roy Wentland firing 262. Dick Brotten had 260.

Sport Calendar

Today—

Basketball—
Ferndale Church, Coolidge
7:00 Metro-Baptist.
8:00 Foren-Ethyl.
9:00 Gar Wood & M.
DETROIT AT CHICAGO, 11:45, WXYZ, resume.

• • •

Saturday—

Hockey—
CHICAGO AT DETROIT, 2:00, Channel 2

Rademacher Hurls Challenge

SAN FRANCISCO (AP)—Pete Rademacher's challenge to the National Boxing association's No. 1 heavyweight contender was considered today by the No. 2 as well.

Manager Sid Flaherty said his No. 1 contender, Eddie Machen, would be willing to box Rademacher but "feels a substantial sum should be guaranteed, Machen having everything to lose and nothing to gain.

Machen, who lives at Redding, Calif., fights Zora Folley, ranked No. 2 in San Francisco's Cow Palace April 9. Bill Swift, Folley's manager, thinks his fighter will be No. 1 April 10.

"We'd be willing to box Rademacher after the Machen fight and there would be no need for him to put up any guarantee," Swift said from San Jose where his Chandler, Ariz., fighter shows in an exhibition Friday.

Rademacher, who came from Grandview, Wash., issued the challenge in letters to sports writers throughout the country. He was knocked out in August by champion Floyd Patterson in his only professional fight and would like to earn another shot at the title.

Flaherty, incidentally, said Machen supporters would post $250,000 "with any commission, any place for a title fight with Patterson."

No Second Chance—

The champion's manager, Cus D'Amato, has repeatedly said Machen turned down a bid to fight for the title and won't get a second chance.

Flaherty went on: "We feel certain that Rademacher's backers would be willing to back their favorite against Machen financially and of course help him obtain a win over the No. 1 contender. Rademacher would first have to convince Machen and I think he will take some convincing."

Boxers' Aides Fight First

CHICAGO (AP)—Middleweight champion Carmen Basilio and challenger Ray Robinson concentrated on the last days of training for their Tuesday title bout today, ignoring the signs of tension displayed by their handlers.

Robinson's advisors, George Gainford and Killer Johnson, and Basilio's handlers, manager John De John and trainer Joe Netro, turned an Illinois Athletic commission hearing into a forum with a verbal controversy on how much vaseline might be used on a fighter and where and what type of salve might be used to stop bleeding from a cut.

Robinson walked out of the hearing, his part of the performance completed before Gainford began to squabble, and Basilio tried to cut De John and Netro short in order to get out of the session.

Gainford alleged that Netro used a harmful salve on cuts over Basilio's eyes when the fighter won the middleweight crown from Robinson last Sept. 23 on a split decision in New York. He contended the salve got into Robinson's eyes and bothered him.

Campy Eyes Trip to Cal.

GLEN COVE, N.Y. (AP)—Roy Campanella, still paralyzed from the waist down, hopes to go to California this year to be near his Los Angeles Dodgers.

Frank Slocum, a member of Commissioner Ford Frick's office, visited the veteran catcher, who suffered a broken neck in an automobile accident near his home Jan. 28.

Slocum was the first visitor allowed in Campanella's room outside Mrs. Campanella and the attending physicians.

Slocum said Campanella now is able to flex muscles in his arms and fingers and the doctors regard this as favorable.

The hospital said: "The paralysis has disappeared from the extreme upper areas, and that is a sign of hope."

Slocum said Campanella is in good spirits and listens to radio reports of spring exhibition games.

It's 'Fore!' in Ferndale Golf Class

Registrations are being accepted for the Ferndale recreation golf instruction class which starts Monday for six weeks in the Lincoln high gym.

Beginners and experienced golfers are welcome. Class is 7-8 p.m. Grip, stance, and swing for each club will be covered. Bob Young, Rackham assistant pro, is in charge.

The class is limited and advance registration is required at LI 7-2200.

Lifesaving Class Set

A 10-week Red Cross lifesaving class starts at 8 p.m., Thursday, March 27, in the Ferndale Lincoln high school. Adults and students should sign up in advance at LI 7-2200. Fee is $2, first come, first served. Mark Smith is supervisor.

Michigan State's total basketball attendance for 22 games in the 1957-58 season was 206,617—an average of 9,391 per game.

Here 'n' There in Sports

Kaline's Arm Not Hurt Bad; Bonus Boys Leave

LAKELAND, Fla. (AP)—The Tigers learned that outfielder Al Kaline, who injured his right elbow in a pre-game workout at St. Petersburg Tuesday, is not seriously hurt.

Kaline was told not to throw for a few days but no serious after-effects were anticipated. He injured his arm making an underhand throw.

The scheduled game against the Milwaukee Braves Wednesday was cancelled because of wet grounds.

Steve Boros and George Thomas, collegian bonus boys of 1957, both were optioned to Birmingham of the Southern Association, bringing the camp here down to 32 players, plus two returning servicemen and one on minor league contract.

• • •

Yardley Wins Feb. Pro Poll

NEW YORK (AP) — George Yardley, Pistons star and National Basketball association scoring champion, has won the February award in the Hickok Athlete of The Year poll.

Yardley received 26 first place votes and 108 points. Golfer Ken Venturi of San Francisco was runnerup with 16 first place ballots and 101 points.

Jockey Eddie Arcaro (83) was third, basketball star Dolph Schayes (75) of the Syracuse Nationals was fourth, and Andy Bathgate, New York Rangers hockey player, was fifth.

• • •

Rangers Tie, Flub Clincher

by Associated Press

Coach Phil Watson figures his New York Rangers have nothing to worry about even though they have had two chances to clinch second place in the National Hockey League and flubbed them both.

"We should beat Toronto at least once in our two games over the weekend," he said today, "and that will sew it up for us."

Wednesday night, the Blueshirts were held to a 1-1 tie by Boston. Sunday night, they were beaten by the Montreal Canadiens. The Rangers picked up one point as a result of the deadlock with the Bruins. But they still need a victory to cement the position. A tie or a loss by Detroit also would give the No. 2 spot to New York.

Orioles' Hurler Goes Route

by Associated Press

The Baltimore Orioles' Billy O'Dell became the first hurler in the majors to go nine innings this spring when he defeated the Chicago Cubs, 7-3, with a 7-hitter at Mesa, Ariz.

O'Dell played in the Cuban winter league, and is further advanced than other moundsmen. Five games were cancelled, all in Florida, because of rain or wet grounds.

The Kansas City Athletics defeated the Pittsburgh Pirates, 8-7, in 12 innings at Fort Myers, Fla., and the San Francisco Giants were beaten, 6-3, by the Cleveland Indians at Phoenix, Ariz.

• • •

Penalty Costs Vaughn Win

WASHINGTON (AP)—"I could have penalized him more," declared Referee Marty Gallagher today in reply to middleweight Willie Vaughn's protests against a rough-tactics ruling that cost Vaughn victory by one point and gave him only a draw with Jimmy Beecham.

Their TV 10-rounder at the New Capitol arena was their third (and rubber) match within two months; for Vaughn of Los Angeles had out-pointed Beecham of Miami Beach Feb. 4 and Beecham had turned the fables March 4.

Gallagher penalized Vaughan one point for "a low blow and for pushing" in the fourth round, and he went to the two judges and asked them to do the same.

Bowling Notes

HUNTINGTON WOODS LADIES — Newport is 65, rushed by Concord at 64, and Talbot 58½ . . . Jean Rouse rattled 201 in 546, Dorothy Themean 192—540, Shirley Weaver 188—526, Gertrude Pierce 519, Betty Randolph 501, Jeanne Miels 193, Cleota Lancaster 192.

HAZEL PARK EAGLES AUXILIARY — Lincoln Heat Treat trails Turf Bar by one . . . Alice Swisher hit 189-195—506, Martha Phinney 176, Edra Bennett 164-176, Norma Leinoneh, Nellie Conrath 164, Pearl Koprin 161, May Maples 160.

TRO CITY — Club Bar tops at 63½, Sigan Sweet Shop and Eddie's Bar (909—2578) tied for second, M & O Party 56½ . . . Marcinko fired high game and series, 211 in 567.

WAYSIDE LADIES JUNIOR HOUSE—Marge Goodell collared 190, Marguerite Broick 183, Martha Frost 181, Idella Masters 179—476, May Chamberlain 172, Jacque Webber 170, Edessa Corrow 164 twice in 483 . . . Team Six (747—2076) leads at 73½, Team Two 65, National Motors 57.

HAZEL PARK EAGLES — Turf Bar paces at 75, Motor City Bar 68, and C & I Auto Parts 66½ . . . Ed Rudaitis ripped 244, Ray Newton 229, Les Sandoe 224, Stephen Smrtka 228, Roger Freeman 212, Harry Krivens 210, Harry Mick 209, Bob Vettles 204.

RED RUN BOWLERETTES — Merry Misses (61) snatched first from RBU's (60), Dizzy Four 59 . . . Betty Winter whipped 190—503, Wilda Newbold 190—470, Maxine Lidy 176 — 460, Louise Rawnsley 178, Ginny Van Dusen 172, Helen Deska and Peg McQuater 168, Bonnie Gray 166.

Michigan State goalie Joe Selinger, junior from Regina, Sask., was voted "most valuable player" on the Spartans' 1958 hockey team.

Acme SPORT SHOP

A SALE THAT'S JUST TOO GOOD TO MISS!

GRAND OPENING Sale!

FREE GIFTS
Every adult receives a useful coin purse of durable plastic. And just for the kids . . . Free . . . Parts for sidewalk roller skates.
Children Must Be Accompanied by Adult

45 Door Prizes!
Reg. $74.95 Marlin No. 336—32 cal. Rifle
Reg. $36.50 Mitchell Spinning Reel and Tackle Box
Reg. $20.00 Wilson Jack Kramer Tennis Racket
Reg. $20.00 Men's or Ladies Comparto Golf Bag
Reg. $17.50 Ladies' Train Case
Reg. $14.95 Boat Seat, Arm Rest and Swivel Bottom
Reg. $13.00 Deluxe Gun Case
12 Reg. $4.00 All Metal Casting Reels
26 Reg. $1.95 Fibre Glass Casting Rods
Come in and register at either of our 2 locations. You may be eligible for one of the valuable prizes listed above! No purchase necessary.

Oakland County's newest, most modern Sporting Goods Store . . . at 2924 N. Woodward Avenue. Featuring such famous brands as Wilson, Shakespeare, Mitchell, Spalding, Hutch, Louisville Slugger and many more.

Grand Opening SPECIALS

Saddle Soap, 3 1-lb. Cans	$1.00
3 Doz. Snelled Hooks, All Sizes	$1.00
1 lb. Trolling Sinkers	2 for $1.00
2 Spools Nylon Line, 50 Yards Each	$1.00
Trout Flies	4 for $1.00
Pencil Plugs	2 for $1.00
Night Crawler's Harness	4 for $1.00
Leather Club Head Covers	ea. $1.00
Salmon Eggs for Trout Fishing	2 Jars $1.00
Hardwood Tennis Press	$1.00
Floating Trout Net	$1.00
Spin Fishing Floats	10 for $1.00

YOUR CHOICE $1

Hundreds of Nationally Advertised Sporting Goods Items at Greater Detroit's Lowest Prices!

DOWNTOWN STORE
313 Michigan Ave.
Bet. Cass & Washington Blvd.
Free Parking Next to Store
Phone WO 1-4514
Open Mon., Fri. Eve. to 8. Other Days to 6 P.M.

SPORT Acme SHOP

NEW NORTH SIDE STORE
2924 N. Woodward Ave.
Bet. 12½ & 13 Mile Roads
Free Parking
Phone LI 9-5353
Open Daily 9:30 A.M. to 9 P.M.

DANBY'S
now 1/2 off!
TOPCOATS
Our entire remaining fall and winter stock now slashed to just ½ original prices!
Regularly Now
39.95 COATS $19.98
55.00 COATS $27.50
60.00 COATS $30.00
Danby's stores for men
3176 WEST 12-MILE, BERKLEY LI 7-5805
122 WEST MAPLE, BIRMINGHAM MI 6-1589
OPEN THURSDAY, FRIDAY, SATURDAY EVENINGS
DANBY'S



BIG
INVENTORY SALE
SAVE UP TO
$1000.00
ON NEW
1958 PLYMOUTHS
3-DAY SALE
THURS., FRI. & SAT. ONLY
AT
FRANK PEPP PLYMOUTH, INC.
11 MILE and WASHINGTON
ROYAL OAK
LI 3-1250 1 MILE EAST OF WOODWARD JO 4-6489

Daily Tribune Want Ads
Everybody's Marketplace

SALE
Not seconds, not rejects, not third line undersize tires. Not second line, not first line . . . But better than first line.
TUBELESS OR TUBE TYPE
BUDGET TERMS
Safety slotted, cold rubber tread for long mileage.
Heavy duty rayon cord
Written road hazard guarantee against cuts, breaks, bruises, etc.
Lifetime guarantee against defects.
$14.95
SIZE 6.70x15 TUBELESS OR TUBE TYPE
7.10-15 $15.95 8.00-15 $18.95
7.60-15 17.95 8.20-15 19.95
All Prices Plus Fed. Tax, exc. rec. cstg.
SEAT COVERS
R. O. Store Only
Deluxe Fibre $13.95
INSTALLED FREE
MUFFLERS $7.95
HEAVY DUTY LIFETIME GUARANTEE AGAINST BLOWOUTS
FAST SERVICE
INSTALLED FREE
MARKET TIRE CO.
WE GIVE S&H GREEN STAMPS
CORNER 11-MILE AND MAIN, ROYAL OAK, Phone LI 2-9594, Open Evenings Till 10 P.M., Saturday Till 8 P.M.
21255 WOODWARD — FERNDALE, NEAR 8-MILE, LI 3-4418, Next to Ferndale City Hall, Open Evenings Till 9 P.M., Saturday Till 5 P.M.

Woman Invades

—Continued from Page 22—

ing boxing questions on the $64,000 Question quiz program.

Since then Dr. Brothers has become affiliated with a sponsor and foots the bills for televised fights and she has made a few TV appearances in connection with them.

But, as far as can be determined, this will be the first time a woman has ever been a member of a broadcasting team for a championship fight.

Tigers Establish Ticket Agencies

DETROIT (AP) — Ten ticket agencies in Michigan, western Ontario and northern Ohio have been established by the Tigers, it was announced today by ticket Director Billy Loll.

Loll said distribution centers are at Flint, Grand Rapids, Jackson, Kalamazoo, Lansing, Mount Pleasant, Port Huron and Saginaw in Michigan, Toledo, Ohio, and London, Ont.

Boats
BOATS BY
SHELL LAKE
CADILLAC
CRESTLINE
GLASS CRAFT
CROSBY
Gruman Canoes
Tee-Nee Trailers
Complete Line of Marine Paint and Hardware
SPORTS MART
2920 N. WOODWARD
Just So. of 13-Mile Rd.
LI 9-5654



CROWN A-HEAD — Eying the welter crown, Virgil Akins (left) of St. Louis and Isaac Logart of Havana battle in New York Friday night, March 21, with the winner to meet Vince Martinez for the vacated title. *(International)*

Today's Sport Parade

Sea-Going Golf Pro Always Keeps on Go

by OSCAR FRALEY

NEW YORK (AP)—"Lighthorse Harry" Cooper is on the briny today chalking up his 90,000th mile as the world's only sea-going golf pro while proving once again that golf doesn't have to be the crawling contest which most pros make it.

One of the first great Texans of the fairway, Cooper earned his nickname when he won the Los Angeles Open in a record two hour and 30 minute round. He's still under a full head of steam, literally and figuratively, as golf pro of the S.S. Homeric on its luxury cruises among the Caribbean ports.

In the process he has everybody from the head cook to the captain waggling a golf club and speaking an unheard of nautical jargon concerning birdie buffets and bad-lie longitude.

Talks to All—

Cooper sweeps over the ship like a tidal wave, discussing a looping backswing with the head bartender, advising the dishwasher on how to play a ball buried saucer deep in water, conducting daily clinics on the sundeck for as many as 60 passengers at a time and giving private lessons from sunup until dusk.

"You've got to keep moving, just like they should on the golf course," Cooper says in his machine-gun manner. "Players take entirely too long to play a round of golf these days. Those five-hour rounds are a disgrace and there should be stiff penalties for such slow-motion play."

Cooper is making his 14th cruise aboard the Homeric, which totes tourists to such ports as Nassau, San Juan, St. Thomas, Curacao, Kingston, Havana, Barbados, Port Au Prince, Port of Spain, Cristobal and San Blas.

The golfers aboard gear their swing deckside under his critical eye and, when they reach port, Cooper conducts them to the local golf course for a morning round. That leaves the afternoon for shopping, which makes the seaborne golf widows happy again.

"Cabs meet us at the dock and we whisk off to the golf course before it gets hot," Lighthorse explains. "Caddies are waiting and off we go. And the beauty of it is how inexpensive it is to play a long of strange and beautiful courses. The cost averages from $3.75 per person at Port of Spain, Trinidad, to $5.50 to play the new course at Jamaica which was carved out of a sugar plantation."

At the final port of call, wherever it may be, Cooper runs a tournament which is decided under the Callaway system. Prizes are awarded at a dinner party the final night aboard. Only once has Cooper been shocked by his pupils.

One of them walked up to the ship, looked disgustedly at the set of clubs he was carrying, and then snorting "the dickens with it," or words to that effect, tossed the clubs overboard.

It was only a gag cooked up for the teacher with an old set of clubs. But Harry thought for a moment it was time to settle down on dry land. As it is, he's liable to be around longer than Captain Bligh.

DON'T PAY FANCY PRICES!
BATTERIES EXTRA HEAVY DUTY
Lowest Price in 8 Years
DRY CHARGE GUARANTEED 50 MONTHS
$12.95 EXCHANGE
REBUILT GUARANTEED 24 MONTHS
6.95 EXCH.
12-VOLT GUARANTEED 18 MONTHS $14.95 Ex.
BONDED BRAKES All Four Wheels $8.95
TIRE SALE 6.70-15 Black Tube Type $11.95*
*Plus Tax and Recappable Tire
PIONEER BATTERY STORES
BARNEY SERVICE 28840 Dequindre SL 7-9509
TROY MOBILE SERVICE 3994 John R at 17 Mile MU 9-9165
INMAN'S TEXACO 30407 John R., Madison Heights LI 7-5572
OAKRIDGE SERVICE 3503 North Rochester Road LI 7-3636
BERKLEY TEXACO 2785 West 12 Mile Road LI 1-9861
4TH & LAFAYETTE SERVICE 402 West 4th, Royal Oak LI 8-0530



– BRAKE SHOE EXCHANGE –
OPEN SUNDAYS 8:30 A.M. TILL 6 P.M.
TIRE WHITE WALLS Set of 4 $5.50
FRONT and REAR SPRINGS
TAILPIPES and FRONT PIPES
GENERATORS
CARBURETORS
FUEL PUMPS
MUFFLERS
STARTERS
WINDSHIELD WIPERS
AIR-LIFT SPRING BOOSTERS
MOTORS REBUILT AND EXCHANGE SERVICE FOR ALL CARS AND TRUCKS
EXPERT MACHINE SHOP SERVICE
Drums and Valves Refaced
Diamond Bore Factory Method PISTON PINS FITTED . . .
Heads Refaced On Automatic Head Resurfacer for CARS, TRUCKS AND HOT RODS
CRANKSHAFTS GROUND IN AND OUT OF CARS
ATLAS
FAST DELIVERY SERVICE!
AUTOMOTIVE SUPPLY CO.
JO 6-2342
LI 1-2700 — LI 1-2702
824 S. Main St.

Pistons, Red Wings in TV Limelight

by Associated Press

Detroit's sports arenas become the focal point for cameras from two television networks Saturday afternoon.

The National Broadcasting company will televise the second game of the Detroit-St. Louis playoff series of the National Basketball association from the University of Detroit fieldhouse starting at 2 p.m. The Columbia Broadcasting System will televise the Red Wings-Chicago Black Hawks National Hockey League game from Olympia stadium, also at 2 p.m.

Archers Shoot

Royal Oak Archers hold a tournament from 8 a.m. to 1 p.m., Sunday, at the range off Crooks, north of Fourteen-Mile. Gil Roycraft, Bud Tierney, and Lloyd Block are in charge.

CAR GIVING YOU TROUBLE?
Trade It Now!
Stark Hickey FORD
1515 S. WASHINGTON ROYAL OAK

Berkley Promoter High on Summerlin

DETROIT (AP) — "Summerlin would put Floyd Patterson away in about 12 rounds," promoter C. W. Smith of Berkley declared Wednesday.

The 6'5" millionaire engineering executive paused in his discourse to "crack Johnny's back" before the Detroit heavyweight stepped in the ring to go three rounds with Willie Coleman. This consisted of grabbing Summerlin under the arm pits and shaking him out as if he were a stuck slide rule.

Smith grunted a little from the effect and went on: "I think Patterson must have a hole in him. I saw him fight that big fella (Pete Rademacher) out West, and that big fella wouldn't last half a round with John."

In Top Five—

Summerlin, who had worked his way into the nation's top five in the rankings in 1955, was idle all last year as his manager got tangled up with the law.

He has won his first two fights since returning to action this winter and will be looking for his third straight against Artie Miller of New York in a 10-round headliner at the Motor city arena Saturday.

"John might need another fight or so before he's ready, but when he's ready he can take any of those boys," Smith chortled. "Look at him!"

Spars at Half Speed—

Summerlin was catching Coleman with a ripping double hook combination. Sweat sprayed from both fighters.

"He's only punching at half speed," Smith drawled. "Coleman is good but Johnny wants to keep his sparring partner.

"If Summerlin is ready after a couple of fights, we might try to get him (Wayne) Bethea," Smith confided. "This boy, John, is going to be better than he ever was. You just watch him."

Stokes on Mend, Report Doctors

CINCINNATI (AP) — Doctors say Maurice Stokes, pro basketball star stricken with encephalitis, is on the mend but will likely take weeks to recover.

Dr. C. R. Hunter said the disease has been pinpointed as encephalitis, a brain inflammation. Stokes was taken off the hospital critical list. Stokes, Cincinnati Royals' star became ill on a flight here from Detroit last Saturday.

ELECTRONICALLY CONTROLLED
WHEEL ALIGNMENT
Most Cars $5.95
Latest Scientific Equipment
LI 3-4418
ALIGNMENT SERVICE
21255 Woodward, Ferndale
Block North of Eight-Mile By the Overpass

Ex-HP Grappler Earns U-M Letter

Mike Hoyles of Ferndale, former Hazel Park high grappler, was awarded a varsity wrestling letter at the University of Michigan.

12" L.P.s
Hi-Fi RECORDS
$1.49
True Value $3.98
CAMPEY-HOPWOOD
—APPLIANCES—TELEVISION—
514 E. Fourth, Near Knowles
Royal Oak

Spring styles... to a young man's fancy!
To see the fashions most favored for Spring by style-minded young men . . . see here! We know what's RIGHT . . . and have it!
BOYS' SUITS
Rayon Blends — All Wool Flannels
$24.95 to $34.50
Boys' Sport Coats
$16.95 to $18.95
Boys' Pants
$4.95 to $10.95
BOYS' WHITE DRESS SHIRTS
$2.99
We Carry Huskies In: Suits — Sport Coats — Pants
2 GREAT STORES
ROYAL MEN'S WEAR
Fourth and Main, Lincoln 2-3474 | Fourth and Washington, Lincoln 5-7505
2 GREAT STORES

LEVITT'S—OPEN SUNDAYS
10 a.m. to 5 p.m. Thurs., Fri., Sat. to 9 p.m.
PAINT SPECIAL
FREE DROP CLOTH With Purchase Gallon Paint!
ROGERS
SUPER KEM-TONE
FERTILIZERS
STADLER'S XXX 50-LB. BAG $3.75
GRASS SEED High Quality
5 Lbs. For $1.99
COMPLETE MACHINE SHOP SERVICE
Drums Refaced
Piston Pins Fitted
Cylinders Bored
Heads Replaced
Brakes Relined
REAR-SEAT SPEAKERS
5x7 $4.88
6x9 $5.88
FLASHLIGHT 2 CELLS 39c
BATTERIES EXTRA
SHAKESPEARE WONDER ROD AND REEL
"1958" Complete 100 Yards Line Reg. $39.95
$34.90
VISIBLE PLASTIC BOXES
ODDS AND ENDS
SMALL PARTS
TACKLE BOXES
SPECIAL 4 For $1.49
OPEN SUNDAYS 10 A.M. TO 5 P.M.
EVENINGS TO 9 P.M. THURSDAY, FRIDAY AND SATURDAY
LEVITT'S
MAIN AND FIFTH, ROYAL OAK LI 2-7500

TOM'S NORTHWOOD MARKETS

ALWAYS THE BEST FOR LESS

906 NORTH WOODWARD
CORNER CATALPA IN ROYAL OAK
OPEN DAILY, 9 A.M. 'TIL 9 P.M.

1964 SOUTHFIELD
CORNER 14-MILE ROAD
Monday, Tuesday, Wednesday 9 to 6
Thursday, Friday, Saturday 9 to 9
We Reserve the Right To Limit Quantities.

BE SMART! SAVE DOLLARS NOT STAMPS!

"TRADING STAMPS," SAID THE UNITED STATES SUPREME COURT, ARE AN APPEAL TO STUPIDITY. HERE'S a very good reason why: LAST YEAR MORE THAN 25 MILLION DOLLARS was paid out by retailers to trading stamp companies in the METROPOLITAN DETROIT AREA ALONE. This is enough money to cover the deficits in the city budget and go a long way toward helping solve the state financial crisis. $25,000,000 is a lot of money to shell out for "FREE" Stamps.

DEMING'S—GENUINE ALASKA
RED SALMON
WITH COUPON BELOW

VALUABLE COUPON
This Coupon Entitles Bearer to Purchase 1 Pound Can of DEMING'S RED ALASKA SALMON FOR ONLY.... **69c**
None Sold to Dealers or Minors—Coupon Expires March 22, 1958
SAVE 20c

HEINZ FAMOUS KETCHUP
WITH COUPON BELOW

VALUABLE COUPON
This Coupon Entitles Bearer to Purchase
2 14-OZ. BOTTLES OF HEINZ KETCHUP **39c** SAVE 11c
None Sold to Dealers or Minors
Coupon Expires March 22, 1958

KRAFT'S PHILA.
CREAM CHEESE
LARGE 3-OZ. PKG. **10c**
SAVE 5c



QUALITY MEATS
Make Your Own Filet Mignon
FRESH FROZEN—WHOLE
BEEF TENDERLOINS
79c LB.

Fancy—Grade "A" Whole Frying
CHICKENS
TENDER! PLUMP! JUICY! **39c** LB.

Hygrade's Sweetenized
BACON
1-LB. LAYER **59c** LB.
SAVE 20c

DEL MONTE CHUNK
TUNA FISH Reg. Can **23c**
SAVE 8c

KRAFT'S FAMOUS
MIRACLE WHIP QT. JAR **49c**
SAVE 14c

MAXWELL HOUSE — HILLS or CHASE & SANBORN
COFFEE 1-Lb. Can **77c**
SAVE 13c

Golden FLUFFO
3 LB. CAN **79c**
SAVE 15c

BEECHNUT — GERBER'S OR HEINZ STRAINED
BABY FOOD
11 Jars **$1.00** SAVE 10c

COMET Cleanser 2 14-Oz. Cans 31c	DREFT 2 Large Boxes 65c	CHEER 2 Large Boxes 65c
COMET Cleanser 2 21-Oz. Cans 43c	DUZ 2 Large Boxes 67c	TIDE 2 Large Boxes 65c
SPIC & SPAN 16-Oz. Pkg. 29c	IVORY FLAKES 2 Large Boxes 67c	IVORY SNOW 2 Large Boxes 67c
JOY—For Dishes 12-Oz. Can 39c	PINK CAMAY 2 Reg. Size 21c	PINK CAMAY 2 Bath Size 29c
IVORY SOAP 4 Pers. Size 29c	ZEST DEODORANT SOAP 2 Reg. Size 29c	ZEST DEODORANT SOAP 2 Bath Size 43c
IVORY SOAP 2 Medium Size 21c	IVORY SOAP 2 Large Cakes 35c	LAVA SOAP 2 Reg. Size 25c

JUST LOOK WHAT 9c WILL BUY
La Homa Brand
- GREEN and WHITE LIMAS
- GREAT NORTHERN BEANS
- BLACK EYE PEAS
- JUMBO BUTTER BEANS
- FANCY RED BEANS
- PORK and BEANS
- RED KIDNEY BEANS
- HOMINY

TALL No. 303 CAN **9c** YOUR CHOICE

FROZEN FOODS

WESTERN WONDER Sliced n' Sugared **STRAWBERRIES** 6 10-Oz. Pkgs. 99c

BIRDSEYE **OCEAN PERCH** 12-OZ. PKG. **FISH STICKS** 8-OZ. PKG. 3 For 99c

BIRDSEYE **FISH BITES** 4 8-Oz. Pkgs. 99c

BIRDS EYE FROZEN **GREEN PEAS** 7 10-Oz. Pkgs. $1.00

PAW PAW—NATURAL
GRAPE JUICE
QUART BOTTLE **25c** SAVE 10c

WILSON'S IDEAL
DOG FOOD
6 1-LB. CANS **49c**
SAVE 49c

HUNT'S CALIFORNIA
TOMATO SAUCE
3 8-Oz. Cans **25c**
SAVE 4c

FRESH PRODUCE
1-LB. CELLO PACKAGE
- SUGAR CARROTS
ONE POUND SOLID FRESH
- GREEN CABBAGE
LARGE CELLO PACKAGE
- RED RADISHES
LARGE BUNCH—FRESH MILD
- GREEN ONIONS
ONE FULL POUND
- RUTABAGAS

YOUR CHOICE **9c**

CARNATION OR PET MILK 3 Tall Cans **45c**

MUSSELMAN'S **APPLE JUICE** LARGE 24-OZ. JAR **19c**

JACK FROST PURE CANE GRANULATED **SUGAR** 5 Pound Bag **49c**

GOLD MEDAL **FLOUR** 5 Pound Bag **49c**

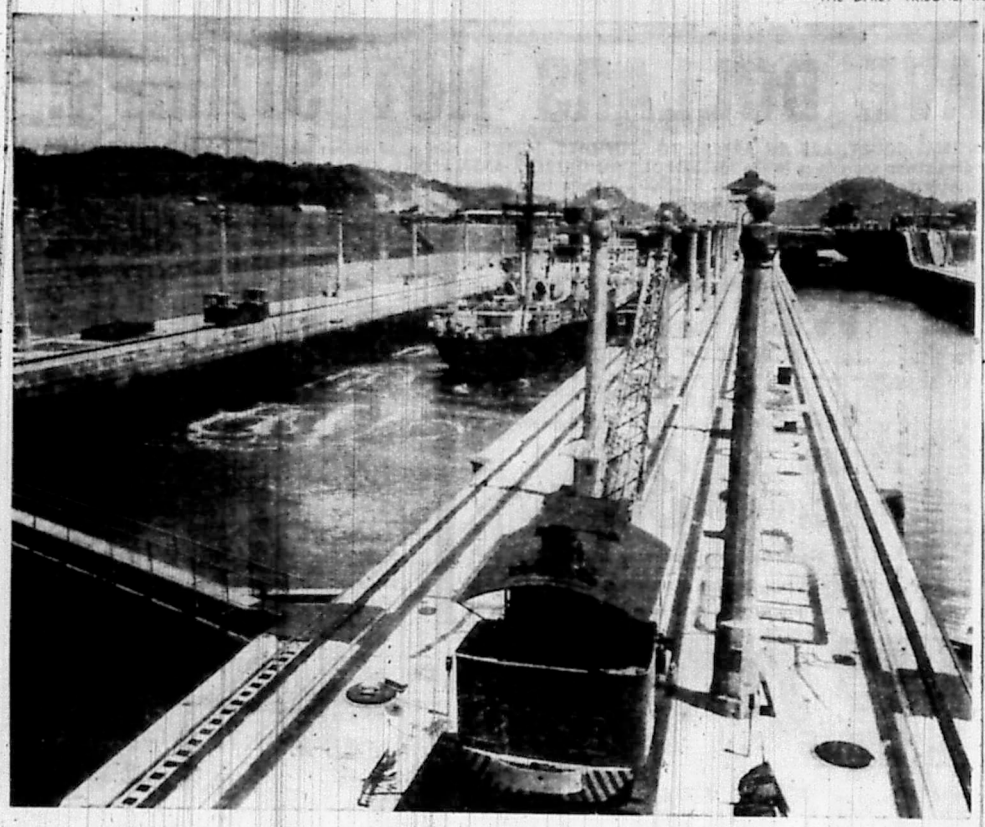

Visit the PANAMA CANAL

World's greatest engineering marvel - - -

- - - and historic Panama, crossroads of the world

SEE EXCITING SOUTH AMERICA

With The Daily Tribune's Goodwill Tour

- 15 Days
- All Expenses
- 7 Countries ..... Only

$985

All Transportation (all by air)—Hotels, Meals, Sightseeing Trips, Tips—Royal Oak and Return. LIMITED TO GROUP OF 68—ONLY A FEW RESERVATIONS LEFT.

- Panama City, Panama
- Lima, Peru
- Santiago, Chile
- Buenos Airos, Argentina
- Montevideo, Uruguay
- Rio de Janerio, Brazil
- San Juan, Puerto Rico

JULY 12-27, 1958

INCLUDED IN SA FARE

The all-inclusive price of the tour, $985.00 includes all air transportation from Willow Run airport and return, as stipulated in the itinerary; all ground transportation by private modern motor coaches; all hotel accommodations (twin-bedded rooms with bath); all baggage transfers, all meals including those in flight; all sightseeing tours, guide services and gratuities; plus experienced tour escorts to handle details of passports, customs, baggage, etc., so as to give you maximum time for completely unhurried enjoyment of your trip. The extra receptions being arranged are also included in the fare.

Your fare does not include passport expense, any personal insurance as desired, personal beverages and strictly personal items such as stamps, gifts, valet services, laundry, etc..

TOUR DIRECTOR

The Daily Tribune's tour will be personally conducted by the man who is probably the most outstandingly experienced and successful organizer and conductor of international tours in the world today. This fact will be of particular benefit to tour members and will add considerably to the value of the trip and the benefits to be derived.

Dr. Marcel Duriaux, president of the internationally-known Hemisphere Travel Service is the man who conducted the extremely successful Goodwill Tours of Europe for The Daily Tribune last fall.

Fluent in seven languages, Dr. Duriaux has a tremendous wealth of experience and direct contacts with travel experts and government officials throughout the world. These significant assets and a highly trained professional staff assures unusual success in the tours he conducts.

- Arranged by The Daily Tribune as a public service to its readers.
- In cooperation with Hemisphere Travel Service, Inc., and Panagra, the Pan American-Grace Airways.
- Under the personal direction of Dr. and Mrs. Marcel Duriaux, Hemisphere Travel Service.

Dr. Duriaux is executive secretary of the U.S. Society of Editors and Commentators and President of Hemisphere Travel Service, Inc.

FOR FURTHER INFORMATION:

Call The Daily Tribune Travel Department, LIncoln 1-3000, Mrs. Ann Haven, Extension 38

TEAR OUT — MAIL THIS BLANK TODAY

THE DAILY TRIBUNE'S
TOUR AROUND SOUTH AMERICA — JULY 12 through 27, 1958

Travel Dept., The Daily Tribune
P. O. Box 311, Royal Oak, Mich.

Please make ..... reservations on The Daily Tribune's All-Expense Goodwill Tour Around South America, July 12-27, 1958, subject to the conditions stated in the announcement.

Enclosed is my ( ) check or ( ) money order for ..... ($25.00 minimum per each reservation). This deposit is to be applied on the total cost of $985.00. (Make check or money order payable to The Daily Tribune).

The balance of my deposit of $395.00 will be paid on or before May 12, 1958, and the full amount of $985.00, on or before June 12, 1958.

I understand that if I am unable to go and am forced to cancel my reservation, I will receive back all money paid by me toward the tour.

Name .....
(if couple, please state wife's name and middle initial.)

Address .....

City .....

Telephone ..... Date .....

Signature .....

Ridge Hires Rec Supervisor

Pleasant Ridge has a new supervisor for its recreation center at 4 Ridge road. The city commission hired Mrs. Wanda Sadler, 219 East Ten Mile, Royal Oak, Wednesday night.

Her starting salary is $3,200 a year. The center has been without a permanent supervisor since Mrs. Eleanor Chope resigned in September.

Center activities, almost at a standstill since Mrs. Chope left, will start immediately. The Junior Canteen will open again Friday night. About 100 seventh and eighth graders from Roosevelt and Coolidge school usually came to the canteen. It's been closed for three weeks.

Four members of the city's six-member recreation advisory board resigned last month because the commission had refused to hire a supervisor. The commission, by a split vote, rejected the board's recommendation for a supervisor.

Mrs. Sadler has been a candidate for the Royal Oak school board and is active in PTA work. She was president of the Royal Oak PTA council from 1954 to 1956. She has taught Sunday school for nine years.

Army Brutality Trial Figure Dies

WASHINGTON (AP)—Lt. Col. James A. Kilian, central figure in a sensational 1946 court martial stemming from brutality to prisoners in a World War II replacement depot in England, died yesterday at Walter Reed hospital.

Death of the 67-year-old retired Army officer was attributed to cancer.

Kilian, wartime commander of the U.S. Army replacement depot at Lichfield, England, was convicted by a military court of permitting brutality to Army prisoners at the depot guardhouse. He was fined $500 and reprimanded after his trial at Bad Nauheum, Germany, in August 1946.

Kilian, one of several officers and enlisted men convicted during a lengthy, stormy court martial of brutality at Lichfield, contended he knew nothing about the mistreatment.

Madison Hears Swan Song

The Arpi Swedish Singing club of Detroit told Madison Heights city council it will look elsewhere for a new location. It cited "unfavorable publicity."

The nationally organized choral club wanted to remodel a vacant factory at 25812 John R, transfering its private liquor license.

But councilmen said they wondered whether the club would cause a "nuisance" and said they did not know anything about the singing society.

Your classified want ad in The Daily Tribune will be read in more than 42,000 South Oakland homes. Take advantage of this great market by calling your ad to LI 1-3000.

Gein House Burns, Ends Controversy

PLAINFIELD, Wis. (AP)—The farmhouse where Edward Gein butchered his murder victims and hid the bodies he looted from graves was destroyed by fire early today.

Vacant since the arrest of Gein, 51-year-old bachelor recluse, last fall, the house had figured recently in a local controversy. Several area clergymen, among others, had protested plans for an auction of the Gein property on Palm Sunday. Authorities are investigating cause of the blaze.

The fire at the farm, seven miles from here, was spotted from town by Police Chief Burt Carlson. He notified the fire department whose chief is Frank Worden, son of Mrs. Bernice Worden, one of Gein's murder victims. The blaze was out of control by the time firemen arrived. Adjacent buildings were saved.

MH Man Held in Robbery

Police in Worcester, Mass., are holding a 26-year-old Madison Heights man and a companion, age 21, for transporting $4,220 in money orders stolen in a Detroit safe robbery.

Held on $2,000 bond is Earl L. Crowley, whose address is listed as 804 East Eleven-Mile, Madison Heights. Crowley and George A. Sherrill, age 21, were arrested near Southboro, Mass., on March 1. Sherrill has signed a waiver to permit extradition to Detroit for trial, the FBI's Boston office said.

Police said the pair admitted spending $7,900 in funds obtained with stolen American Express money orders, but have denied the safe robbery.

Drums, Bugles

—Continued From Page 22—

ed their way back in a boisterous, horn-honking motor caravan, the happy players leading the victory procession.

Even the Emmet county sheriff's department got into the act, providing the revelers with an official escort into town from nearby Petoskey.

Glenn Babcock, an operator at Harbor Springs' light plant, summed up the partying: "We're opening her wide open and having a bang up time," enthused Babcock, whose job prevented him from seeing the game.

Complete with Indians—

Five local Indians, adorned in full war regalia, and many of the coeds who dyed their hair orange and black for the occasion were there in loud voice.

The zany atmosphere started two weeks ago when Harbor Springs won its district tournament for the first time in 16 years. There was dancing on main street at 2 a.m. Then many on the high school's faculty changed their hairdos. The men suddenly became crewcuts, some in full view of a school assembly, and the women became flaming redheads.

Oak Park To Set Swim Pool Fees

Oak Park's city council will set fees soon for the city's new swimming pool on Oak Park boulevard west of Coolidge. The pool is scheduled to open June 1.

The recreation advisory board recommended this week that fees be set at 25 cents for children and 50 cents for adults. The board suggested season tickets for $3 and $4 also be made available.

The council asked City Manager Virgil C. Knowles to study the recommendations and report back next month. "We'll charge just enough to operate the pool," Knowles said. "We don't want to make any profit."

He estimated it will cost about $1,000 a week to operate the 165 by 42 foot pool. The pool will be opened for about 12 weeks, he said. The pool will be for swimming only. There are no diving boards.

Swimming depth goes from three to five feet. About 1,000 lockers will be available for bathers.

Chrysler Pacts at $20 Million

DETROIT (AP) — Chrysler corporation said today its share of the $100 million in military truck contracts announced by Army Secretary Brucker would amount to between $15 and $20 million.

But spokesmen for the corporation emphasized Chrysler had received no official notification of the contract and would make no comment on the number of persons who might be employed making the trucks until the ratification was received.

Brucker announced the $100 million in contracts would be awarded within 30 days and that Chrysler would receive a contract for 3,200 ¾-ton trucks and 1,000 one-ton vehicles.

Chrysler said production of parts, engines and assembly of the vehicles would take place in the southeast Michigan area if it got the contract.

Man Found Dead Near Highway

A 78-year-old man was found dead beside a tree on US-10 a few miles north of Pontiac early today. He had been shot through the heart. A .32 caliber revolver was near the body.

Deputy Coroner Dr. Isaac Prevette ruled the death of Frank Thorpe, age 78, suicide.

Sheriff's deputies found Thorpe after two passing motorists, Albert Witting, of Holly, and Sheldon W. McTaggart, of Detroit, saw the body from the roadway.

Fair Exchange?

ALNWICK, England (AP)—John Swordy, 27-year-old laborer, was jailed for a year yesterday for stealing his mother's pet parakeets and selling them for $8.40 for beer money.



HE'S THEIR MAN—Guitarist Richard Nichols is an early "captive" in a talent search by the Fraternal Order of Police for a country music show. Sgt. Paul Myatt of Madison Heights, Patrolman Melvin Daniels, Hazel Park, show chairman, and Sgt. Charles Young, Hazel Park, are arranging auditions for local talent for March 29.

South Oakland Police Hunt Teenage Music 'Suspects'

If your interest lies in country, Western, or "jest plain hillbilly" music — and you feel you have youthful talent — the police are looking for you.

They seek teen talent to appear in a big Audrey Williams' show they're planning this summer.

The police are the Fraternal Order of Police, a chapter of which is being organized in Hazel Park-Madison Heights-Royal Oak. The local chapter is cooperating in the state-wide talent search.

Auditions will be held by the chapter at Pappy and Russ Square Dance center, 843 East Eight-Mile, from 1-3 p.m., Sunday, March 30. Appointments for an audition may be arranged through Gene Stapleton at 23005 John R, telephone LI 8-7100.

Both singers and instrumentalists are welcome, Stapleton said.

Those selected will appear with other regional contestants from Michigan, Ontario and Indiana at a gigantic talent show being planned for June.

Star of the show will be Audrey Williams, wife of the late Hank Williams, beloved by country music fans.

Confederate Vets' War Records Saved

WASHINGTON (AP) — Some old soldiers, especially Confederates, never fade away so far as the national archives are concerned.

A House appropriations subcommittee was asked for $60,000 to start microfilming cards which contain the military service records of Confederate veterans.

"There has been a great demand for such data from the southern states which did not get this kind of information from the Federal government after the Civil War," U.S. archivist Wayne C. Grover told the subcommittee.

ANNOUNCEMENTS

1 Death Notices

DODSON — Miss Mollie Belle, March 18, 1958, age 53, 329 South Knowles, Royal Oak. Daughter of Mrs. Mary Dodson; sister of Mrs. B. C. McBride, Mrs. Imogene Hasten, Mrs. W. H. Gum, Tommy Dodson. Funeral, Friday, Sparta, Tenn. Arrangements were by William Sullivan and Son funeral home, 705 West Eleven-Mile, Royal Oak.

MESERVE—Mrs. Dorothy Fawn, March 18, 1958, age 50, 10724 Kingston, Huntington Woods. Wife of Arthur L.; mother of Mrs. Tillman (Edith) Schoonover, Mrs. Ewen (Willa Jean) MacDonald; sister of Mrs. Garnett H. (Edith) Hart; grandmother of four. Funeral was today, Virgo E. Kinsley funeral home, Lafayette and Fifth, Royal Oak.

NEAL—Jesse Horace, March 18, 1958, age 72, 232 Beresford, Highland Park. Husband of Ora; father of Mrs. Robert (Jessie Marie) Deuel, Mrs. Sherman (Marnee) Fisher, Mrs. Joseph (Rachel) Ecert, Mrs. Ray (Ruth) Whalin, Mrs. Leon (Billie) Funderbank, Mrs. Charles (Dorothy) Farr, James H., Charles R., brother of John, Mrs. Howard Adams, Mrs. Oran Adams, Mrs. Ella Brook. Funeral, 1 p.m., Friday, Virgo E. Kinsey funeral home, Lafayette and Fifth, Royal Oak. Interment, White Chapel Memorial cemetery.

5 Funeral Directors

ASHLEY & SONS—Funeral directors. Ambulance service. Call LI 1-2300. 329 East Woodruff, Hazel Park.

C. F. SCHNAIDT—Funeral Home. Ambulance Service. LI 1-5400. 1026 West Eleven-Mile.

J. J. SPILLER FUNERAL HOME 350 North Main Street, Royal Oak Phone: LI 1-4200

SAWYER'S FUNERAL HOME — Lady attendant. LI 1-0711. 3125 13-Mile Road, Berkley.

SPARKS DE MUND FUNERAL HOME — Claude DeMund director. 317 E. Eleven-Mile Road, Royal Oak. Phone LI 1-1233.

SPAULDING AND SON FUNERAL HOME — Lady attendant. Air-cooled. 500 West Nine Mile, Ferndale. LI 1-0036.

SPILLER GRAMER FUNERAL HOME 705 N. Main, Clawson—JU 8-2020

VIRGO E. KINSEY FUNERAL HOME — Off street parking. Lafayette at Fifth. LI 1-0015.

WESSELS FUNERAL HOME Ambulance Service 23000 Woodward Avenue Office: LI 3-0100. Res.: LI 3-0101

WILLIAM SULLIVAN & SON Funeral Home Established Since 1905—LI 1-7000 705 West Eleven-Mile at Pleasant

WM. VASU FUNERAL HOME 4375 North Woodward, Between 13- and 14-Mile Roads LI 9-0500

6 Monuments, Cemetery Lots

ROSELAND MONUMENT COMPANY Monuments and Markers Of Quality LI 1-0458 Kay E. Kurtz, Mgr. 1641 W. Twelve Mile at Woodward

WHITE CHAPEL—By owner. One grave, $75; two, $125; three, $165; six, $300. LI 2-2167 or LI 1-7150.

7 Personals

BERKLEY LAMGE HALL — For weddings, banquets or parties. Ample parking space. LI 1-1579.

CARS TO NEW YORK CITY — Connecticut, Dallas, Albuquerque. Gas allowance. LI 4-2206.

EASTER SPECIAL — Zatoes, $7; new Whiz Instant wave, $8; Duette cold wave, $10; all complete. Appointment only. Ruth's Beauty Shop, 321 Bauman, Clawson. LI 3-2478.

LAWNMOWERS SERVICED—New and used mowers for sale. Powers Repair Shop, 1024 South Washington. LI 2-7182.

VFW HALL 214 East Fourth, Royal Oak Available For All Occasions Reservations: LI 1-9258, MI 1-0757

WANTED—Willing workers, year round job, unlimited opportunities. Join the Democratic club of Oak Park, Huntington Woods and Pleasant Ridge. LI 2-8490 for information.

10 Strayed, Lost or Found

FOUND — Beagle female about six-years-old, vicinity of Beaver and Brookwood, near Red Run. LI 1-2767.

FOUND — Puppy. White. Male. Woodward - Shenandoah area. LI 9-1864.

LOST — Beagle Hound. Vicinity 11-Mile and John R. Answers to "Dusty." Reward. LI 5-5343.

LOST — Girls black rim glasses. After 5 p.m., LI 2-0742.

LOST — Reward for return of "Ground Hog" yellow gear box. UN 2-6161.

LOST — Silver bracelet, hand-made chain. Friday in Birmingham. Reward. Mr. Burleith, JE 4-6555 before 3 p.m. MI 6-4267 after 6 p.m.

LOST — Springer Spaniel puppy, brown and white, five months old. Vicinity Kimball high. LI 5-1090.

AUTOMOTIVE

11 Automobiles For Sale

AA

1958 Plymouth

$149 DOWN OR TRADE-IN

TAXES AND 1958 PLATES INCLUDED ALL MODELS AVAILABLE

$47.50 PER MONTH Special Payment Plan CALL EDDIE NICHOLAS MI 6-5300 JO 6-1545

ACT NOW

WE NEED ROOM

1958 PLYMOUTH two-door $1,796.48
1957 DODGE, 500 engine $1,494.50
1957 HILLMAN Minx $1,289.72
1956 CHRYSLER sedan $1,493.66
1936 PLYMOUTH two-door. Make an offer.
1955 PLYMOUTH V-8 sedan $797.67
1954 FORD V-8 sedan $648.90
1934 CHEVROLET Bel Air two-door $688.60
1954 PLYMOUTH Belvedere four-door ..... $489.87.
1953 CHRYSLER Imperial $488.88
1951 Packard sedan $85.60

MANY MORE TO CHOOSE FROM

Scribner & Bohm

NEW, BIG, USED-CAR LOT

CHRYSLER — PLYMOUTH IMPERIAL TWO BLOCKS NORTH OF 10-MILE ON WOODWARD LI 8-4600

AUSTIN 1957—Four-door, $1,395.

Birmingham Nash

866 S. Woodward, Birmingham

BUICK 1953

SUPER FOUR-DOOR sedan. Automatic transmission, radio, heater, white sidewall tires, $395.

Park Motors

HOME OF LINCOLN 3025 NORTH WOODWARD LI 9-1626 JO 6-0727

FOR HELP and advice on wording your want ads, just phone LI 1-3000. Trained ad-takers will be pleased to assist you.

ALWAYS A WIDE SELECTION OF LATE MODEL CHEVROLETS TRADED IN ON THE ALL-NEW CHEVROLET.

1955 CHEVROLETS $895 and up
1956 CHEVROLETS $1095 and up
1957 CHEVROLETS $1395 and up

North Chevrolet

HUNTER AT S. WOODWARD
BIRMINGHAM MI 4-2735

Birmingham Clean Cars

1953 PLYMOUTH — Hardtop. $445
1954 FORD — $595
1954 MERCURY — Hardtop. $845
1954 BUICK — $645
1953 MERCURY — Hardtop. $495
1956 BUICK — Full power. $1,295
1955 CHEVROLET — Wagon. $895
1956 FORD — Wagon. $1,095
1955 LINCOLN — Hardtop. $1,295
1956 MERCURY — $1,195
1954 LINCOLN — $795
1953 BUICK — Hardtop. $995
1955 FORD — $825
1955 FORD — Victoria. $945
1957 MERCURY — $1,645

Bob Frost, Inc.

280 HUNTER BIRMINGHAM
LINCOLN-MERCURY DEALER
MI 6-6934 MI 6-2202
OPEN TILL 9 P.M.

BUICK 1952 — Hardtop. Radio, heater. No money down, assume payments of $17.08 month. Call Mr. Parks, credit manager. MI 4-7500, dealer.

BUICK 1952—Special sedan. Radio, heater, whitewalls. It's exceptionally nice. One owner since new. $20 down. $20 month.

Luke Motors

1315 SOUTH MAIN, ROYAL OAK

BUICK 1954

Super Riviera with radio, heater, power brakes, power steering, Dynaflow, two-tone color black and canary, at the low price of $895

LOG CABIN MOTORS

25636 JOHN R—MADISON HGTS.
LI 3-5070

BUICK 1955

SUPER HARDTOP — Fully equipped, low mileage. One owner. A real buy.

Royal Pontiac

818 N. MAIN ROYAL OAK

BUICK 1956

HARDTOP. Automatic transmission, radio, heater, white sidewall tires. $1,295.

Park Motors

HOME OF LINCOLN
3829 NORTH WOODWARD
LI 9-1636 JO 6-0727

BUICK 1956

SPECIAL — Two-door Riviera with Dynaflow. Radio, heater, power steering, power brakes. Beautiful white and coral with deluxe trim and whitewall tires. Excellent buy.

DODGE 1955

ROYAL V-8 FOUR-DOOR SEDAN with automatic transmission, radio, heater, power steering and brakes. Very nice and priced to sell quickly.

BUICK 1955

SPECIAL TWO-DOOR RIVIERA—With Dynaflow, radio, heater. Attractive color with whitewall tires.

Also many other models to choose from. All cars fully guaranteed.

ROYAL OAK BUICK

WOODWARD AT KENILWORTH
OPPOSITE ZOO

CADILLAC 1947 — Fair condition throughout. Runs good. $80 takes it. MI 7-0039.

CADILLAC 1954

"62" FOUR-DOOR SEDAN. Power steering, power brakes, automatic transmission, radio, heater. $1,495.

Park Motors

HOME OF LINCOLN
3829 NORTH WOODWARD
LI 9-1636 JO 6-0727

CADILLAC 1954 — 62 four-door, very nice with full power. Excellent family car. LI 2-6727.

CADILLAC 1957—Coupe DeVille, 5,000 miles, full power, EZ eye glass, black. $3,975. LI 7-8066 after 5 p.m.

CARS TO BE SOLD FOR STORAGE COST
$1.00 PER DAY

1950 CHEVROLET — Club coupe. 16 days.
1949 PONTIAC — Four-door. 79 days.
1951 MERCURY — 139 days.
1952 CHRYSLER — Club coupe. 189 days.

ALL IN GOOD RUNNING CONDITION — TERMS

Hutchinson

LINCOLN-MERCURY
4168 N. WOODWARD LI 9-3355

CHEVROLET 1951 — Convertible. Power glide, radio, heater. No money down, assume payments of $9.77 month. Call Mr. Parks, credit manager. MI 4-7500, dealer.

CHEVROLET 1951 — Eight-pass. wagon. Powerglide, radio, heater, rack. Ideal second car. After 4 p.m., MI 4-5886.

CHEVROLET 1952 — Four-door, radio, heater, $500. 1950 Chevrolet one-ton panel truck, mechanically good, $100. LI 9-4678.

CHEVROLET 1952—Deluxe two-door. Radio, heater, Powerglide, whitewalls. Hurry, only $295. $20 down, $20 month.

Luke Motors

1315 SOUTH MAIN, ROYAL OAK

CHEVROLET 1952 — Two-door. One owner. Real good runner. $295.

SWEARINGEN SALES

ROYAL OAK
1123 E. 11-MILE AT REMBRANDT

CHEVROLET 1953

210 TWO-DOOR—Radio, heater, automatic transmission, two-tone. Like new. $475.

Race Motors

22525 WOODWARD, FERNDALE
LI 3-1800

CHEVROLET 1954 — Bel Air, nice. Party must sell immediately. No cash needed, assume $19 payments. HELWIG'S, DI 1-8210.

CHEVROLET 1955

Convertible. Six cylinder, Powerglide, radio, heater, whitewalls. A little red and ivory. A real sharp, one-owner car. If you want a nice one, don't miss out on this.

HIGGINS PONTIAC

23550 WOODWARD, FERNDALE
LI 8-6250

CHEVROLET 1955

"This one is for me!" That's what you'll say after driving this 'Hot One'. It's a V-8 with Powerglide. Radio, heater and white sidewalls. An older car of value will handle $795.

SCHUTZ MOTORS

912 South Woodward, Birmingham
MI 6-5302

CHEVROLET 1956 — Convertible, all white, V-8, standard transmission. Excellent condition. LI 2-0244.

CHEVROLET 1956 — Two-door sedan. Good condition. Private owner. Wholesale price, $750. LI 1-9087, between 7-9 p.m.

CHEVROLET 1956 — V-8 Bel Air four-door. Radio, heater, Powerglide, whitewalls. Low mileage. After 5 p.m., LI 6-5334.

CHEVROLET 1957

BEL AIR—Four-door sedan. Truly a conservative family car in every way. You'll love the soft two-tone green finish and the immaculately clean interior. This one can certainly be classed with any new car with condition throughout. 8,000 actual miles. The spare tire has never been used. And has radio, heater and Powerglide. Only $1,795.

Hutchinson

LINCOLN-MERCURY
221 NORTH MAIN LI 7-5702

CHEVROLET 1952 — Bel Air V-8 hardtop. 7,200 miles. Powerglide, radio, heater, other extras. Like new. LI 2-4846.

CHEVROLET 1957 — Four-door station wagon. 210. Radio, heater, white sidewalls. Best offer. LI 2-3021.

CHEVROLET 1957 — Four-door wagon. $1,395.

Birmingham Nash

666 S. Woodward, Birmingham

Chevrolets

1957 BEL AIR HARDTOP—A real beauty. Radio heater, automatic drive, power steering and brakes, spinner hubcaps. Only 9,400 miles.

1956 BEL AIR FOUR-DOOR — Black and white. Radio heater, Powerglide. Real savings on this one.

Royal Pontiac

818 N. MAIN ROYAL OAK

CHRYSLER 1955

Windsor sedan. A sharp car, radio, heater, automatic transmission, power brakes. Cheap. Any old car down.

$1095

LOG CABIN MOTORS

25636 JOHN R—MADISON HGTS.
LI 3-5070

DEAL

WITH A DEALER YOU CAN TRUST

Stark Hickey Ford

A leading member of the National Automobile Dealers Association.

1. FAIR PRICES
2. MOST CONVENIENT LOCATION.
3. SERVICE UNTIL MIDNIGHT
4. ONE-YEAR GUARANTEE
5. THOROUGH RECONDITIONING POLICY
6. HONEST ADVERTISING.
7. COURTEOUS SALESPEOPLE.
8. REALIZATION THAT WE HAVE TO DEPEND ON YOU THE CUSTOMER TO MAINTAIN OUR GOOD NAME.

DON'T JUST TAKE OUR WORD FOR IT—ASK YOUR NEIGHBOR.

1954 FORD

Custom 8—An exceptionally clean one-owner trade-in. Features radio, heater and Fordomatic transmission. An outstanding buy at $695.

1957 FORD

Convertible — Here's a Fairlane 500 V-8, that's hard to tell from new. Carries full factory equipment. $1,895

1955 PONTIAC Convertible

Just take a peek at this one-owner, torch-red Star Chief convertible. It's fully equipped, and you can drive it away for $1,195.

1955 DODGE

Cleanest one in town. Yes, it's a gorgeous V-8 Royal Lancer hardtop. Loaded with equipment including PowerFlite transmission. Just $1,095.

1957 CHEVROLET Convertible

Look at this beautiful one-owner Bel Air V-8. It's fully equipped, including radio, heater, Powerglide, power steering, power brakes and whitewalls. Just $1,895.

1957 MERCURY

For the person looking for a luxury car at a tremendous saving, this beautiful, glistening Montclair four-door hardtop has radio, heater, Merc-O-Matic, power steering, brakes, windows and seat, Turnpike engine and whitewalls. Also has factory installed year-around air-conditioning.

1955 BUICK

Shop at the lot where you get quality and savings combined. This is a sparkling new car trade-in. Full factory equipment including Dynaflow. $895.

1953 FORD

A beautiful one-owner, low mileage trade-in. Previously owned by a lady of Royal Oak. Fully equipped with radio heater, Fordomatic. Clean as a pin. $5 down. $495.

1957 FORDS

THESE ARE BONA FIDE Ford Motor Company officials cars. They are titled in the Ford Motor Car Company name. If you are planning on purchasing a new or used car in the future it will be well worth your while to look these over now.

$5 DOWN BUYS

1950 BUICK—Radio, heater, Dynaflow $145
1951 FORD—Custom 8 ..... $295
1953 PACKARD—Four-door $195
1950 BUICK—Four-door $95

Stark Hickey Ford

Woodward at Washington
LI 1-1680

CHRYSLER 1955—Windsor hardtop. Power steering and brakes, radio, heater. Excellent condition. 233 Silman, Ferndale.

CONVERTIBLE—Ford 1954. Clean, low mileage, whitewall tires, radio, heater, duals, many extras. Best offer over $475. After 5 p.m., LI 2-3253.

DESOTO 1955—Sedan. Automatic, radio, heater. No money down, assume payments of $2.65 a month. Call Mr. Parks, credit manager. MI 4-7500, dealer.

DE SOTO 1956 — Firedome. Full power, all extras. Excellent condition. LI 9-3532.

DODGE 1949

COUPE. Automatic transmission, radio, heater. $95.

Park Motors

HOME OF LINCOLN
3829 NORTH WOODWARD
LI 9-1636 JO 6-0727

DODGE 1949

FOUR-DOOR SEDAN. $95.

Park Motors

HOME OF LINCOLN
3829 NORTH WOODWARD
LI 9-1636 JO 6-0727

DODGE 1951—Sedan. Radio, heater. The ideal second car to save you new one. $165 full price.

Luke Motors

1315 SOUTH MAIN, ROYAL OAK

DODGE 1953 $395 SCHUTZ MOTORS

912 S. WOODWARD
BIRMINGHAM
MI 6-5302

DODGE 500—1956 Custom Royal convertible, white, power steering, brakes, phonograph, 1957 Torque-flite transmission, etc. Executive car. TW 2-8152.

DODGE 1956 — Lancer hardtop, tri-tone. Radio, heater, whitewalls, low mileage. Good shape. LI 3-0530.

DODGE 1956

ROYAL V-8 four-door sedan. Automatic transmission, radio, heater, white sidewall tires. $1,295.

Park Motors

HOME OF LINCOLN
3829 NORTH WOODWARD
LI 9-1636 JO 6-0727

DODGE 1956

Solid black with red and white interior. WOW!! What a combination. Fully equipped with a radio, heater, white sidewall tires, automatic transmission and the very hot D-500 engine. An older car of value will handle. $1,195.

SCHUTZ MOTORS

912 South Woodward, Birmingham
MI 6-5302

DOUG'S RAMBLER

USED CAR SALE

1954 WILLYS TWO-DOOR
$10 DOWN $5 PER WEEK
1955 FORD FOUR-DOOR
$115 DOWN $8 PER WEEK
1955 PLYMOUTH TWO-DOOR
$100 DOWN $6 PER WEEK
1952 CHRYSLER FOUR-DOOR
$10 DOWN $4 PER WEEK
1952 STUDEBAKER, FOUR-DOOR
$5 DOWN $4 PER WEEK
1948 DODGE CLUB COUPE
FULL PRICE— $95
1951 PACKARD FOUR-DOOR
FULL PRICE— $125
1950 FORD TUDOR
FULL PRICE— $125

Many More To Choose From

DOUG'S RAMBLER

118 WEST 11-MILE, ROYAL OAK
One Block East of Woodward
LI 1-7820 LI 4-8181

DOUG'S RAMBLER

WILL DELIVER A NEW RAMBLER AMERICAN FOR $1776

INCLUDING HEATER, WASHERS, DIRECTIONAL LIGHTS, FEDERAL TAX AND UNDERCOATING.

DOUG'S RAMBLER

118 WEST 11-MILE, ROYAL OAK
One Block East of Woodward
LI 1-7820 LI 4-8181

EXECUTIVE CAR

We have in stock, a 1957 DeSoto Firefite. Corporation owned so you know it's had the best of care. New car guarantee, of course. An older car of value will handle. $2,295.

SCHUTZ MOTORS

912 South Woodward, Birmingham
MI 6-5302

FORD 1946 — V-8 tudor sedan, in A-1 condition. Phone LI 1-9167 until 8 p.m.; after, MI 4-5286.

FORD 1950 — Convertible. New top, excellent body, part custom. $275. MU 9-1457 or can be seen. 1106 Naughton, Troy.

FORD 1950 — Tudor. Good condition. Radio, whitewalls. $150. LI 3-6526.

FORD 1951 — Convertible with 1954 Ford engine. Excellent condition. LI 7-6578.

FORD 1953 $345 SCHUTZ MOTORS

912 S. WOODWARD
BIRMINGHAM
MI 6-5302

FORD 1954—Club coupe, V-8. $645.

Birmingham Nash

666 S. Woodward, Birmingham

FORD 1954

TUDOR V-8—Straight stick. This one is so sharp you have to see it to believe it. Only $695.

Hutchinson

LINCOLN-MERCURY
221 NORTH MAIN LI 7-5702

FORD 1956 — Parklane wagon. V-8. Fordomatic, radio and heater. Must sacrifice. LI 3-9418.

FORD 1955

STATION WAGON — Ideal for town and country. Radio, heater and automatic drive. Low monthly payments.

Royal Pontiac

818 N. MAIN ROYAL OAK

FORD 1955

VICTORIA. Automatic transmission, radio, heater. Car just like new. $1,095.

Park Motors

HOME OF LINCOLN
3829 NORTH WOODWARD
LI 9-1636 JO 6-0727

FORD 1956

Six-cylinder deluxe, radio, heater. A real sharp car and economical to operate. Reduced to

$995

LOG CABIN MOTORS

25636 JOHN R—MADISON HGTS.
LI 3-5070

FORD 1956

TUDOR SEDAN — Black and white Custom. Equipped. Absolutely showroom new. $995.

Race Motors

22525 WOODWARD, FERNDALE
LI 3-1800

FORD 1956

VICTORIA TUDOR HARDTOP — Radio, heater whitewalls, automatic transmission. Like new. $1,295.

Race Motors

22525 WOODWARD, FERNDALE
LI 3-1800

FORD 1957

Country sedan; radio, heater, Fordomatic, green and white. Spare tire has never been on ground.

$1995

LOG CABIN MOTORS

25636 JOHN R—MADISON HGTS.
LI 3-5070

FORD 1957

Country Sedan wagon. Really a sharp one. Only 8,000 miles with power steering, Fordomatic, radio, heater. The spare tire has never been used. We've been really making deals on all wagons. Try to beat this one for only $1,995.

Hutchinson

LINCOLN-MERCURY
221 NORTH MAIN LI 7-5702

FORD 1957 — Fairlane 500 Club Victoria. Fordomatic, radio, heater, power steering and many other extras. Low mileage. $1,895. LI 3-0930.

FORD 1958 — Custom 300 sedan. Radio and heater. Fordomatic, whitewalls, two tone, deluxe trim and interior. 3,800 miles. Can't use; leaving company car. $1,995. LI 6-3486. After 6 p.m.

FORD 1958 — Fairlane hardtop. Must sell. Take $100 for equity. LI 3-2173.

HERE IS A BARGAIN!

1953 BARGAIN

Custom, 8-cylinder, radio, heater, Fordomatic, power brakes, real nice and only. NO MONEY DOWN.

$450

LOG CABIN MOTORS

25636 JOHN R—MADISON HGTS.
LI 3-5070

HUDSON HORNET 1953 $445 SCHUTZ MOTORS

912 S. WOODWARD
BIRMINGHAM
MI 6-5302

IMPERIAL SEDAN

Just imagine yourself behind the wheel of this truly luxury car. Power equipped throughout including seats and windows. Factory installed chrome wire wheels set off the jet black finish. An older car of value will handle. $1,295.

SCHUTZ MOTORS

912 South Woodward, Birmingham
MI 6-5302

IS YOUR CAR SICK?

BUY ANY ONE OF THE FOLLOWING CURRENT MODEL CARS, AND HOSPITALIZATION FOR ONE YEAR 100% UNCONDITIONALLY GUARANTEED ANYWHERE IN THE U.S.A.

1957 CHEVROLET—Four-door sedan. Six-cylinder. 9,000 miles. Black and white two-tone.

1957 DODGE—Custom Royal hardtop. Automatic transmission, power steering, power brakes, radio, heater white sidewalls. All white.

1957 FORD—Wagon, V-8. Fordomatic radio, heater, white sidewalls. Solid light blue color.

1956 BUICK—Special two-door. Dynaflow, radio, heater, white sidewalls.

1956 FORD—Tudor V-8. Radio, heater, white sidewalls, two-tone gray

1955 DODGE—Four-door, V-8. Automatic transmission, radio, heater, white sidewalls. Black, red and white tri-tone.

1953 CADILLAC—Four-door. Like new. Special today $999

1953 DODGE—Sedan, V-8. Automatic transmission, radio, heater $299

1953 PLYMOUTH—Sedan. Radio, heater. Like new $444

1952 OLDSMOBILE 98—Four-door $299

1951 CHRYSLER — New Yorker convertible $399

1951 PONTIAC—Two-door $199

HODGES Auto Sales.

23000 WOODWARD

FERNDALE LI 1-3032

LINCOLN 1949 — Cosmopolitan, one owner, 55,000 miles; second car. Make offer; LI 5-0762.

LINCOLN 1951

COSMOPOLITAN — Four-door sedan. Automatic transmission, radio, heater, white sidewall tires. Car just like new. $395.

Park Motors

HOME OF LINCOLN
3829 NORTH WOODWARD
LI 9-1636 JO 6-0727

It's Spring Clean-Up Time At The

HOUSE OF Oldsmobiles

"the temperatures are up the prices are down"

NINE

BEAUTIFUL ONE-OWNER TRADE-INS

1956 OLDSMOBILE

"98" Deluxe Holiday sedan. Turquoise and white. Radio, heater, Hydra-Matic, power steering, power brakes, power windows and seats. Factory installed AIR-CONDITIONING. Executive owned.

$1995

1956 OLDSMOBILE

"98" Deluxe hardtop. Sterling gray and charcoal. This car is equipped with all deluxe equipment and power assists for the discriminating buyer.

$1895

1956 OLDSMOBILE

"98" Deluxe four-door hardtop. Glistening lucite lacquer. Loaded with power steering, brakes, windows and seat. Priced at ½ of the original factory list price.

$1895

1956 OLDSMOBILE

"98" hardtop. Emerald and white. Oldsmobile finest. All power including power seats and windows. In showroom condition.

$1895

1956 OLDSMOBILE

Super "88" Deluxe, four-door sedan. Radio, heater, Hydra-Matic, power steering, power brakes, Ultronic eye, cadet visor, two-tone paint. A real value at

$1695

1956 OLDSMOBILE

Super "88" four-door hardtop. Blue and white. Full factory equipped, including power steering, power brakes. Oldsmobile quality through and through.

$1795

1956 OLDSMOBILE

Super four-door sedan. Radio, heater, Hydra-Matic, power steering, power brakes, white-wall tires. Beautiful mist blue and white. The perfect family car at

$1695

1956 OLDSMOBILE

"98" four-door, sedan. Platinum-mist and white. Radio, heater, Hydra-Matic, power steering, power brakes, dual exhaust. Our finest.

$1695

"We Retail the Best and Wholesale the Rest"

GAGE OLDSMOBILE

21710 WOODWARD, FERNDALE
JO 4-5600 LI 5-8000

LINCOLN 1954

FOUR DOOR SEDAN. Power steering, power brakes, automatic transmission, radio, heater, white sidewall tires. $895.

Park Motors

HOME OF LINCOLN
3829 NORTH WOODWARD
LI 9-1636 JO 6-0727

LINCOLN 1954

Here's a Capri coupe that is in "NEW CONDITION". Fully power equipped and it drives right! Ermine white outside with matching black and white leather interior. HURRY!! An older car of value will handle. $895.

SCHUTZ MOTORS

912 South Woodward, Birmingham
MI 6-5302

MERCURY 1949 $149 SCHUTZ MOTORS

912 S. WOODWARD
BIRMINGHAM
MI 6-5302

MERCURY 1950

TWO-DOOR. Standard transmission, overdrive, radio, heater. $150.

Park Motors

HOME OF LINCOLN
3829 NORTH WOODWARD
LI 9-1636 JO 6-0727

LIVE AMERICAN TRAVEL AMERICAN Buy American Rambler

UP TO 35-MILES TO A GALLON. $1,789 INCLUDING HEATER, DIRECTIONAL SIGNALS, WASHERS, AUTOMATIC AVAILABLE. $189 DOWN, 36 MONTHS TO PAY.

ROYAL OAK RAMBLER

1019 NORTH MAIN LI 1-4880

MERCURY 1951 — Club coupe. Like new tires. Fair condition. Best offer. LI 5-4028. 2023 Saratoga, Ferndale.

MERCURY

TWO 1953 MERCURYS. Four-doors. Radio heater, Merc-O-Matic. These cars look and run very good. Your choice, $345.

Hutchinson

LINCOLN-MERCURY
4168 N. WOODWARD LI 9-3355

MERCURY 1954

TWO-DOOR HARDTOP — With Merc-O-Matic, radio, heater. It's so nice it looks like a new car. A one owner beauty that any one would like to have.

Hutchinson

LINCOLN-MERCURY
221 NORTH MAIN LI 7-5702

MERCURY 1955

FOUR-DOOR MONTCLAIR sports sedan. You can rest assured that this is one of the best, as this is Hatch's special for this weekend only. It's hard to understand how he can sell it so cheap. This is just one of those rare deals. Use your old car as full down payment.

Hutchinson

LINCOLN-MERCURY
221 NORTH MAIN LI 7-5702

MERCURY 1955

MONTEREY sedan. Automatic transmission, radio, heater white sidewall tires. $995.

Park Motors

HOME OF LINCOLN
3829 NORTH WOODWARD
LI 9-1636 JO 6-0727

MERCURY 1956

MONTCLAIR Four-door hardtop. Full power. $1,595.

Park Motors

HOME OF LINCOLN
3829 NORTH WOODWARD
LI 9-1636 JO 6-0727

MERCURY 1956

MONTCLAIR FOUR-DOOR HARDTOP — Immaculately kept car that will amaze you. A beautiful emerald green with a fresh white Dove tone combination. The interior of this car is almost new. This week-end only $1,495.

Hutchinson

LINCOLN-MERCURY
221 NORTH MAIN LI 7-5702

MERCURY 1956

MONTEREY COUPE. Automatic transmission, radio, heater, power steering. $1,295.

Park Motors

HOME OF LINCOLN
3829 NORTH WOODWARD
LI 9-1636 JO 6-0727

MERCURY 1956

MONTEREY FOUR-DOOR — The time has come for someone to own this car at a terrific savings. This sparkling all blue Mercury with a white top has been on this lot 30 days, that's our limit to keep a car. Anyone can buy this beauty for wholesale. Come in and try it and drive it away.

Hutchinson

LINCOLN-MERCURY
221 NORTH MAIN LI 7-5702

MERCURY 1957

MONTCLAIR COUPE. Automatic transmission, radio, heater, power steering, power brakes. Car just like new. $2,145.

Park Motors

HOME OF LINCOLN
3829 NORTH WOODWARD
LI 9-1636 JO 6-0727

METROPOLITAN 1957 — Hardtop. 4,000 miles. $1,295.

Birmingham Nash

666 S. Woodward, Birmingham

OLDSMOBILE 1951—88 two-door, Hydramatic, radio, heater. No money down, assume payments of $17.46 month. Call Mr. Parks, credit manager, MI 4-7500, dealer.

OLDSMOBILE 1952 — Convertible 98. Power windows and seats. Radio, heater, new hydramatic transmission, whitewalls. Must sell. 314 S. Blair.

OLDSMOBILE 1956—Hardtop 88 four-door. Radio, heater, automatic transmission, power steering, whitewalls. A real clean two-tone. Your old car down.

ED LAWLESS BUICK

Woodward, Just North of 8-Mile
LI 4-4200

PACKARD 1953—Four-door. Fully equipped. $275. LI 4-2697. 1323 Columbia, Berkley.

PACKARD 1953

FOUR-DOOR SEDAN. Automatic transmission, radio, heater, white sidewall tires. $195.

Park Motors

HOME OF LINCOLN
3829 NORTH WOODWARD
LI 9-1636 JO 6-0727

PACKARD 1955

HARDTOP. Automatic transmission, radio, heater, power brakes, power steering. $895.

Park Motors

HOME OF LINCOLN
3829 NORTH WOODWARD
LI 9-1636 JO 6-0727

PLYMOUTH 1949—Four-door sedan. Good motor and body. $79. LI 4-8760.

PLYMOUTH 1952—Four-door. Radio, heater. No money down, assume payments of $7.52 a month. Call Mr. Parks, credit manager, MI 4-7500 dealer.

PLYMOUTH 1952 — Must sell second car to pay income tax. Best offer over $150 takes. LI 6-1709.

PLYMOUTH 1955

Belvedere, four-door sedan with all the factory equipment that's available. Power steering, power brakes, power windows, and seats. Drive it and you'll buy it. An older car of value will handle. $795.

SCHUTZ MOTORS

912 South Woodward, Birmingham
MI 6-5302

PLYMOUTH 1955—Two-door. Private owner. LI 5-7508.

PLYMOUTH 1955

Work horse or pleasure car? This dual-purpose wagon can fill the bill on either count. It is a V-8 with large factory installed radio, heater. Automatic transmission. White sidewall tires and many extras too numerous to mention. An older car of value will handle. $795, up to 24 months to pay.

SCHUTZ MOTORS

912 South Woodward, Birmingham
MI 6-5302

PLYMOUTH 1956 — Sedan. Power brakes. Power steering. Power Flite. Radio and heater. MA 6-6064.

PLYMOUTH 1957—Wagon. Sports Suburban. Full power, loaded. Private. LI 3-1773.

PONTIAC 1947 $49 SCHUTZ MOTORS

912 S. WOODWARD
BIRMINGHAM
MI 6-5302

PONTIAC 1952 — Nine-passenger, all-metal station wagon. Radio, heater, Hydra-Matic, leather trim, new tires. It's exceptionally nice. $95 or car down, balance easy.

Luke Motors

1315 SOUTH MAIN, ROYAL OAK

PONTIAC 1952 $295 SCHUTZ MOTORS

912 S. WOODWARD
BIRMINGHAM
MI 6-5302

PONTIAC 1953 — Chieftain. Exceptionally clean. Perfect condition. About $495. Call LI 2-7128.

PONTIAC 1953 — Clean two-door, automatic transmission, radio, heater, whitewalls. Best offer. After 6 p.m. 231 Silman, Ferndale.

PONTIAC 1953

Two-doors and four-doors. Real nice. Priced right. Radio, heater, automatic transmission. If you want good transportation, drop in and take a look at these. Sedan-delivery, or what? LI 5-7638.

PONTIAC 1955

TWO-DOOR — Automatic transmission. Radio, heater. One of the nicest on the lot. Only $895.

Hutchinson

LINCOLN-MERCURY
221 NORTH MAIN LI 7-5702

PONTIAC 1956 — Star Chief hardtop. Power brakes and steering. Excellent condition. $200 down and assume payments. Call after 5 p.m., MI 6-8076.

PONTIAC 1956

Wagon. Radio, heater, automatic transmission, power steering, power brakes. If you want a wagon, this will look and drive to suit. $1,495.

HIGGINS PONTIAC

23550 WOODWARD, FERNDALE
LI 8-6250

PONTIAC 1957

If you want something sharp in 1957's, stop in and see our selection of two-door and four-door hardtops. Priced to sell.

HIGGINS PONTIAC

23550 WOODWARD, FERNDALE
LI 8-6250

PONTIACS

1957 TWO-DOOR HARDTOP—Low mileage, radio, heater, Hydra-Matic. Your car makes down payment.

1957 FOUR-DOOR — Radio, heater, Hydra-Matic. Top condition. Only $195 down.

1956 STAR CHIEF HARDTOP — All-leather interior. Fully equipped. Priced for quick sale.

1956 TWO-DOOR — One owner. Two-tone blue finish, radio and heater, Hydra-Matic. Priced to sell.

1955 STAR CHIEF HARDTOP — Radio, heater, Hydra-Matic, all-leather interior. Locally owned.

Royal Pontiac

818 N. MAIN LI 7-6100

RACE SPECIAL

NEW 1957 STUDEBAKER PRESIDENT—Four-door sedan. With the famous twin-traction and fully-equipped including automatic. Save over $1,200 on this one.

Race Motors

22525 WOODWARD, FERNDALE
LI 3-1800

RAMBLER 1954—Four-door sedan. Sharp. $695.

Birmingham Nash

666 S. Woodward, Birmingham

RAMBLER 1956 — Wagon. Automatic transmission. Red and black beauty. $1,545.

Birmingham Nash

666 S. Woodward, Birmingham

RAMBLER 1957—Sedan, all white, just like new. Private owner. Must sacrifice. Call LI 8-4590.

REPOSSESSED AUTOMOBILES—Most cases no down payment. Gene's Auto Clean-Up, 25718 John R, Madison Heights. LI 5-9778.

SPECIAL

FORD 1954 — Radio, heater, white tires, tudor. $385. It will not last long—no rust. Easy terms.

Hutchinson

LINCOLN-MERCURY
4168 N. WOODWARD LI 9-3355

SPRING CLEARANCE AT WHOLESALE

ALL SALES FINAL, ALL CARS TO BE FINANCED

1955 FORD — Fairlane, 6 nine-passenger, four-door station wagon. Automatic transmission. $1,195.

1955 PONTIAC — Star Chief two-door Catalina hardtop. Power brakes. $995.

1954 BUICK — Super Riviera hardtop. $895.

1953 FORD — 8 tudor. Motor just rebuilt, guaranteed. $295.

1951 PONTIAC — Two-door. One owner. Very, very clean! $195.

1951 CHEVROLET — Two-door Fleetline. Automatic transmission. $195.

1951 CHEVROLET — Four-door Styleline, clean. $195.

1953 NASH — 600 two-door Country Club. Clean body. $245.

1951 FORD — 8 fordor. Fordomatic. $195.

1949 CHEVROLET — Two-door. Runs good. $65.

1949 MERCURY — Four-door. $65.

1953 PLYMOUTH — 6 club coupe. Clean. Some rubber. $295.

1953 DODGE — 8-cylinder. Automatic transmission. $345.

1954 FORD — Fairlane 8 convertible. $795.

1953 BUICK — V-8 four-door. Power steering and brakes. $395.

1957 MERCURY. Convertible. Three months old. Loaded with extras, all kinds of power features. $2,695.

Herrick Motor Sales

4603 E. 9-Mile, Warren
(Four Blocks East of Ryan Road)
SL 7-6017

STUDEBAKER 1952 — Sedan V8. Automatic, radio, heater. No money down, assume payments of $8.65 month. Call Mr. Parks, credit manager, MI 4-7500, dealer.

TEACHER'S CAR—1955 Chevrolet Bel Air two-door. Whitewall tires, radio and heater, low mileage. Clean. Private individual. Call between 6 and 7 p.m., MI 4-4367.

WILLYS 1950 — Jeepster. Like new.

SWEARINGEN SALES

ROYAL OAK
1123 E. 11-MILE AT REMBRANDT

CHEVROLET 1952—One-ton pickup. Private owner, 30,000 miles. LI 6-0721.

CHEVROLET 1953—Panel. Good condition. Reasonable. LI 6-8419.

FORD 1957 — Six-cylinder. Pickup. Eight-foot bed. $1,195. MI 6-3300.

FORD 1957 — Econo V-8 pickup. Fordomatic, radio, heater, custom cab, large box. 233 Silman, Ferndale.

SPRING TRUCK SALE

Priced At Wholesale and Below

1954 CHEVROLET — Panel. Four-speed. Oversized tires. Nice. $395.

1954 FORD — Panel. Eight cylinder. Fordomatic. $495.

1956 FORD — F-250. Heavy rubber. Renkestype van body, cab. Eight cylinder. (Body was $600 new.) $1,045.

1948 JEEP — Pick-up. Clean. $225.

1955 FORD — Tractor, C. O. E., 8.25x20, two-speed axle, complete motor reconditioned. $745.

1954 CHEVROLET — Dump, two-ton. 8.25x20 tires. Landscaper money maker. $595.

1953 FORD 600 — 14-foot stake. Two-speed. 8.25x20 tires. $695.

1958 FORD — Pick-up. Eight-foot box. New truck warranty. $1,599.

CLIFF CANNON FORD

21529 JOHN R — LI 7-1726
(Between Eight and Nine-Mile)
Open Evenings Until 10

1957 PICKUP — 4x4 steel box. Approximately 300 miles, like new. 75 miles to the gallon. Original cost, $700; best offer. Car, wagon, sedan-delivery, or what? LI 5-7638.

AMERICAN 1948 — 8x28 feet. Very clean. $595. MU 9-1727.

FOR RENT

UTILITY — Two and four-wheel $2 and up. No deposit.

415 NORTH MAIN, ROYAL OAK

HOUSE TRAILER — Bathroom attached. Good location. Reasonable. Clean. EL 6-9261.

Liberty Spence-Craft

34-FOOT, 1955, one bedroom. Sell or equity. Take over low monthly payments. LI 6-0284.

MASTERCRAFT boat trailer, one only. Never used. 750 pounds. $135. You save $40. 22804 Dequindre near 9-Mile.

MOBILE HOME 1957 — "Buddy". Two-bedroom, 36-foot length. $500, my equity. See at Red Run Trailer Park, Lot 16.

STAR 1952 — Aluminum trailer, 9-foot x 35-foot. Good condition. $1,500. Terms. LI 3-1202.

TRAILETTE 1956 — 31-foot, full bath, one bedroom. LI 2-3574.

TWO-BEDROOM TRAILER—Over half paid for. Take over payments. SL 4-0562.

1956 TRAILER — 29-foot. $250 down. Take over payments. Eleven-Mile - John R, lot 43. LI 8-5692.

1958 VACATION TRAILER — 16-foot all aluminum. Gas heat, gas lights. 1749 Boyd, three blocks north of 16-Mile, one block east of Rochester.

AUTO REPAIR
Top Quality Work
Budget Terms—No Money Down
CALL DON THORSON
MI 4-7500 JO 4-6266

Brake Reline Special

CHEVROLET PASSENGER CARS

$19.95

MUFFLERS, TAIL PIPES INSTALLED FREE.

Ver Hoven Woodward Chevrolet
16350 WOODWARD
HIGHLAND PARK
TO 9-5600

GARWOOD HYDRAULIC two-yard dump box. Suitable for ½ or one-ton pickup. LI 5-2099, evenings.

Newly-Appointed Road Aid Station

C & L Texaco Service
3008 Greenfield at Webster
Light and heavy towing. Extension boom equipped.
Days — 24 Hour — Nights
LI 9-5944 MI 6-7685

FIVE 6.00x16 USED TIRES — LI 5-1679, after 6 p.m.

TWO 760x15 whitewall tires, like new. $25. After 6 p.m., LI 2-1960.

CUSHMAN EAGLE 1953 — Olds blue, completely overhauled. All hand pin striped. Best offer over $200. After 5, LI 2-3353.

CUSHMAN MOTOR SCOOTERS
ANDERSON SALES and SERVICE
12 South Paddock, Corner E. Pike
Pontiac Phone FE 4-4246

LAMBRETTA 1956 — Model 150. Good condition. $275. LI 2-7214.

SEARS 1957 — Motor bike. Many extras, excellent condition. You make offer. 3814 Thomas, Berkley.

1953 CUSHMAN EAGLE—$115. LI 3-7112.

1956 ALLSTATE MOTOR SCOOTER — Perfect condition. Cheap. LI 6-5035.

1957 CUSHMAN EAGLE, with windshield. MU

BUSINESS SERVICE

19 Building and Contracting

DRYWALL CONTRACTING and modernization LI 1-5744.

GENERAL CONTRACTOR — Residential, commercial. Porches additions and attics new and remodeling. Carpentry, masonry work. Free estimates. LI 1-4723.

HOUSE RAISING
COTTAGE REPAIRS AND FOUNDATIONS — LEVELING
LOW WINTER PRICES
R. WILKE—LI 2-5803—LICENSED

HOUSE RAISING
Foundations walls, cement work, steel or wood beams, floor joists and stanchions installed. LI 1-0034.

HOUSE RAISING — Leveling, foundation walls, additions, all remodeling. Kar-Val Home Improvement, UN 4-7431, Shel.

MODERNIZATION
Additions, attics and recreation rooms, offices, kitchens, bathrooms, etc. Bricks, block and cement work.
REASONABLE RELIABLE
LI 2-2067 J. THORN LI 6-2913

Odd Carpenter Jobs
FREE ESTIMATES LI 7-5479

ONLY THE BEST IN MODERNIZATION
R. L. CAMPBELL
CONTRACTOR
3027 MAPLEWOOD LI 2-3535

PARKING LOTS and drive ways built. Crushed concrete, brick, limestone and cinders. Rubbage removal. LI 3-7177.

Practical Builders
GARAGES — REMODELING
Roofing and siding. Cement work. Free Estimates.
PR 5-4311 PR 6-3379

ROOFING, SIDING, all kinds of modernization. Also will build to suit. Free estimates. FHA terms. Builder, LI 6-4655.

TILE SPECIALISTS
Floor, ceiling; planning; decorating basements or kitchens. Cardboard prices. Samples on call. Guaranteed installation.
CERTIFIED FLOOR
LI 1-5600

20A Carpet Service

CARPET LAYING
Laying — Free Estimates
Repairs — All Types
30 Years in Oakland County
LI 4-3382

McKENZIE
CARPET, RUG AND UPHOLSTERY CLEANING. In your home or take out.
LI 7-3337

21 Dressmaking & Tailoring

SEWING — Alterations, remodeling, repairing drapes. LI 8-5679.

21A Slip Covers & Draperies

CUSTOM MADE SLIPCOVERS and draperies. Fine selection of fabrics. Olofson, LI 4-3224.

SLIPCOVERS — Cut and sewed. Owners material. Drapery rods installed. LI 1-1562.

22 Roofing and Siding

Bel-Aire Roofing
Roofing, siding, eavestroughs. Repairs on roofs of all types. Free estimates. Lic 6-2093.

CARMACK ROOFING
Re-roofing and repairs. Eaves troughs replaced. Guaranteed work. Residential only. Work myself. Call day or night, LI 4-9172.

22A Heating & Plumbing

AA Furnace Repair
24-HOUR SERVICE — We service, repair, and install all makes. Licensed contractor, insured. Hamilton Heating, LI 7-9783.

A BETTER PLUMBING JOB
Sewer cleaning, sump pumps installed, alterations and new work. Master plumber. JU 8-3633

ALL FREE ESTIMATES
DICK'S
Electric Sewer Cleaning
LI 4-3577
Results Guaranteed
24-Hour Service — Reasonable

A 24-HOUR SERVICE
Oil and gas furnaces, oil stoves adjusted and cleaned. LI 5-1507.

B. AND V SEWER SERVICE — Sewers, sinks, drains opened electrically. No mess. Reasonable charge. You know the cost before we start. 24-hour service. LI 4-8774.

COMPLETE flat duct jobs, new houses; $17 per opening, anywhere. Mike, WA 5-1477.

FURNACES—Any type. Cleaned and serviced, $6, $8. LI 5-8911.

FURNACES CLEANED, REPAIRED — New furnaces, conversion burners installed, 24-hour service. LI 9-3825.

J. H. Edwards and Son
HEATING, SALES AND SERVICE
LI 1-1813 LI 7-6033

LOW $ PLUMBING LI 7-7588
Installed. Dishwashers, $9.95. New sink faucets, $19.75. Basement toilets, $69.50.

OAK PARK Plumbing and Heating. Sinks and sewers cleaned electrically. Lincoln 6-8620.

PLUMBING AND HEATING — Repairs or renewed. Master Plumber. Days, LI 6-5356; after 6 p.m. LI 2-5748.

WILL INSTALL extra heat runs as low as $20. Furnace replacement $350 complete. Humidifiers installed. LI 4-3134.

23 Tree Service

TREES TAKEN DOWN — Reasonably. Free estimates. LI 2-0088.

TREE TRIMMING
AND REMOVAL
FREE ESTIMATES
JU 8-1465 MU 9-4285

23A Lawn Work

AAA
A Bargain A Bargain
A better black cinders, manure, dirt, sand, road gravel. LI 2-2197.

ARNOLD CODE — Road gravel, sand fill dirt. BULLDOZING. LI 6-0955.

A-1 Lawn rolling with modern double drum power roller. Roto-tilling lawns, gardens prepared. Tractor work, spring clean-up, seeding and sodding. Call LI 2-0074.

CALL GUS
ALL TYPES of gravel, cinders, slag, manure, Dump trucking. LI 3-9744.

CLEAN UP FOR SPRING—Complete maintenance. Power rolling and spraying. LI 9-4685.

COMPLETE LANDSCAPING — Fertilizing, maintenance, tree removal. JU 8-2691 or LI 2-3014.

Godsey Tree Service
Land Clearing Bulldozing
Insured Free Estimates LI 3-0479

MANURE AND PEAT
Bushel or load. Delivered.
LI 3-9744

R. M. BROVAGE
LET LANDSCAPE ARCHITECT do spring cleaning, fertilizing, etc. Parking lots and driveways built. See ad in Yellow Pages for our many services. LI 3-7177.

TRIMMING, PLANTING — Anything in the landscape line. Call for Bill, LI 5-6473. Landscape gardener.

24 Laundering

ALL IRONINGS—Expertly done in my home. Must deliver. Royal Oak. Reasonable rates. LI 2-0088.

IRONINGS DONE IN MY HOME—Excellent work and service. Reasonable rates. LI 2-7416.

IRONING DONE IN MY HOME — Pickup and delivery. Quick service. LI 5-6787.

WASHING AND IRONING—Done in my home. Pick up and deliver. LI 5-7058.

BUY MERCHANDISE from local merchants who are progressive and advertise in The Daily Tribune. They give you the most for your money.

25 Moving, Trucking & Storage

A COMPLETE MOVING SERVICE
H. W. McKinley Moving
SINCE 1923 LI 1-1379

ARE YOU MOVING?
LOCAL and long-distance moving. Agent of Allied Van Lines. Storage warehouse. Phone LI 1-3310.

POTTER
MOVING STORAGE

A-1 MOVING
Anytime — Any Size
Free Estimates LI 7-1646

GENERAL MOVING
VAN SERVICE — Piano moving. LINCENSED AND INSURED. Reasonable rates. LI 4-3991.

MONTY'S CARTAGE
MOVING, PIANO, INDUSTRIAL HAULING — LI 2-7041

VAN SERVICE
HAULING OF ANY KIND
LOWEST PRICES MU 9-1716

26 Painting, Papering, Decorate

AAA - Act
DOES YOUR HOME NEED PAINTING? — Reserve your date now for spring and summer painting before the rush with an expertly recommended painter and decorator. Free estimates by calling LI 4-1893.

AAA — Low winter prices on painting, papering, wall washing. Mr. Wardowski, LI 2-4089 JU 8-1926.

AA PAINTER and paperhanger. Neat, reasonable. Immediate service. Satisfaction guaranteed. A.J. Delisle — LI 6-1204

AA PAINTING AND DECORATING—Wall washing. Small jobs welcome. Immediate service. Free estimates. LI 3-8620.

A BARGAIN you can't afford to miss. Living rooms, dining rooms or bedrooms, complete, $35. This low price includes walls, ceiling and woodwork. High quality paint and workmanship. Third generation in painting. LI 9-3078.

A CALL TO LI 2-7912 for quick clean service. Painting, paperhanging and repairs.

A DEPENDABLE PAINTER, paperhanger and decorator. Work guaranteed. Free estimates. LI 7-2281.

A NEW WINDOW SHADE mounted on your roller, or new roller! One day service. Full line of colors.
CURTIS PAINT SHOP
508 WEST 11-MILE LI 1-2586

A SPIC AND SPAN JOB — Wall washing by expert. LI 3-6989 or LI 1-1972.

A-1 CAPABLE DECORATOR — Ceiling painted, $9.60 up. Walls from $12.32 up. Wall paperhanging from $1.50 per roll. Wall washing, $7 a room up. Custom color mixing. Insured. L. D. Kirby, LI 5-9130.

A-1 PAINTING, decorating and paperhanging. Immediate service. References. Veterans. Summers LI 5-0069. LI 3-4625

BARBER—YOUR DECORATOR
Painting, decorating and paperhanging. Wall washing. Free estimates. LI 3-8395 or LI 9-2229.

INTERIOR AND EXTERIOR PAINTING — Wall washing. Work guaranteed. Free estimates LI 4-3063.

INTERIOR DECORATING—Paperhanging, wall washing. Have brush, will travel. Li 3-2283, JU 8-3169.

NIEVELT Painting — Decorating
PAINTING and decorating, new or old homes. Guaranteed, licensed, insured, references. LI 4-9429

O'DELL
PAINTING, decorating, interior and exterior, spray painting. LI 4-8988, JU 8-2618.

PAINTING AND DECORATING—Winter rates still in effect. 15 years experience in this area. R. L. Stahl, LI 3-5060.

PAINTING
WALL WASHING
LI 7-7291

WALL WASHING
EXPERT, CONSCIENTIOUS SERVICE — No streaks LI 4-3224.

WALL WASHING
VERY REASONABLE — LI 2-2111

$35
We will paint any size room in your home for $35. We are established, reputable, experienced, full-time painting contractors, using very finest materials, assuring you 100% satisfaction. Telephone LI 4-9043.

26A Plastering

AAA — Abandon all cracks. All kinds of plastering H. C. NAVE. 25 years at 3238 Coolidge, Berkley, LI 1-2601.

AAA—A better arch, ceiling and cove. Repair work our specialty. Paul Collis, LI 2-3739

AAA
Plastering, all kinds. New or repair. No job too small or too large. Free estimates. Call Tony at LI 7-4328.

AAA-1 PATCH PLASTERING—Free estimates. LI 6-2804.

PLASTERING
REPAIRS AND NEW WORK
Quality Workmanship LI 5-1124

PLASTERING
REPAIR ANY JOB — Also to please. Free estimate. LI 2-9760.

29A Radio, Television Repair

AAA — Abandon TV Worries
ACE TV SERVICE
$3.00
SET REPAIRED IN HOME
Service Until 11 p.m. Parts and Labor Guaranteed. All Makes.
OPEN SUNDAYS
We rent TV, phonographs, tape recorders and records.
LI 3-5307

AAA — ABLE and ACCURATE
DAN'S TV
9 a.m. to 10 p.m.—$3.00
All Makes — Parts Guaranteed
LI 6-5139

BOBBISH TV
SERVICE CALL, $3.00
SEVEN-DAY SERVICE
SEVEN YEARS' EXPERIENCE
LI 7-3183 LI 1-4483
1935 HILTON FERNDALE

DON'S
TV SERVICE $2.50
Guaranteed Work — All Makes
9 to 9 — Sunday Included
LI 9-4540

JIM'S TV SERVICE — Guaranteed work, all makes. Also antenna installation. 9-7 p.m. Weekdays. LI 4-3524.

TV SERVICE
AUTHORIZED
MOTOROLA - ADMIRAL - RCA
PHILCO - G-E - ZENITH
$3.50
10 TO 10 DAILY
SUNDAYS AND HOLIDAYS
LI 4-0528

WILLIAMS TV SERVICE
LI 3-0981

29B—Upholstering

OXFORD UPHOLSTERING — Spring specials. Complete furniture service at reasonable prices. Free estimates. LI 1-8326.

28D Entertainers, Musicians

SAVE MONEY!—One man band. Accordion, solovox, drum, guitar, banjo. Variety music, all occassions. LI 3-9386.

EMPLOYMENT

32 Help Wanted, Female

BEAUTICIAN — Well experienced. Some following. Apply in person. 321 South Washington.

BEAUTY OPERATOR — Experienced, for good clientele. Guaranteed salary and commission. LI 1-3783.

BIRMINGHAM BEAUTY SALON — Shampoo girls. Interesting conditions. Call MI 6-4940.

CAN YOU AFFORD TO PASS THIS UP — $2 to $4 an hour, full or part-time. No investment. Director for Sarah Coventry jewelry. Weekly paycheck. Call LI 3-3812.

32 Help Wanted, Female

CASHIER
With supermarket experience, full time. Apply afternoons to head cashier, Tomis Northwood Market, corner Catalpa Woodward, Royal Oak.

EXPERIENCED HOUSEKEEPER
Good references. General housework, plain cooking. Two in family. Private room and bath. TV. 25024 Morton, near 10-Mile, Huntington Woods. LI 1-2994.

EXPERIENCED LADY — For second cook with steam table experience. Apply in person from 2 to 4 p.m. 1128 East 9-Mile, Hazel Park.

HIGH TYPE office clerk, capable of learning and handling diversified, detailed office routine with light typing. Apply in person, 1-4 p.m., American Brakebloc, 900 West Maple, Troy.

HOME TYPIST
Must have own typewriter, be accurate, and be able to pick up and deliver work daily to the office at 7-Mile and Woodward. Write Box 226, The Daily Tribune.

HONEST GIRL to live in, white preferred. General housework and child care. $15 week. Right girl would be treated as part of family. Will exchange references. Licensed home. Call Mrs. Peterson, JU 8-1506.

HOSTESS CASHIER
Afternoon shift. Permanent position. Experienced preferred. Apply in person only. HOWARD JOHNSON'S RESTAURANT, corner of Woodward and Coolidge.

HOUSEWIVES! — Husband laid off? Need money? DAINTY MAID CO. can use your spare time and will train you to make it pay well. Car necessary. For interview, call
Emma Maurer, LI 1-1057
Margaret Wilhite, LI 8-0001

IMMEDIATE OPENINGS for three ambitious married women, to supervise and train sales personnel. Unusual benefits. Income dependent on you. Car necessary. LI 2-3829.

LADY — To assist at fountain several hours daily, afternoons. 29028 Campbell road, Madison Heights.

"NOTICE"
Does present income fall short of your needs? Add extra dollars to the family income by becoming an Avon representative. Personal interview required. Call LI 4-3138.

OFFICE — GENERAL
EXPERIENCED ONLY — For builder's office. College graduate preferred. Must be able to assume responsibility, keep top set of books, do payroll quarterly report, Social Security, etc., typing and secretarial work. Salary open. MI 6-1900 for appointment.

SEAMSTRESS WANTED — For By-Way Cleaners, 12-Mile and Greenfield, EL 7-0095.

T-V-
BEAT THE CLOCK
Features new product introduced under our new national expansion program. Now interviewing for personnel for most unusual opportunity. Seeking eight high-caliber people with cars. Call before 12. LI 5-2812; after 12, MI 6-2316.

WAITRESSES—Dishwashers. Neat and experienced. References. Apply 11-12 a.m. or 4-5 p.m. Bloomfield Restaurant, Inc., formerly Peter Pan, Telegraph at Maple.

WOMAN to care for child while mother works. LI 6-3416 after 4 p.m.

WOMEN — For full and part-time telephone survey work in studio. 302 S. Main.

33 Help Wanted, Male

ADVERTISING TELEPHONE SALESMEN — Newspaper Advertising. To take over Oakland county 15-year-old publication. Very lucrative for right man. Drawing account if necessary. Hours 9 a.m.-5 p.m. TU 2-9650.

BIBLE SALESMEN
LI 7-4719 for appointment.

DRIVER SALESMAN—For retail route. Some experience preferred. Apply 256 Glendale, Highland Park.

Expanding! Expanding!
Need full- or part-time men. Call Mr. Chivers, LI 1-0291.

HEAD CHEF—Fry cooks, porters. Neat, experienced. References. Apply 11-12 a.m. or 4-5 p.m. Bloomfield Restaurant, Inc. formerly Peter Pan, Telegraph at Maple.

MILK ROUTE SALESMEN—25-35 years old. Married. $100-$125 per week. Bond required. Recent similar experience necessary. Apply at Brickley Dairy Farms, Inc., 1761 East McNichols, Detroit. TW 1-6516.

MODEL MAKER
WOOD SHAPER MAN — Capable of working on models. Overtime, vacation benefits, good parking. See Mr. Sinent, Paramount Engineering, 32100 Stephenson, Madison Heights.

PAINT COLOR MIXER — With all-around knowledge of the trade wanted for retail paint store. Top wages to right person. Only expert with wide experience need apply. This job offers pleasant, cheerful working conditions in new store. Bonus scheme, all holidays and vacations paid. Write, giving experience and no phone calls, please, to Mr. James Byrne.
BYRNE PAINT AND WALLPAPER
4430 North Woodward Avenue.

PUBLIC SAFETY OFFICERS — Police and fire department combination. Ages 23 to 27. Minimum height 5-foot 9 inches. High school graduate. Apply 9 a.m. - 5 p.m., March 18, 19 and 20, 18500 West 13-Mile road, Village of Westwood.

STOCK BOY — Days only. Apply mornings. 28818 John R, Madison Heights.

WE NEED two route men in their thirties who live in Royal Oak-Berkley area. No experience necessary. Car essential. Write Box 227, The Daily Tribune.

WE NEED TWO ROUTE MEN in their 30s, who live in Royal Oak-Berkley area. No experience necessary. Car essential. J. R. Watkins Products, 1619 S. Woodward, Royal Oak, 8 to 10 a.m.

WONDERFUL OPPORTUNITY for young men, high school graduates, to work in men's furnishing store. Little experience necessary. Good pay, good working hours. References required. LI 1-9439.

YOUNG MAN — High school student. After school and Saturdays. Must be over 16. Apply Ben Franklin Store, 290 S. Woodward, Birmingham. MI 4-7676.

NEW HOMES SALESMAN—We have a full year's program of new homes in the city of Royal Oak. Price $15,000 - $25,000 and need one full - time, qualified salesman. Call Mr. Meininger for interview appointment, LI 4-1500.

MEININGER
1516 North Woodward near 12-Mile

35 Help, Male and Female

MIDDLEAGED TO ELDERLY COUPLE to take care of apartment house. EL 6-0972.

36 Situations Wanted, Female

ALERT, HONEST woman wants day work. Experienced. References. WA 1-0438.

AN HONEST, dependable lady with references, desires domestic work or something similar. LI 7-6999.

36 Situations Wanted, Female

AVAILABLE — An experienced secretary to handle the time-consuming details of your office; to leave you free to increase and expand your business. Excellent typist, shorthand, good organizer. Address reply to Box 228, The Daily Tribune.

A-1 care, children, convalescent, babies, cooking, housekeeping. Efficient, pleasant, trustworthy, middleaged lady. LI 5-7300.

A-1 TYPING — Done in my home. Satisfactory work guaranteed. LI 3-3228.

BABY SITTING — Reliable girl with references. Days. LI 9-5570.

CAPABLE EXPERIENCED WOMAN with child, wants light housework and care for children or working mother. Live in. LI 1-4489.

COMPANION nurse to elderly, sick or invalid. Free to travel and stay, or home nights. VE 5-7756.

DENTIST'S DAUGHTER — With experience as dental assistant, would like employment in Royal Oak or vicinity. LI 8-4829.

EXCELLENT COOK — Housekeeper to care for home. Men and boy's preferred. Have some furniture. LI 6-5745.

FIRST-CLASS IRONER desires baby-sitting and ironing. Good references. LI 1-5984.

LADY WISHES DAY WORK — Will babysit during day. LI 2-1562.

WALL WASHING — Also washing and ironing neatly done in my home by experienced woman. After 10 a.m. SL 7-6943.

37 Situations Wanted, Male

ANYONE for experienced artist in layout, production, design and key line for Royal Oak, Birmingham or Ferndale area. Please call LI 9-2266 after 7 p.m.

CARPENTER wants work for builder, contractor; trim, panelling, stairways; also weekend help for homeowner. LI 4-4757.

EXPERIENCED carpenter will exchange labor for electric stove, refrigerator, TV, hand saw, belt sander, rotary power mower, garden tractor. Also wanted building to wreck. MU 9-1882.

GENERAL FIXER—Carpenter repairs, painting, plumbing repairs. You name it, we'll do it! LI 8-4593, MU 9-1560.

HANDYMAN — Wants odd jobs. Any type of work. Experienced. LI 3-9519.

HANDYMAN — Windows, walls, wash paint, cleaning, janitor, lawn work. Experienced. LI 4-7343 or UN 2-7091.

NEED FIXING? Call fixit. Need a hand? Call the handyman. Have something to haul? Give us a call. What's your problem? LI 7-9857.

PAINTING
WALL WASHING
LI 7-7291

RELIABLE MARRIED MAN, 32, wants full or part-time job as station mechanic. LI 7-6098.

TWO EXPERIENCED JANITORS desire office cleaning and other duties, scrubbing and waxing. Ask for Oda, LI 6-2947.

WALL WASHING OR PAINTING — College student. References. Weekdays after 5 p.m. LI 2-1631.

WANTED — Any kind of office work, part or full time. MI 4-0481.

FINANCIAL

38 Business Opportunities

BEAUTY SALON — Beautiful, modern equipment, reasonable. Going business. Coolidge and 12-Mile. LI 5-9734.

BEAUTY SHOP — Good growing business. In Hazel Park, LI 8-6236 and TR 1-7522.

DAIRY QUEEN
SACRIFICE
Excellent corner location on city's main street near business area with style equipment, only two years old. Long term, low lease. Very profitable operation. Enjoy a full year's income just working summer months. Equipment, lease, franchise complete. Call JU 8-2525 for complete details.
JOE BRYANT, INC.

FLORIST AND GREENHOUSE—To be sold for inventory before Fully equipped, low rent. LI 8-237 evenings.

MOTEL—Restaurant and gas station; valuable highway frontage near Nashville, Tenn. LI 8-4285.

PARTNER WANTED—With class C license, in Madison Heights, hot spot. Call LI 4-2338.

RESTAURANT—New equipment. Going business. LI 5-9714.

39 Insurance

ALL-STATE AUTO AND FIRE INSURANCE—Founded by Sears, Roebuck & Co.) Call for rates. ED CONVERY LI 9-5336.

40 Money to Loan, Mortgages

"AVAILABLE FUNDS seeking investment. Prefer land contracts short term mortgages. Will refinance existing contracts permitting lower payments. Advise requirements — quick action. Brokers inquiries solicited." Write The Daily Tribune, Box 225.

STOP IN NOW FOR
MONEY
$25 TO $500
Cash your way on signature only, car or furniture. One-trip loans, phone first.
C. A. MAYNARD
606½ S. WASHINGTON
LI 4-4550

CITY FINANCE CO.

41 Wanted To Borrow

NEED $2,000—Will pay at $50 a month, top interest. Good secure job. LI 5-7380.

NEED $3,000 — Will pay top interest. Can pay $80 to $100 per month. LI 8-5965.

INSTRUCTION

44 Musical, Dancing, Dramatics

ACCORDION
LESSONS $1
With use of instrument on 10-lesson basis. Most up-to-date and positive method. Results guaranteed. Limited time only. 916 E. 11-Mile Royal Oak. LI 4-0164. Professional teacher.

VANDERMUELLEN
PIANO STUDIO—370 West Drayton avenue, Ferndale. Graduate teachers. LI 1-4216, LI 3-3182.

LIVESTOCK

47 Dogs, Cats, Other Pets

BEAGLE — Female; also dog house. Papers available. $15. JU 8-2627.

BEAUTIFUL COLLIE PUPPIES—Seven weeks. Male. Sable and white. AKC registered. LI 2-4305.

BOXER, BRINDLE—Seven-month-old male. AKC registered. Has shots and has been clipped. $50. LI 4-0397.

CHIHUAHUA — Lovely home raised female puppy, four-months, trained. Ideal child's pet. AKC. LI 7-8069.

CHIHUAHUA — Small, healthy males. AKC. Reasonable. Also stud service. LI 2-6279.

COCKER SPANIEL PUPPIES — Red and blond. AKC registered. LI 3-2667.

COCKER SPANIEL PUPPY—AKC registered. Beautiful silver male three months old. Housebroken. LI 4-3759.

DACHSHUND — AKC registered. LI 5-5862.

ENGLISH COCKERS—Registered. Lively puppies. Also black dam that is ready and beautiful red stud. Giveaway prices. Must dispose of. MU 9-2144.

PART COCKER PUPPIES — Six weeks old. $4 each. LI 3-9711.

47 Dogs, Cats, Other Pets

PART WEIMARANER and Chesapeake retriever pups. 10 weeks old. $20. Mother and father, excellent bird dogs. LI 4-3684.

TERRIER—Female. Spayed, has had shots. Needs good home. $25. LI 4-4488.

MERCHANDISE

51 Articles For Sale

ABC WRINGER WASHER — $27; three tricycles, small child's cars, hand lawnmower, $3.50; high chair, $3. Good condition. JU 8-2312.

A BEAUTIFUL two-piece sectional; Edison youth crib and matching dresser, double bed, drapes and miscellaneous. Very reasonable. Oak Park area. LI 5-6454.

ADMIRAL 17-INCH CONSOLE TV — Perfect condition, oak step and lamp tables, par-end tables, floor lamp. LI 6-1306.

ALUMINUM JALOUSIES AND SCREENS to enclose a 10x12 porch. LI 9-0115.

ALUMINUM WINDOWS AND DOORS — Buy direct from installer and eliminate salesman, dealer profits. Full one-inch, deluxe, aluminum door, completely installed, $39. Deluxe aluminum windows, $13.95 five or more. Picture windows, and glass panels at cost plus installation. LI 4-3318.

ANTIQUE empire marble-top credenza and chair; high-back needlepoint chair; single Birdseye maple bedroom suite, very old; miscellaneous pieces. 30 wood storm windows. LI 1-5894 after 5:30.

APARTMENT-SIZE GAS STOVE — Good condition. Washer, tape recorder, chrome table, four chairs, man's suit, size 38, worn about four times. LI 8-7896.

"AS GOOD AS NEW" — Fireside chairs, tables, china, bric-a-brac, fine Easter clothing for the entire family. Berkley Resale Shop, 3024 Coolidge, Berkley.

At Give Away Prices
CLOSING OUT THREE
COMPLETE
KITCHENS
1—42" Sink and Laundry Tub with Drain Board
1—42" Undersink Cabinet
1—42x18 Wall Cabinet
PRICE ONLY $102.70
WAY BELOW OUR COST

FINEST QUALITY N.F. BIRCH
8' "CARR" Wall Cabinets
8' Undersink Cabinets with Nylon Rollers!
1—Two-part Stainless Steel Sink
8' Texatile Formica Top with Back
PRICE ONLY $345.12
WAY BELOW OUR COST
ROUGH LUMBER COSTS MORE

A PINK BEAUTY
None Made Better
11' Wall Cabinets
1—Built-in Electric Stove Top
1—Built-in Oven, Deluxe
1—Built-in Fan and Hood
1—21x24 Pink Sink
11' Undersink Cabinets
11' Texatile Formica Top with Back
PRICE ONLY $566.73
WAY BELOW OUR COST
STEINER & SILLS
2656 W. 11-MILE, BERKLEY

AUCTION
EVERY FRIDAY, 7 P.M.
All articles offered sold to the highest bidder.
JACK'S AUCTION LI 1-1469
JOHN R AT 10½ MILE ROAD

AUTO DRIVERS — Only $8.26 (quarterly) will buy $10,000-$20,000 public liability and $5,000 property damage. TU 1-2376.

AUTOMATIC hot water heater, 50-gallon, like new, $45. LI 3-8667.

AUTOMATIC MACHINE—Singer deluxe finger-tip, blond console. Originally $369. Save $80. Only $10.55 per month. SINGER SEWING CENTER, 313 South Main, or LI 5-2020 for no-obligation demonstration.

AUTOMATIC WASHER, $42 — Refrigerator, has freezer, ironer, $25; dining room set, $35; studio couch, rugs, bird cage. LI 3-2354.

AXMINSTER RUG AND PAD — 9'3x12' value, $149.95. Also bathtubs, toilets, shower stalls. Factory irregulars, terrific values. MICHIGAN FLUORESCENT, 393 Orchard Lake Avenue, Pontiac.

BENDIX GAS DRYER and Westinghouse washer. Like new. Both for $175. LI 2-2621.

BOAT — 16-foot Wolverine, and trailer, $250. Also two-burner oil circulator, $35. 2305 North Vermont.

BOY'S BICYCLE — Rollfast deluxe 24-inch, like new. Thor mangle, excellent condition; portable three speed record player, alligator case. LI 2-3873.

BUGGY — Welsh hoodie, with pad. Excellent condition. Also bassinet, $10. MI 4-0297.

CARPETING — 45 yards rose velvet, in excellent condition. $115. 10415 Lincoln, Huntington Woods, 1-3 p.m. and 5-9 p.m.

CLEARANCE SALE
NEW AND USED
FURNITURE AND APPLIANCES
All items going at
GIANT cheap prices.
Gas and electric ranges from $25
Refrigerators ..... from $15
Baby crib $15
Five-piece dinettes ..... from $10
Odd chairs ..... from 50 cents
TV antennas $1.99
9x12 linoleum $3.99
Single dresser $15
Chest of drawers $5
And hundreds of other items
All new furniture going at half-price
RICHARDSON FURNITURE
LI 5-3240

DISHMASTER — Very good condition. LI 9-2130.

DOGHOUSE for sale. Well made. LI 3-0165.

DRAPES—Two pair, 1½ width, matching padded cornices, $25; six-piece silver tea service, $75; 1847 Rogers silverware, service for eight, $25; Fry-Right, $5; Proctor toaster, $5. LI 4-5515.

EAGLE SCOOTER 1957 — Seven months old. $375. Two 26-inch boy's bicycles. LI 2-3796.

51 Articles For Sale

RUMMAGE SALE — Friday, Congregational church, 8 a.m., Naomi Circle.

RUMMAGE SALE — Private. Miscellaneous. March 19, 20 and 21. Open 9 a.m., 26737 John R, half-block south of 11-Mile, Madison Heights.

RUMMAGE SALE—Private. 3358 Royal, Berkley, first house off 12-Mile.

RUMMAGE SALE — Saturday, March 22nd, 9:30 a.m., VFW hall, 23023 Carlisle, Hazel Park.

RUMMAGE SALE — Saturday, March 22, 9 a.m., Canadian Legion hall, Livernois near 9-Mile. By Zeta Kappa Delta.

RUMMAGE SALE
SATURDAY, MARCH 22, 9 A.M.-12—Royal Oak Woman's Club, Group 1. Fourth and Pleasant.

RUMMAGE SALE — St. Mary's church, 21818 John R near Grand Park, Hazel Park, Friday, March 21, 9 to 1.

SECTIONAL — Needs recovering. Two table lamps, 17-inch TV. Telephone table and chair. Two coffee tables. Fixtures. Table model radio. Baby scales. Bedroom chair. Refrigerator and stove. LI 5-2278, 1029 Mohawk.

SEWING MACHINE SPECIALS
SINGER ELECTRIC PORTABLE $19.95
GRAYBAR ELECTRIC PORTABLE $17.95
WHITE ELECTRIC CONSOLE $29.95
TREADLE SEWING MACHINE $4.95
CALL LI 1-3150
ROYAL OAK SEWING MACHINE CO.

SINGER ELECTRIC—Brand new. Has reverse stitch and full rotary. Payments $5.72 after small deposit or $10. SINGER SEWING CENTER, 313 South Main, or LI 5-2020 for no-obligatin demonstration.

SINGER VACUUM CLEANER — Reasonably priced. Also two wedding bands. LI 5-5244. Call evenings.

SINGLE MAPLE BED—Two occasional chairs, camp cot, lavatory, kitchen table and two chairs, bed clothes, frames, broom cupboard, electric lawnmower, garden hose. LI 2-1489.

SIX-YEAR CRIB — Good condition. $15. LI 1-8741.

SOCK DOLLS
Boy's and Girl's LI 1-2174

STANDARD REMINGTON TYPEWRITER and table, $25; 26-inch girl's bicycle, $12.50. Both good condition. LI 6-2636.

STEEL BLUEPRINTABLE — 60 x 90 inches, with rubberized top. After 6 p.m., LI 6-0834.

THOR IRONER, $15—Maple highchair, $6. Good condition, LI 1-8088.

THOR WASHER—Semi-automatic, $25; Servel refrigerator, $50. Any evening after 4:30 p.m., LI 1-5608.

TRADE your clock and $1.00 for a rebuilt electric clock. Any clock or motor repaired reasonable. Guaranteed. LI 8-4493.

TWIN LAUNDRY TUBS — With stand and faucets, $12; table-top gas stove, $15; Irish mail scooter, $5; dresser, $3. LI 5-3146.

TWO FOR ONE SALE — Buy one of several national brand refrigerators at regular price and you get your choice of a range, washer or TV for one rent. KIRTEK BROS. 16 South Main. LI 2-7736.

TWO-PIECE LIVING ROOM SUITE — $20. RCA TV-radio-phonograph combination, $25. Two single coil springs, $1.50 and $2. 11 porch windows, 27 by 54, $1 each. JU 8-2948.

TYPEWRITERS — In good condition, $20 to $45. SW. Granet, Hazel Park. LI 7-7155.

TYPEWRITERS — Several at $15 and $20. LI 4-3707.

USED POWER MOWERS — We are cramped for space and are offering these machines at ridiculously low prices. $25 up. $35, total cash price, will buy a good used power mower. The engine alone is worth that price. Easy terms will get the best machines W. F. Miller Garden and Lawn Equipment, 1593 South Woodward, avenue (north of 14-Mile, Birmingham. Phone MI 4-6053.

VENETIAN BLINDS — Reasonable; mink-dyed muskrat jacket, excellent condition, $40; three pairs fiberglass draw drapes, like new, bay window size; bay window, kitchen, double tier yellow print, lined chintz drapes, like new. MI 4-8957.

WALNUT BED, spring and mattress, matching vanity, $25; pair movable wash tubs. LI 6-0437 after 3:30.

WEBCOR TAPE RECORDER — Original cost $225, four-years-old; sacrifice $90. Also, $90. After 6:30 p.m., MI 4-0561.

WESTINGHOUSE REFRIGERATOR — Like new; portable electric oven; antique walnut drop-leaf table; table radio; golf clubs; pair antique vases. EL 6-1938.

WESTINGHOUSE STOVE and electric roaster; GE ironer, early American Fostoria, girl's and boy's winter coats, size eight; drapes, miscellaneous. LI 3-9428.

YOUNGSTOWN GARBAGE DISPOSAL—$39.95 while they last. ROYAL OAK KITCHENS, INC. 4230 NORTH WOODWARD
ROYAL OAK
LI 9-2944

54 INCH METAL base cabinet with faucets, Dish cabinet 12 by 30 by 30 inches. Bathroom vitreous china wash bowl. LI 5-5185.

51A Barter and Exchange

FOUR LOTS in White Chapel Memorial cemetery, valued at $500; will trade for spinet piano. LI 1-5955.

HARLEY DAVIDSON 125—In new condition. $200 value. Will trade for 1951 or 1952 Ford or Chevrolet, or will sell. LI 2-1305.

IRONER — GE 30-inch deluxe, practically new. Will trade for good outboard motor. After 6 p.m., LI 1-5515.

WESTINGHOUSE DELUXE IRONER—For a small electric stove. LI 2-1544.

WHITE STAR gas range, 38-inch; trade for 30-inch. Good condition. LI 9-2077.

6x8 FOOT ALL-METAL UTILITY BUILDING — Trade for truck. MU 9-4140.

52 Bicycles

A SCHWINN BICYCLE IS BEST—We carry all sizes, models. POWERS BIKE SHOP, 1024 South Washington (rear). LI 2-7162.

BOY'S BICYCLE — Schwinn Traveler, like new $35. Perfect condition. Green with whitewall tires, LI 9-4678.

BOY'S BICYCLE — 20-inch, $15. LI 4-0976.

GIRL'S BICYCLE — Good condition, $10. LI 5-2418.

GIRL'S BICYCLES — 26-inch, $10; and 24-inch, $15. LI 2-1639.

USED BICYCLES—Parts and repairs. Ace Bike and Hobby Shop, 26 West Nine-Mile, Hazel Park.

53 Building Materials

CINDERS
WASHED SAND AND GRAVEL
WHITE CRUSHED STONE
SL 8-7437

WILLIAM BREWSTER
BUILDERS' SUPPLIES
A COMPLETE LINE of builders' supplies. Sand, gravel, cement, mortar, face brick, concrete and cinder blocks. Rock salt, plaster materials. Also reclaimed brick, materials.
890 N. ROCHESTER, CLAWSON

54 Business Office Equipment

ADDING MACHINES—Brand new electrics, with direct subtraction and multiplication, $169.50 plus tax. Liberal trade-in allowance, terms, $11 per month. Ray Rengo. EL 7-0116.

REMINGTON (11) TYPEWRITER — Like-new, $8.50. Good Burroughs adding machine, $58. LI 1-5608, TE 1-3055.

56 Farm Machinery

DAVID BRADLEY 5 hp garden tractor, disc and plow, cultivator and seeding bar, all attached, $290; Rototiller, two-foot wide ME, $200. After 6 p.m., LI 3-3268.

THREE-HORSE GARDEN TRACTOR—With disc, plow, cultivator, two-wheel trailer, $30. EL 6-4625.

51 Articles For Sale

EASTER SPECIALS AT SINGER
Singer Portable. Brand new. Payments $5.72
Singer Portable. New motor. Only $39.95
Singer Portable. New case. Only $49.95
Kenmore Console. Reverse stitch. Only $54.25
Singer Portable. Like new. Sold for $109.50. Only $69.50
Singer Dressmaker console, swivel drive. Save $100
Singer Dressmaker. New machine guarantee. Save $130
SINGER SEWING CENTER
313 South Main or LI 5-2020 for no-obligation demonstration.

ELECTRIC RANGE and eight-foot refrigerator, both good condition. Both items excellent for cottage. Your choice $25 each. Can arrange terms. LI 8-0110, ask for Clif.

ELECTRI

63 Radio and Television

Rock-Bottom Prices
GRUNDIG MAJESTIC, Telefunken, Blaupunkt, Webcor, RCA
AM-FM — Exclusive shortwave and spread radios. Phonographs, tape recorders. Diamond needles for imported and domestic hi-fi, 50% off.
UNIVERSAL MUSIC
Importers — Sales — Service
1602 S. WOODWARD
ONE BLOCK N. OF 10-MILE
OPEN DAILY 9-9 — LI 6-5155

21-INCH TABLE MODEL, $25, and 12-inch table model has new picture tube, $35. Both good condition. LI 6-2463.

21-INCH WESTINGHOUSE TV and matching swivel table, good picture, $50; long playing record changer, $17.50; 84 Sams photo facts, 50-watt tube tested free with stock of tubes, 75% off list price. LI 5-4831.

21-INCH TV — Table model. New picture tube. Will sacrifice, $75. LI 4-2973.

21-INCH MAHOGANY—TV; two years old. Must sell. Webster Chicago Wire recorder. LI 4-4946.

65 Wearing Apparel

BOY'S SPRING COAT AND HAT — Brown check; girl's spring coat and hat blue. Both size 4. LI 9-5195.

CLOTHING—Women's, size eight to 12; men's size 40. Very reasonable. UN 1-7271.

FORMALS — Powder blue, pale yellow, soft burgundy, all ballerina length, sizes nine to 11. LI 7-8049.

GIRL'S COAT — Size 10, light blue. Excellent condition. Reasonable. LI 3-2967.

LADIES' suits, dresses, skirts, size 14, all good condition. Reasonable. Before 3 p.m. LI 1-5483.

MATERNITY CLOTHES — Size 14; man's brown slacks, like new; size 40. LI 2-9091.

SPRING CLOTHING—Girl's coat, size four; ladies coat and suits, size 12-14; man's coat, size 40-42, like new. Sacrifice. LI 6-4350, 24021 Eastwood.

TWO FORMALS — Worn only once. $25 each. LI 2-5920, before 5 p.m.

WEDDING GOWN — Beautiful Italian silk, cathedral train, size 10-12. Cost $175, very reasonable. LI 6-7229.

WILD MINK JACKET, size 14. $175. Seven-skin Kolinski scarf, $35. Both in excellent condition. LI 2-1912.

66 Wanted To Buy

ALWAYS buying paper, card board, rags, furnaces, copper brass, aluminum, lead, batteries, radiators and iron Royal Oak Waste Paper company. LI 1-4020.

CASH
For your old furniture and appliances. LI 5-3240.
HIGHEST DOLLAR PAID FOR USED FURNITURE OR APPLIANCES
LI 2-1760

HIGHEST PRICES PAID for used furniture. 9-Mile Furniture, 54 W. Nine-Mile, near John R. LI 4-7256.

WANTED—Cabin cruiser about 20-foot. LI 3-8333.

WANTED—Folding wheel chair in good condition. LI 3-5698.

WANTED — Inexpensive electric stove, television, washer. No dealers. LI 5-7841.

WANTED — Old guns, powder flasks, swords, etc. One or many. LI 4-8678.

WANTED — Outboard motor. Small, 2½-3½ hp. Good condition. LI 5-5114.

WANTED
USED REFRIGERATORS — Will pay top price. Call LI 4-8050, ask for Mr. Bennett.

ROOM AND BOARD

67 Rooms With Board

A CLEAN, ATTRACTIVE ROOM —Board optional. Half-block off John R, at 40 East Maxlow. LI 7-8942.

A WARM, CLEAN ROOM—Good food, home privileges, off-street parking. Sober gentleman. 356 West Jarvis, Hazel Park.

BOARD AND ROOM—For gentleman. Refined, private home. Excellent meals. LI 3-3615.

HAZEL PARK — One or two men. Good Southern cooking. Packed lunches. LI 7-4894.

ROOM AND BOARD for mother, one or two children with child care, or single girl. Private home. LI 8-0487.

ROOM AND BOARD — For one or two gentlemen. Centrally located. Buses at door. LI 3-1642.

ROOM AND EXCELLENT BOARD — For one or two gentlemen in private home. LI 6-5367.

WILL OFFER room and board for elderly lady in my private home. Pleasant surroundings. MU 9-1746.

67A Day Boarding Homes

Private Nursing Home
for aged and convalescents. Quiet with pleasant surroundings. 24-hour nursing care. LI 5-6505.

68 Rooms Without Board

A BEDROOM — Clean, privileges, private home. 11 Mile near Woodward. Lady. LI 1-1202.

A BEDROOM — Clean, quiet and home like. Separate entrance. Telephone. Bath. Gentleman. LI 1-6297.

A BEDROOM — Spacious. Automatic heat. Good location, near downtown Royal Oak. 512 West Lincoln. LI 1-4807.

A BRIGHT, CLEAN ROOM — For employed girl. Near all transportation. LI 2-0031.

A CLEAN, COMFORTABLE ROOM — For gentleman. Private entrance. Near 13-Mile and Rochester. LI 1-4144.

A CLEAN ROOM — Center Royal Oak. Telephone, private entrance. Gentlemen. 823 North Washington. LI 9-0363, LI 1-9716.

A COMFORTABLE ROOM—Nicely furnished, next to bath, on first floor. For refined working girl. No drinkers. Good transportation. LI 2-3177.

A NICE SLEEPING ROOM—For gentleman, $8 a week. No drinking. 520 Kayser, Royal Oak.

A ROOM FOR MAN — 8-Mile and Woodward. Automatic heat. Shower. Separate entrance. LI 6-0193.

A SPACIOUS, well furnished room and suite. Refined working girl. Breakfast, washing and ironing privileges. Four blocks business, one block bus. Private. LI 2-8192.

ATTRACTIVE MOTEL ROOMS — Phone TV, complete privacy, $15 and up per week. Oakotel Motel, 2460 N. Woodward. LI 2-2299.

A WELL-FURNISHED ROOM — Gentleman. Good neighborhood. Private entrance, bath and shower. One block from Woodward. 56 Woodward Heights, Pleasant Ridge, after 4 p.m.

BIRCHCREST HOTEL — Overlooking the U of D stadium. TV, maid and phone service. Reasonable weekly rates. Men and women. UN 3-4308.

BRIGHT SLEEPING ROOM for gentleman who works days. 58, 1340 Pinecrest, near Nine-Mile, Ferndale.

COMFORTABLE ROOM — For gentleman. Private entrance, shower. 119 W. Harrison. LI 1-5712.

CROOKS ROAD AND 13-MILE — Room, men only. Private entrance, shower. MI 4-9565.

DEQUINDER AND 14 MILE — Nice rooms with private entrance. LI 2-4125.

FERNDALE — Clean, comfortable rooms in private home, automatic heat and hot water, air conditioned. LI 1-7917.

FERNDALE — Entire upstairs, large sleeping room and den, private bath, automatic heat and hot water, twin beds. $10. LI 2-6108.

FERNDALE — Room for employed lady. Privileges, garage, near transportation. Very reasonable to right person. LI 3-3293.

LOVELY LARGE BRIGHT BEDROOM—Private entrance. Gentleman preferred. Please call mornings, LI 7-0468.

SLEEPING ROOM — For man 39. Private entrance. Near bus depot, downtown Royal Oak. LI 3-0177.

HAZEL PARK — 605 E. Jarvis. Room for man, private entrance and shower; $7 week. LI 5-8700.

TWO NICELY FURNISHED sleeping rooms in private home. Near transportation, commuter station. LI 3-3540.

WARM, COMFORTABLE CABIN. Men only. Call after 5 p.m. LI 1-2305.

69 Rooms for Housekeeping

A LARGE ROOM — In private home, suitable for one or two. Private bath, refrigerator, cooking facilities. Days, call LI 2-7010; evenings, after 6 p.m., LI 11-2791.

FERNDALE — Close to 9-Mile—Woodward. Two rooms, private bath, entrance, $14. Mayfair 6-1711. LI 3-7068.

LIGHT HOUSEKEEPING ROOMS —For couple or widow, in Clawson. LI 4-8946.

MODERN HOUSEKEEPING room. Also sleeping room. 61 Cherry street, Hazel Park.

TWO ATTRACTIVE SLEEPING ROOMS—For daytime employed girls. Private bath and kitchen, five blocks from Michigan Bell, Royal Oak. LI 2-2062.

REAL ESTATE - RENT

74 Apartments and Flats

AAA APPROVED APARTMENTS
—Rent by the week. Completely furnished including daily maid service carpeting radio TV and phones. Move right in. One of the largest and finest motels in Michigan. Motel 511 E. 11-Mile. LI 7-7306.

AA — Clean, two-bedroom apartment, furnished or unfurnished, 935 Rochester road, between 11 and 12-Mile road.

AA—Deluxe one-bedroom ranch. March rent free. Stove, refrigerator, disposal, dryer, washer, utilities included. $95. LI 6-6321.

A A
ONE BEDROOM — Heat and all appliances furnished. Lots of closets. 4609 Crooks road, near 14-Mile. LI 9-1822.

A BERKLEY three-room furnished apartment. Private entrance. 2323 Griffith. LI 1-1614.

A BIG NEW two-bedroom, front apartment, newly decorated. 2539 Benjamin. LI 3-0424 or WA 1-0532.

A BRICK UPPER FLAT — Five rooms, modern bath and kitchen, separate basement. New garage. Vacant.

TWO ROOM furnished apartment. Utilities included. 359 Saratoga. $70 month. LI 2-0509.

A CLAWSON APARTMENT — Three rooms, basement, separate entrance, heated, stove and refrigerator furnished. Clean, only $70 monthly. LI 1-4477, LI 7-1560.

A CLEAN FIVE-ROOM UPPER—Unfurnished. Near grade school. Garage and gas stove included. $75 plus utilities. LI 4-2978.

A CLEAN, FURNISHED UPPER FLAT—Private entrance. $20 a week. Utilities paid. 1727 East Elza, Hazel Park.

A CLEAN LOWER—Two furnished rooms. Private entrance. Lavatory. Utilities paid. $12 a week. Couple only. After 4 p.m. LI 2-6437.

A CLEAN three-room upper income. Heat, hot water, stove and refrigerator. $75 a month. Near Woodward — Nine-Mile. Ferndale. LI 2-6689 evenings.

A COMFORTABLY FURNISHED TWO-ROOM APARTMENT — Handy Ferndale location. LI 3-6987.

A FERNDALE two-room furnished apartment, $15 a week. All utilities paid. Adults only. LI 6-6821.

A MODERN one-bedroom apartment. Heat, gas, washer and dryer included. $95 a month. Adults. LI 7-0426.

A MODERN THREE-ROOM furnished apartment, ground floor. Private entrance and bath, dryer. Good location in Royal Oak. $9 weekly or month. Deposit required. LI 5-2038.

A MODERN two-bedroom terrace apartment. Stove, refrigerator, disposal, gas heat, full basement. 2860 Chesterfield road, corner Englewood.

A Most Unusual Apartment
All-Electric Kitchen
Air-Conditioned
Loads of Closets
Over 1,000 Square Feet
Full Basement
Paved Parking Area
$125 a Month

OPEN DAILY, 1 TO 5 P.M.
APARTMENT 3
1725 GARDENIA
(200 FEET EAST OF CAMPBELL)

AN APPEALING UPPER APARTMENT—Three large rooms and bath. Newly decorated. Attractively furnished. Living room, hall and stairs carpeted. New refrigerator, Formica dinette set and counter tops, pantry, loads of closet space. Private entrance. Heat, water included. Two blocks from Wards, Royal Oak. Baby or small child welcome. LI 7-8013.

A NEW BUILDING — Ferndale. Large three-bedroom apartment, heated. Stove, refrigerator. LI 2-2426, LI 2-1685.

APARTMENT for rent. Unfurnished. No children or pets. $70 plus utilities. LI 5-6092.

APARTMENT — Furnished. Close to bus. 3462 Greenfield, Berkley.

APARTMENT — 2½ rooms, furnished and utilities. Reasonable. Responsible married couple preferred. LI 4-1642.

APARTMENT — 8-Mile - John R area, $80 a month, heat furnished. CAGER. LI 7-4820.

A THREE-ROOM furnished apartment, modern. Madison Heights vicinity. Garage. disposal. Farm welcome. $100 a month. LI 7-9811.

A THREE-ROOM UPPER — In center of Royal Oak. $85 per month including all utilities. Stove and refrigerator. LI 2-9236.

ATTRACTIVE — Comfortable, three-room, unfurnished apartment. Gas incinerator. Front and rear entrances. Near business center of Royal Oak. Adults. Garage. LI 2-0488 after 5:30 p.m. and Saturdays.

ATTRACTIVE two and three-room model apartments. Phone TV, maid service optional. REASONABLE. 2460 N. Woodward. LI 2-2299.

A THREE-ROOM AND BATH — Furnished. Private entrance. Utilities included. Hazel Park. Call LI 6-8293.

AVAILABLE APRIL 1ST — A clean lower flat. Near 10-Mile and Main. Heat, stove and refrigerator. Adults. LI 1-0945.

AVAILABLE APRIL 1ST — Near 9½-Mile and Woodward. Four-room lower. LI 1-7747.

AVAILABLE APRIL 1—Modern three-room terrace. $90 per month, including heat and water. LI 3-6319 or LI 7-7715 after 5 p.m.

AVAILABLE APRIL 1—Bachelor, four-room, first-floor apartment, furnished, utilities. 9½-Mile - Woodward area. LI 7-0195.

AVAILABLE NOW—Lower six-room unfurnished apartment, heated, has two bedrooms, dining room and screened front porch. $100. Call UN 1-7690 before 5 p.m.

A VERY NICE newly decorated four rooms and bath upper income. Gas heat and hot water. Clean refined couple, no children. After 4 p.m. LI 2-4965.

BACHELOR APARTMENT — Two rooms, furnished, linens. 210 East George, Hazel Park.

BEAUTIFUL, three-room apartment. $105. LI 5-3977.

BILMAR APARTMENTS — 1902 N. Main street, Royal Oak. Deluxe heated one-bedroom. Refrigerator stove, disposal. Bus line and walking distance to stores. LI 1-1099.

BIRMINGHAM—Three furnished rooms, including utilities. Close to transportation. MI 4-9128.

BRIDE AND GROOM
Your first home can be a new modern apartment with living room, dining ell, kitchen, bedroom and bath, automatic washer, dryer, range and refrigerator. All this for $100 per month. Shown anytime. Call LI 5-8789.

CLAWSON — Apartment, corner of Main and 14-Mile. Reasonable rent. Call WO 1-6830 or TE 4-9355.

74 Apartments and Flats

CLAWSON
New two-bedroom terrace apartment. Includes range, refrigerator, disposal, kitchen fan, full basement, laundry tubs, extra parking on paved lot. Located four blocks north of 14-Mile road, corner Main and Highland. Open 1 to 4 Saturday and Sunday. LI 2-6963.

CLEAN, ATTRACTIVE, two-room apartment. Private bath. Good furniture. 622 East Muir, Hazel Park. See caretaker.

CLEAN THREE ROOMS and bath. Furnished, private entrance, a quiet couple. LI 3-4018.

CLEAN, TWO-ROOM APARTMENT — Gas heat, hot water, $47.50 a week. John R - Hazel Park. LI 2-9337.

CLOSE IN Royal Oak. Three rooms, furnished, washer and dryer, screened porch. Couple. DR 1-0619.

COMPLETELY FURNISHED — Five-room upper apartment. All utilities furnished. 15 minutes from Northland, near 12-Mile and Telegraph. $32.50 per week. LI 6-0288.

COMPLETELY FURNISHED — Three-room upper apartment. Clean, tile bath, all utilities furnished. Private entrance. On bus line. $125. 721 South Main, Clawson. LI 2-6634.

COMPLETELY FURNISHED — Three-room upper apartment. Clean. Tiled bath. All utilities furnished. Private entrance. On bus line. $125. 721 South Main, Clawson. $125. LI 3-6655.

DEQUINDRE AT 8½-MILE — Three-room furnished upper. Heated and utilities. LI 1-9207, 21811 Dequindre, Hazel Park.

EMPLOYED WIDOW, desires to share attractive two-bedroom apartment. Car necessary. LI 7-0612.

FERNDALE — Beautiful modern upper heated. Furnished or unfurnished. Private entrances, garage, basement. LI 3-2334.

FERNDALE
FIVE-ROOM UPPER flat, west of Woodward, near 9-Mile; all modern, with gas heat. Reasonable rent. Adults only. LI 7-2715.

FERNDALE — Four rooms unfurnished with a screened-in porch. LI 6-0004 or LI 6-8304.

FERNDALE — Furnished apartment. $80 per month. Utilities furnished. Near transportation. LI 3-1737.

FERNDALE
THREE-BEDROOM UPPER BRICK FLAT — Newly decorated. Automatic heat, and garage. Near Woodward transportation, grade school and shopping. VACANT. $95. LI 1-1258.

FERNDALE — Upper income, five rooms, modern. Newly decorated. Automatic heat, garage, Talman avenue. Adults; no pets. LI 3-0109.

FERNDALE — Woodward—9-Mile. Four rooms, unfurnished. 262 West Troy. LI 7-9748.

FERNDALE—187 Vester. Unfurnished, three rooms with utilities, refrigerator, garage disposal. Centrally located. Reference. LI 2-3156 after 4 p.m.

FERNDALE, 434 East Breckenridge, off Woodward; upper flat, unfurnished three large rooms and bath. Utilities included. Child welcome, $65.

FERNDALE—1835 PLANAVON — 3½-room lower brick flat. $80 includes heat and hot water. Adults. LI 2-0853, evenings.

FIVE-ROOM AND BATH LOWER — $85 plus utilities. Gas heat. Children welcome. Royal Oak. LI 3-9370.

FIVE-ROOM AND TILE BATH, LOWER — 9-Mile - Woodward section. Carpeting. Garage. SL 3-4868, after 5.

FIVE-ROOM DUPLEX apartment in Clawson. JU 8-1792.

FIVE-ROOM FLAT — Including utilities. LI 7-1885.

FIVE-ROOM LOWER — Also four-room upper. Both unfurnished. 11-Mile - Woodward section. Three-room upper. Partly furnished. Eight-Mile - John R. Small children welcome. LI 5-2103.

FIVE-ROOM LOWER INCOME — Near Woodward and Fourth. Carpeted living room and dining room, natural fireplace, gas heat, garage. $100. LI 4-6341 or LI 7-3732.

FLAT, UPPER—Vicinity 8 Mile - John R, Hazel Park. Two bedrooms, automatic gas heat, hot water. Two children welcome. SL 3-6493.

FOUR-ROOM APARTMENT—With bath and sun porch. Unfurnished. Newly decorated. Gas heat, all utilities furnished. $90 per month. LI 2-4641.

FOUR-ROOM furnished apartment. Private entrance, utilities. Adults. Hazel Park. LI 5-6347.

FOUR ROOMS AND BATH — Upper apartment. Furnished. Adults only. Across from bus depot, Royal Oak. LI 7-6033.

FOUR ROOMS AND BATH — Upper apartment. Oil fired automatic furnace. $70 per month plus utilities. Good central location of Royal Oak. Baker agency. LI 1-8661.

FOUR ROOMS AND BATH — $75 plus utilities. East 15-Mile. MU 9-1269.

FOUR ROOMS, BATH — Heated, decorated, nicely furnished. Employed couple. State Fair section. 20481 Yacama, Detroit.

FOUR ROOMS — Furnished, second floor, $90. 227 Forest, Royal Oak. TR 1-3401.

FOUR-ROOM—Unfurnished. Automatic hot water, gas heat, newly decorated. After 4:30 p.m. LI 3-9756.

FURNISHED and heated apartment. Newly decorated. Convenient to all facilities. Close shopping. Adults only. References required. LI 2-0700.

FURNISHED AND HEATED — Four - room apartment. Near transportation and shopping center. Adults only. Call LI 2-0700.

FURNISHED APARTMENT—Convenient location. All utilities furnished. Working couple only. 509 W. 9-Mile, Ferndale.

FURNISHED FOUR ROOMS — Child welcome. $90 includes utilities. Clawson. LI 9-2336.

FURNISHED INCOME — Three rooms and bath. Private entrance. Working couple. Detroit near Eight-Mile. FO 6-0228.

FURNISHED — Three cheery rooms, plus bath. Utilities paid. Centrally located near Woodward. $100. MI 4-8268.

FURNISHED — Three clean large rooms and bath. Private entrance. Working couple. No children. In Clawson. LI 2-0731.

FURNISHED—Three-room apartment, 9-Mile and Woodward area. Ideal for working couple. No drinking. LI 1-5984.

FURNISHED — Three rooms. Adults only. 565 Pkmth. Woodward - Nine-Mile area. LI 5-7541.

FURNISHED — Two-bedroom upper, with garden. $80 a month plus electric, or $75 and you pay electric. Small child welcome. Private entrance. LI 6-0677.

FURNISHED TWO-ROOM APARTMENT—Private entrance. Royal Oak. LI 7-8088.

FURNISHED—Two rooms, lower. Private entrance, bath. $17 includes utilities. Near bus. No children. No drinking. LI 6-6842, after 5 p.m.

GROUND FLOOR APARTMENT—Five rooms, gas heat, full basement. $100 per month. Does not include utilities. 3832 W 13-Mile road. LI 2-5252.

HAZEL PARK—Three-room, furnished apartment and bath. Carpeting, garbage disposal. Dishmaster, incinerator. Suitable for one couple only, $95 month. LI 4-8196 before 5 p.m.

LOVELY three unfurnished rooms and bath. 12-Mile—Shrine area. Heated. LI 5-6505.

LOWER BRICK INCOME — Excellent condition. Near transportation. Gas heat, stove, refrigerator, carpeting and garage. Ideal for working couple. LO 2-0637.

MADISON HEIGHTS — Three furnished rooms. First floor. Private bath and entrance. All utilities furnished. 685 East Lincoln. Inquire upstairs.

NEWLY DECORATED — Four rooms and bath, heated. Utilities furnished except dishes and linen. Adults; no drinking. $75 per week. Three blocks from 11-Mile and Main street. LI 2-1917.



"He's a French poodle when he's clipped."

74 Apartments and Flats

NEWLY DECORATED — Three-room unfurnished upper income. Utilities furnished. Child welcome, $85 a month. LI 4-4267.

NICE THREE-ROOM furnished apartments. Woodward - State Fair area. Two children welcome. TO 9-8725.

NICELY FURNISHED basement apartment for couple. Utilities paid. LI 1-7706.

NORTHWESTERN TERRACES — 204 Curry street, corner of University, Royal Oak. Two-bedroom apartment with stove, refrigerator, washer, dryer and fully carpeted living room. $110 per month, security deposit required. LI 9-4893 after 6 p.m.

ONE AND TWO-BEDROOM apartments, conveniently located in Royal Oak. All utilities furnished. LI 3-1687, LI 2-5385.

ONE-BEDROOM TERRACE apartment, unfurnished, $80 a month. Child welcome. 2435 Normandy, LI 5-3707.

PLEASANT RIDGE—Lower five large rooms, heated, fireplace, near schools. Woodward. LI 3-2426, LI 2-1085.

ROYAL OAK AREA—One months free rent. Brand new airconditioned one-bedroom apartment with living room, dining ell, full-size Frigidaire electric appliances. Transferred out of city. Must take over balance of lease. Near commuter and major bus line. KE 5-5795.

ROYAL OAK
CAMPBELL ROAD—Two blocks north of 12-Mile.
NEW RANCH style two-bedroom duplexes. Very large rooms, closets, fully equipped kitchen. Near schools, transportation and shopping. $90 per month. Or DI 1-2340, 10 a.m. to 9 p.m.

ROYAL OAK—Heated, five-room unfurnished basement apartment in clean older building, near bus line and schools. Available April 1st. $75.

ROYAL OAK, three-room unfurnished; parking available. LI 1-9714, LI 7-8659.

ROYAL OAK — Two rooms and bath, utilities, garage, stove, refrigerator. Employed couple. LI 2-0122.

ROYAL OAK — 411 North Washington. Upper, private three rooms. Range, refrigerator, garage, bus, commuter. OL 1-5467.

ROYAL OAK
1814 East 11-Mile road. Furnished or unfurnished. New one-bedroom, luxurious apartment. Carpeted. Stove, refrigerator, parking. BR 3-2600, BR 3-1365. Open Sunday, 1 - 5 p.m.

TENANT wishes to sublet two-bedroom terrace apartment in quiet Royal Oak location. LI 6-7385.

THREE-BEDROOM DUPLEX — Newly decorated. Stove and refrigerator furnished. 1½ baths. Kimball high area. $115 month. LI 5-1203.

THREE - ROOM furnished apartment near 14-Mile and Woodward in Birmingham. Private bath and entrance. Call LI 9-2966.

THREE - ROOM FURNISHED APARTMENT — Including utilities. Close to transportation and shopping. MI 4-9128.

THREE-ROOM, furnished apartment. LI 4-9340.

THREE - ROOM furnished apartment. Private entrance. Adults only. 3323 Griffith, Berkley. LI 1-1614.

THREE - ROOM furnished apartment, upper income. Private entrance. Child welcome. $70 per month. John R and 10-Mile section, Madison Heights. SL 3-1416.

THREE-ROOM, Furnished Apartment — Working couple preferred. LI 3-2507. 130 Gardenia, Royal Oak.

THREE-ROOM LOWER and four-room upper in Birmingham. Call MI 4-3189.

THREE ROOMS AND BATH, furnished, newly decorated. 214 W. Sixth, Royal Oak. LI 1-1234, LI 8-4933.

TWO ROOMS and bath. Furnished. Suitable for working couple or single. After 6:30 p.m., LI 7-7299.

THREE ROOMS AND BATH — Utilities. Stove and refrigerator furnished. 20510 Danbury, Detroit.

THREE ROOMS AND BATH—$55, 1204 E. Muir, Hazel Park.

THREE-ROOM UPPER FLAT — Furnished. All utilities paid. Available Saturday, March 15th. LI 3-4520.

TWO-BEDROOM FLAT — Enclosed porch, fenced yard, heat furnished. LI 5-4311.

UPPER — Clean three-room and bath furnished apartment. $17 week includes utilities. Adults. 1006 Alberta, Ferndale. LI 7-1320.

UPPER FLAT—Stove and refrigerator. $70. 23041 Meadowlark, Oak Park. Call after 5 p.m. LI 3-7951.

UPPER FLAT — Unfurnished. Garage and heat included. Adult children, pets. $75 a month. 334 East Drayton. Ferndale. LI 2-8436.

UPPER INCOME — Four rooms, unfurnished, heated. $65 a month. Prefer working couple. LI 4-3997.

UPPER INCOME — Modern, four rooms and bath, heated. Adults. 736 S. Pleasant. LI 2-6959.

UPPER THREE ROOMS and bath. Gas heat. $18 a week. LI 2-8699.

UPPER THREE ROOMS and bath. Partly furnished. Private entrance. $55. MU 9-1321.

UPPER THREE ROOMS—Unfurnished, $55; partly furnished, $60. Utilities included. 311 Burdette, Ferndale. LI 4-2783.

WORKING GIRL will share apartment with same, age 20 or 21. Call after 6 p.m., LI 3-3389.

75 Business Places For Rent

A ROYAL OAK
600 SQUARE FEET—Office, store or professional. New building. MU 9-1032.

BUILDING — Modern, 24x37, on Auburn, road (M-59), - parking area. $85 per month. Also 16x12 office building, $22.50 per month. Weaver, broker, OL 2-0821.

STORE FOR RENT in Berkley Theatre building. Good for a small business of any kind. Plenty of parking. Days, UN 2-8180. Evenings, LI 2-0330.

1,000-SQUARE-FOOT STORAGE — 407 North Main, Royal Oak. $85 a month. LI 2-9400.

77 Houses For Rent

A FOUR-ROOM AND BATH — In Ferndale. Partly furnished, newly decorated. Finished room and lavatory in dry basement. Furnace, fenced yard. Near school and transportation. Children welcome. $85 monthly plus deposit. LI 5-1242, after 5 p.m.

77 Houses For Rent

A NEW DUPLEX — One bedroom. Basement. Vacant. Move in today.
FURNISHED HOUSE — Well kept, clean bungalow, ½ block to Main street.
TRI-CITY REAL ESTATE
JU 8-3200

A ROYAL OAK TWO-BEDROOM. $80. Unfurnished, automatic heat. Near 10-Mile and Woodward. LI 6-6821.

BERKLEY—Five rooms furnished. Basement, garage, automatic heat. $125, security deposit. After 6:30, LI 1-3911.

BERKLEY—1935 Columbia. Three bedrooms. Vacant. $120. Call MI 6-9212.

BEVERLY HILLS—Three-bedroom unfurnished ranch, excellent neighborhood, garage, patio. $170 month. LI 1-0572, Mr. Ryan.

BRICK DUPLEX, five rooms and bath, Basement, garage, automatic heat, hot water. Good location, adults only. 1727 South Pleasant. Inquire at 325.

BRICK DUPLEX — Five rooms, stove and refrigerator. Excellent condition. Near stores and transportation. Vacant. Will lease. LI 7-0590.

BRICK DUPLEX — One bedroom, automatic heat, hot water. Near center of Clawson, good shopping and transportation. $87.50 a month. Unfurnished; security deposit. LI 4-9583.

CLAWSON
319 N. ROCHESTER ROAD
EXTRA LARGE, six-room home. Basement, gas heat, 125-foot corner lot. $100 per month. JU 8-2525.

CLEAN TWO-BEDROOM — Oil heat. Paved street. Children welcome. $75. LI 7-8169, after 4:30.

FERNDALE—Two-bedroom home. Automatic hot water, fenced yard, close to school and shopping. Available April 1st. LI 4-8893.

FIVE-ROOM HOUSE — Basement, gas heat, very clean, side drive, garage. Immediate possession. 900 Allen, Ferndale.

FIVE-ROOM HOUSE — Gas heat, basement. Refrigerator and stove. At 2016 E. Fourth. Call LI 6-9759 after 6 or inquire at 32 E. 14-Mile road.

FOR LEASE — Modern two-bedroom home. Hazelhurst, near Livernois. Automatic oil heat. Call LI 4-2283 or LI 3-4045.

FOUR BEDROOMS and bath up; four rooms, utility and toilet down; garage. Call FE 4-0317 or MI 6-3409.

FOUR ROOMS and bath. Fenced yard. Single home. Automatic heat. Immediate possession. LI 7-6033.

FURNISHED HOUSE — Inquire TR 1-3863. Near Lumpkin and Holbrook. Gas heat. Two children welcome.

FURNISHED — Modern six rooms and bath. Prefer adults. $110 month. $50 security deposit. 210 Dewey, back door, 7189.

GENTLEMAN WANTED to share Oak Park home with young bachelor. Completely furnished. $15 a week. LI 5-3771.

HAZEL PARK — ONE-BEDROOM FURNISHED HOME. MU 9-1674.

HAZEL PARK — Two unfurnished houses, four rooms and bath, newly decorated. $70 and $65 per month. TW 3-1047.

IMMEDIATE POSSESSION — Two bedrooms, newly decorated, automatic heat, garage, fenced yard. Child welcome. $75 per month. 26776 Lenox (11-Mile and Stephenson), after 6:30 p.m.

MADISON HEIGHTS — East Kalama—Harwood and Del. Two- and three-bedroom bricks. Immediate occupancy. $100 and $110 per month. PR 6-4000.

MADISON HEIGHTS—Four rooms utility, two lots, close to school. Call after 7 p.m., SL 7-8316.

MADISON HEIGHTS — Two-bedroom home. Fenced yard, oil heat. Four years old. $75 per month; $75 deposit. LI 6-2742.

NEARLY NEW — Two bedrooms, utility. 1215 E. Kalama, Madison Heights. LI 5-2840, after 6 p.m.

NEAT TWO-BEDROOM — Paved street, fenced yard. Children welcome. $80. LI 7-8169, after 4:30.

NINE-MILE AND COOLIDGE — Two-bedroom house. Carport, fenced yard. $100 a month plus utilities or will sell. MArket 4-2633.

ONE-BEDROOM HOME with two acres of ground, fruit trees. No children. MI 4-0758.

PLEASANT RIDGE — Beautiful two and three-bedroom home. Ideal for couple or small family. Call LI 7-0863.

SEMI-FURNISHED—Two-bedroom home, $80 a month. 2206 Burdette, Ferndale. Immediate occupancy. LI 2-7219.

SI-ROOM RANCH—Porch and garage. $150 a month. Available April 15. Vicinity of 14-Mile - Woodward, Royal Oak. PR 1-6314.

THREE-ROOM HOUSE — Automatic heat. Hot water. 396 West Otis. Hazel Park. LI 7-0851; LA 7-0913.

TWO BEDROOM HOME — Gas heat, basement. Immediate possession. $75 per month. Call LI 2-3720.

TWO-BEDROOM HOME — Newly decorated. 18 W. LaSalle, one block south of 13-Mile, off John R. Deposit necessary. OL 1-0386, LI 6-9147.

TWO-BEDROOM HOUSE — In Birmingham. Two children welcome. $85 a month. Gas heat. MI 4-4268.

TWO-BEDROOM HOUSE — Utility room. Garage. Fenced yard. Rent with option to buy. $70. 321 West Harwood, Madison Heights.

TWO-BEDROOM HOUSE with garage and utility room, fenced yard. $70 month with or without option to buy. 321 W. Harwood, Madison Heights.

TWO BEDROOMS — Gas heat, paved street. 10-Mile - John R area. $75 a month. LI 7-7857.

TWO-BEDROOM year-round home on Union Lake. Gas heat, boat, dock and raft included. MI 4-4448.

VACANT CLAWSON, 909 W. 14-Mile, two-bedroom. $80 a month. Deposit. Owner. LI 2-9400.

WILL SHARE my home with employed girl or pensioned lady. Reasonable. After 6 p.m. LI 6-7865.

WOULD LIKE MIDDLE-AGED business woman or couple to share small modern home. Own room. Quiet north Royal Oak location. LI 3-4214 after 6, weekday; all day weekends.

YOUNG COLLEGE MAN will share modern airconditioned terrace apartment with same. Excellent location. LI 5-0763.

2014 BONNIEVIEW DRIVE — Shrine district. Brick colonial, three bedrooms, 1½ baths, oil heating, carpeted throughout. $150 per month, one-year lease. Box 222, The Daily Tribune.

77 Houses For Rent

15-MILE, LIVERNOIS—Four-room, washer, dryer, refrigerator, stove, garage. Available immediately. $85. MU 9-2990.

78 Offices and Desk Rooms

GROUND FLOOR office space, approximately 800 square feet, 9-Mile road at Woodward, Ferndale; opposite new proposed city hall. Ample parking. $125 per month. LI 4-2416—LI 4-5537 evenings.

81 Wanted To Rent

ELDERLY COUPLE desires unfurnished, heated three or four-room flat, Ferndale - Royal Oak area. LI 6-8453.

SINGLE HOUSE — Unfurnished, near transportation, wanted by young man; thirties, and mother. References. JO 1-4733.

THREE-BEDROOM — Unfurnished Home — Birmingham, Southfield township or Royal Oak area. Near elementary school. Not over $110. Interested in lease. Occupancy about June 1. MI 6-7342.

82 Business Property For Sale

DOCTORS — Nice home, to be converted, on Crooks road. Lot, 75x200.

100-FOOT COMMERCIAL — Corner lot. On Rochester road and Big Beaver, $3,500.

ROYAL OAK — Commercial corner, 53x175. Home, with $167 of monthly return. $14,900 full price.

E. W. FROME, REALTOR
LI 8-0600

FERNLEE, SOUTH OF 14-MILE ROAD — Heavy industrial site on street; 130x145 feet. By owner. LI 2-2913.

ROYAL OAK—MAIN
NEAR 10-MILE — Eight-room house. Zoned heavy commercial. Second floor rented, $120 a month. First floor excellent for offices or services.

MEININGER

82A Buildings For Sale

DELUXE APARTMENT—In Royal Oak. Eight units, $1,000 per month. E. S. Card, LI 7-2715.

REAL ESTATE - SALE

84A Lake and River Frontage

BALD EAGLE LAKE — Water frontage, sandy beach, beautiful lot, 100 x 300 feet, two 10-foot picture windows in living room with fireplace and built in lounge. Snack bar and extra cupboards, large utility, attached garage, aluminum storms and screens, knotty cedar throughout. Extras galore. By owner. NAtional 7-3505.

LOT — 60x120. On canal on big lake. Close in. Cheap. Cash or contract. Broker, LI 2-9400.

NEAR GAYLORD — Lake front lot at Au Sable Ranch and Ski Club. LI 4-4922.

85 Lots For Sale

ATTRACTIVE WOODED HOME-SITE—In springhill subdivision (Adams-Walton roads). LI 5-3307.

CLAWSON — 40-foot lot. Water, sewer, gas. 1143 West Tacoma. Clawson, after 5 p.m.

EXTRA LARGE WOODED LOT — Nice area near school, shopping center and churches. Sewer, water and gas available. MI 4-2716 or LI 5-2747.

LAKE LOTS—And homesites. Van Real Estate. LI 8-6219.

LOT in Troyhurst, 100x285. Water in to house-line. Top soil pushed back. $2,600. $900 down. JU 8-2127. No. Brokers.

LOT — 100x100 — In Troy. City water and sewer. Restricted area. $1,200, $25 down, $25 per month or $1,000 cash. CO 4-3367.

LOT — 118x338. Inquire at 857 Woodside, Madison Heights. LI 7-2565.

MADISON HEIGHTS — 40x120. Sewer and water. Near 11-Mile and Dequindre. $900; terms. LI 1-2416, UN 1-5537.

RESIDENTIAL LOT — With all improvements in Birkett subdivision. South Wilson, between 16-Mile and Hudson. Cash. LI 3-5063.

RESIDENTIAL LOT — 110 x 396. Sewer and water available. Greenfield, 13-Mile district. $5,700. LI 9-0720.

ROYAL OAK — On the East side of Crooks road, between Royal and Hickory avenue. Lot, 40 by 100 with all city improvements in. Only $2,250 cash.

ROCHESTER and 21-Mile road district. Beautiful one acre

REAL ESTATE - SALE

90 Houses for Sale

BERKLEY — Older home. Two bedrooms, two-car garage. Carpeted. Extra lot. $11,400. $1,400 down. LI 3-5207

Berridge AND Morrison

FOR 40 YEARS

North Royal Oak

Story-and-a-half, three-bedroom brick. Close to grade and junior high. Kimball high area. Carpeted living room, kitchen with large eating area; two good bedrooms down, one large with built-ins up. Full basement, slab in for terrace, fenced yard. $13,450. Liberal terms.

No Basement

Save steps with this convenient laundry room off spacious kitchen. Newly carpeted living room, two nice bedrooms and bath. Pull-down stairs to unfinished attic. 1½ car garage, fenced lot. $10,850 with $600 down.

Large Family?

This four-bedroom Berkley home has ideal-sized rooms with full dining room, large living room, good eating space in well-planned kitchen. See it today at $11,750. Terms to suit.

Dormitory Style

You can have five full-sized beds in this unusual finished room up, plus two good bedrooms and bath down. Large living room, dining ell and island kitchen. Screened and covered terrace, automatic heat. $14,600. Terms.

Newly Decorated

Sparkling white frame. Close to playground in Royal Oak. Three bedrooms, attractive living room, kitchen with dining space, gas heat. $10,100. FHA terms.

New!

Three-bedroom brick in good Royal Oak location. Tiled bath and extra lavatory. Nice floor plan with large living room, dining ell, kitchen with disposal, vent fan, eating area, Formica features. Only four left at $16,450. Convenient terms.

Bargain!

A home to really fix up. Close to transportation, shopping and schools, both public and parochial. Three bedrooms—two up and one down. Living room, Dining room, kitchen and sunroom. Automatic gas heat. Fenced yard. Paved Royal Oak street. $8,950 cash or terms to suit.

Berridge & Morrison

REALTORS

SINCE 1918

702 North Woodward, Royal Oak

LI 5-1200

A WIDE SELECTION of completely modern homes are offered daily in the Classified Section of The Daily Tribune

Beverly Hills

Near Woodward. Three-bedroom face brick ranch type home. 15x22 carpeted living room and dining ell. Large kitchen with dining space. Gas heat, full basement with tiled floor. Fenced and landscaped. (Vacant) $19,500, terms available.

LI 5-9000
NEERIEMER

BIRMINGHAM

Family fun in front of the fireplace of this large three-bedroom home. Modernized kitchen with GE dishwasher. Conveniently located for schools and bus. Only $13,900. About $1,900 down. LI 9-3600.

STROM CO.

Woodward, block south of 14-Mile
Member Multi-Listing Service

BIRMINGHAM

Priced to sell for less than $16,500 is this three-bedroom brick bungalow in block from Woodward transportation. Separate dining room. Has Thermo-Pane front windows. Gas heat and garage.

A. G. Elliott

& SONS—REALTORS
815 S. WOODWARD AT 10½ MILE
LI 3-8500

BRICK COLONIAL — Near high school. Three large bedrooms, living room, fireplace, study, 1½ baths, recreation room, forced-air heat. 1028 N. Washington. $4,750 down. Owner, LI 1-1650.

BUY FOR
$6,243 . . . $1,200 DOWN
In Hazel Park . . . Near Eight Mile . . . Federal Store . . . Five big rooms and big (utility) room . . . Paved street too.

Criger LI 7-4820

BY BUILDER — One left. Ranch home. Eight spacious rooms. Two fireplaces, family room. Kitchen built-ins. Stall shower. Basement. Utility. Attached garage. ¼-acre lot. 25500 Edgemont road, west of Telegraph road and north of 10-Mile. Southfield township. Price reduced. Open daily.

BY OWNER
ALBANY 1-0810
OAK PARK

FOUR BEDROOMS

$13,940
FULL PRICE
$1,490 DOWN
FHA MORTGAGE
$88 PER MONTH INCLUDING TAXES

Carpeting, stove, refrigerator newly decorated. Full dining area, insulated, 1½ carport, tool shed, landscaped, storms and screens, fencing. Six years old.
LI 8-5145

BY OWNER—Berkley. Two bedrooms down, finished knotty pine attic, gas forced-air heat, 1½-car garage, paved corner lot. $12,600, with $1,200 down. LI 7-8060.

BY OWNER — Berkley. Two-bedroom ranch. Built in 1947. Near schools, shopping and Woodward transportation. Basement, automatic heat, 1½-car garage, extras. $11,750, with $600 down. No extra cost. Or assume GI mortgage with $2,700. $66 per month. First possession. LI 3-7222.

BY OWNER — Ferndale. Open Sunday, 2-5. Lovely, brick, three large bedrooms, modern kitchen, large screened porch, newly decorated. Near schools and transportation. 283 West Woodland.

BRYANT

AVON BRICK RANCH

Three bedrooms, two baths, paneled family room. Natural fireplace in 22x15 living room. Carpeting included. Full family-sized dining room. 16-foot kitchen with built-in GE oven, range, dishwasher, disposal; deepfreeze and refrigerator. 2½-car, plastered, attached garage. Wonderful big basement with door leading to beautiful terrace overlooking landscaped, 100x200 lot. A real buy in a country club atmosphere. $30,500.

Joe Bryant

COMPLETE HOME

Beautiful face brick ranch. Only four years old. Fully carpeted. Six dandy rooms, three bedrooms, attractive aluminum awnings, warm dry basement, large covered breezeway, attached two-car garage on 66-foot corner lot. $17,950. Terms.

Joe Bryant

GUARDIAN ANGELS PARISH

Face brick brand new ranch. Three bedrooms, tile bath, plastered walls, hardwood floors, warm and dry basement, gas forced air heat. Will take your house in trade. Price, $16,500. FHA terms.

Joe Bryant

NEAR SYLVAN GLEN GOLF COURSE

Here is the perfect suburban white brick, cedar siding ranch. Custom built in 1954. Low, long and very appealing to the eye. Two bedrooms. Attached garage. Economical, warm, hot water, radiant heat. You will like the 22 foot, carpeted living room! $2,900 down. Price, $15,500.

Joe Bryant

BRICK HOME— BIG YARD

Grade brick, custom-built ranch. Three bedrooms, wood ceramic tile, colored bath. Oil, forced-air, heat. This fine home is equipped with aluminum storms, screens. Located on 176x228 lot. Enjoy spring in the beautiful suburbs with plenty of room and loads of garden space. Only $14,200.

Joe Bryant

DRASTIC REDUCTION

Four bedrooms. Troy. Seekins 1942, attractive, cedar shingle home, on ¼-acre lot. Oil-packaire heat, two-car attached garage, with breezeway, carpeted living room. So many extras, you should see this home now. Terms, $13,500.

BRYANT

JU 8-2525
CORNER MAIN AND 14-MILE
CLAWSON
Member Multi-Listing Service

BY OWNER — Clawson. We love our house, but we've been transferred. Must part with one-year-old, very modern, three-bedroom ranch, w/full basement, ceiling, counterpoint floor plan, crushed stone roof, storms and screens and well-planned landscaping. Perfect for children. Close to public and parochial school. $1,400 down. No closing costs. Assume 4½% GI mortgage $89 per month. A real dream house. JU 8-2625.

BY OWNER — Comfortable five-room house. Gas heat. Close to schools. 77 W. Moorhouse, Hazel Park.

BY OWNER — Five-room ranch, two bedrooms. Excellent location near school. One acre. $14,500. Roaring slate. 4753 John R, Troy. MU 9-2671.

BY OWNER — Five rooms, one block from Royal Oak business section. Newly decorated. Two car, cedar block garage (gas hot water heat. Full price $8,500. $1,500 down. LI 8-6691.

BY OWNER — Four-bedroom older home, 1½ baths. Full price $13,800, with $1,150 down, FHA 25 years. LI 8-9328. LI 5-8214.

BY OWNER — Lincoln Park. Three bedrooms, fenced, gas heat, immaculate. Immediate. $10,800, $975 down. KE 4-1677.

BY OWNER—Northwood Subdivision near Jane Addams and Shrine school. Brick home with three bedrooms and den, two baths and finished basement. Enclosed breezeway and attached two-car garage on 70 foot, deep lot. Open daily. 1702 Sycamore, Royal Oak. NO BROKERS PLEASE!

BY OWNER — Oak Park brick. Four bedrooms, two baths, 12x16 paneled dining room, 16x16 tile room, garage. $18,700. LI 6-6921.

BY OWNER—Royal Oak. Three-bedroom modern brick ranch. Dry basement. Kimball high area. $16,900. FHA, $2,100 down. 506 West Sunnybrook. LI 6-2510.

BY OWNER — Priced below FHA valuation. Two-bedroom ranch, utility room. Desirable neighborhood. Close to schools and transportation. LI 9-4362.

BY OWNER — Three-bedroom brick ranch, gas heat, city sewers, fenced yard, paved street. Many extras. $2,500 down, balance on 4½% GI mortgage. LI 6-7083.

BY OWNER — Three bedroom brick, three years old. $17,700 with $2,000 down. Call LI 5-0634 or details.

BY OWNER — Three-bedroom ranch home. Carpeted plus living room drapes, fireplace, attached garage, fenced back yard with patio. Full price $15,726 Birwood, Westwood Village. $18,900. MI 6-3578.

BY OWNER — Three bedroom ranch. Carpeting, tile features, paneled kitchen nook, disposal, finished recreation room, aluminum storms and screens. Ideal Royal Oak neighborhood $1 1-8078

BY OWNER—Three-bedroom, six room bungalow. Full basement, steam heat, all newly decorated, venetian blinds. Between Nine and Ten-Mile roads near Stephenson Highway. Hazel Park. $12,900. Full price $9,900. Terms. FE 4-7005, Pontiac.

BY OWNER — Three bedrooms, large separate dining room, knotty pine kitchen; $2,000 down. LI 9-2241.

BY OWNER—TROYTON MANOR — 1704 Witherbee, Troy. Close to schools. Three bedrooms, 1½ baths, new carpeting, recreation room, gas heat. Open 1-6 p.m., Sunday, or by appointment. MI 7-0188.

BY OWNER—Troy two-bedroom frame. Partially finished attic, tool shed, garage, large 70x440 lot. $1,700 down. Full price $7,100. JU 8-1931.

BY OWNER—Two-bedroom, full basement, insulated expansion attic, 1½ car garage. Low monthly payments. Assume GI mortgage by equity. LI 6-8238.

The Home Co.

22612 WOODWARD LI 8-7727

CLAWSON — $2,200 DOWN
Four-year-old frame. Large, insulated attic. Basement. Priced right at $11,300. Broker, VE 5-4470.

CLEAN

COZY AND COMPLETE—Exterior never needs painting. Finest of landscaping, gas heat, fence, garage, paved street. Two bedrooms, plus expansion attic. Oak Park. $1,100 down to new FHA. A treat is in store for you.

OROS

LI 7-8777

COUNTRY HOMES

10 ACRES — Small modern home, barn, poultry house. $12,000, terms.

LITTLE DOWN — $500. Smaller home, but has seven rooms and bath, basement, garage.

NEAT MODERN HOME. Full price $6,900. Bath and oil furnace.

$1,500 DOWN — We have two homes on lot for this smaller down payment.

H. E. WEAVER, BROKER
1445 E. WT AUBURN, MU 4-5900
ROCHESTER . . . OL 2-0821

COUNTRY LIVING

With plenty of room to breathe. A beautiful two-bedroom home on a lot 160 by 250 with approximately 36 bearing fruit trees. Home only six years old with natural fireplace and wall-to-wall carpeting. Also has a screened and covered porch for real summer comfort. For full details call

MR. DODSON
LI 8-0405

HEUGH

2300 NORTH WOODWARD

Did You

See this beautiful home on a 66-foot lot on paved street near Jane Addams school? Lovely carpeted living room and dining ell. Large kitchen with table space. Three nice bedrooms, all on one floor. Finished recreation room. Attached two-car garage. The price of this face brick home is only $22,900. $5,500 down to FHA owner-occupant.

LI 5-9000
NEERIEMER

DON ROTH

ROOSEVELT SCHOOL DISTRICT — Brick, 10 years old, three bedrooms, room for another, two baths, all the nice features a family needs. Fireplace, recreation room, big wooded lot. Breezeway, garage. $20,500. Will take small or home in trade.

FERNDALE — WEST OF WOODWARD — Cedar shingle colonial. Three bedrooms, fireplace, family kitchen, garage. $2,500 down.

FOUR BEDROOMS — One and bath down. Near unrivaled Wilson school. Beautifully clean, and just decorated. Venetian blinds. Between Nine and Ten-Mile roads near Stephenson Highway. Hazel Park. $12,900. Full price $9,900. Terms. FE 4-7005, Pontiac.

$64 CHANGE — IN CLAWSON — Like new. Two bedrooms, basement, forced-air heat. $2,000 down and assume the mortgage at $64 per month.

GRAY BRICK RANCH — Three bedrooms, full basement, all brick neighborhood. $16,000.

DON ROTH. LI 1-5522

Don't Pass This One

NEAT AND CLEAN — Five good sized rooms. Large utility room. Gas, forced-air heat. Solid drive, two-car garage. 60 foot lot. Only $8,250. Easy terms and immediate possession.

McDONALD LI 7-1115

SALLY'S SALLIES



"How about using a lawn mower? I'm paying you by the hour."

90 Houses for Sale

Delightful, Desirable

In this three-bedroom Cape Cod cutie. Large living room with new carpet and a most attractive kitchen and dining area. Gas heat. Two blocks to Woodward transportation. Priced to sell at $12,950. LI 7-2000.

Chamberlain

DIRING'S

PLEASANT RIDGE — Large six-room colonial. All modern. Only $9,500, with $1,000 down.

BRAND NEW FACE BRICK — Three bedrooms, oil heat, ceramic tile features. $15,300. Builder will consider good trade.

LOVELY THREE-BEDROOM ranch type home, split and span. Full basement, with tile floor. Gas heat. Only $13,500; easy terms.

OAK PARK — A lovely three-bedroom brick ranch. A real honey. Must go through to see all the extra features. Gas heat, two-car garage. FHA terms.

CLAWSON — Dandy three bedroom, two down, one large up. Tile bath, basement, gas heat. Only $12,000; can assume a 4% mortgage, or apply for a new mortgage.

MADISON HEIGHTS — Large home with extra lot, outdoor fireplace, full basement, recreation room, gas steam heat. Price $11,400. FHA terms.

LARGE RAMBLING OLDER nine-room home. Attractive exterior. Zoned for heavy commercial. Corner lot 104x150. This property offers exceptional opportunities. Come in the office and let us discuss the possibilities here.

DIRING'S REALTY

1110 East 11-Mile . . . LI 5-2820

Easy To Buy!

$500 Down, $51 Month

1948-built, one-story, two-bedroom bungalow. In good residential neighborhood. Clean and neat and nicely decorated. $6,700 full price.

Kenwood Gardens Ranch Dream, $15,250

Spotless, three-bedroom, brick ranch. Built in 1955 and in like-new condition. Lovely, colonial, beauded type carpeting in living room and dining ell. Kitchen has excellent table space and the basement here is well planned. For about 1,500 square feet of wonderful living $1,500 down to FHA mortgage.

Just Off Vinsetta With Two Fireplaces

Long, low, brick and stone ranch. Built in 1954 with large 13-foot living room and dining ell. Fireplace. Carpeting. Three good bedrooms. Spacious kitchen has pantry, vent fan, extra counters and double sink. Enclosed 14-foot terrace. Beautiful 30-foot finished recreation room with fireplace and loads of other extras. $25,900 with FHA terms.

E. W. FROME REALTOR

1818 North Woodward, LI 8-0600
Member Multi-Listing Service

Daily Tribune Want Ads get excellent results. Try one!

FERNDALE

BRICK RANCH—Built in 1952, 27 by 39. Three bedrooms, tile bath, vestibule with closet. Kitchen with eating space. Includes carpeting in living room. Full basement, gas furnace. Automatic hot water. Solid drive, 1½-car garage, cyclone fence. Only $17,900. FHA terms.

NEAR WOODWARD — Two-story home. Four bedrooms and bath. Large kitchen, breakfast nook, full basement, gas heat, automatic hot water, 50-foot lot, side drive, garage. $12,500.

MAPLEHURST — Near Woodward. Two bedrooms, large living room, full basement, gas heat. In excellent condition. $9,950.

FRAME, WIDE SIDING — Four bedrooms, living room and fireplace. Carpeting. Dining room, modern kitchen, tile bath, cedar closet and other extras. Basement, recreation room, oil-steam heat, attached two-car garage, side drive. Only $12,500; terms.

WESTER, NEAR WOODWARD — NINE-MILE — Very nice five rooms and bath, full basement, automatic heat and hot water. 40-foot lot, with side drive and garage. $10,500; terms.

CLOSED SUNDAY
L. A. WELSH
22365 WOODWARD . . . LI 1-2670

Ferndale

IDEAL FOR NEWLYWEDS — 4½ rooms. 1950 cedar shake. Oil heat, stove and refrigerator, living room carpet included in price. Only $9,950. FHA terms.

Royal Oak

OWNER TRANSFERRED — Possession at closing. Lovely five-room upper, ready to finish. Gas heat, garage, corner lot. $1,500 down to new FHA. Includes all costs—OR—assume present GI mortgage with low monthly payments.

Berkley

THREE BEDROOMS — Garage. $850 down to new FHA. Near Woodward too.

4½ ROOMS — Unfinished attic. Gas heat. $900 down. Priced below FHA.

Oliphant Realtor
LI 8-6655
23344 Woodward at Woodland

90 Houses for Sale

FERNDALE

BRICK BUNGALOW—Two bedrooms, full basement, large lot, near Woodward. Low down payment to new FHA mortgage.

ROYAL OAK — Better-than-new Three bedroom one-floor bungalow. Lots of beautifully carpeted living room and dining ell. Kitchen table space, disposal. Complete recreation room with bar and cedar closet in basement. Gas heat. Terms. Cash to new FHA or existing land contract.

ROYAL OAK — Three bedrooms, 1½-story bungalow, full basement, gas heat and hot water. Cash for existing GI mortgage or low down payment to new FHA.

ROYAL OAK — Large, three-bedroom face brick ranch. Corner lot, fenced, Kimball high district. Cash to existing or new FHA mortgage.

LLOYD'S

350 LISTINGS

OF NEW AND USED HOMES. TWO AND THREE BEDROOMS, BRICK OR FRAME. MANY AS LOW AS $450 DOWN TO NEW FHA MORTGAGE.

MEMBER MULTI-LISTING
162 E. EAST 10-MILE . . . LI 1-6250

FERNDALE — Six rooms, large closets, some furniture, large yard, next to St. James school. Pleasant district. LI 4-7344.

FHA Terms: $700 Down

Will buy this five-room frame home. Expansion attic. Built in 1948. Tiled bath, full basement, priced at only $11,250.

McDONALD, LI 7-1115

First Time Offered

BRICK COLONIAL — Three bedrooms, 1½ baths, natural fireplace, beautifully carpeted. Terrace off dining room, gas heat, 1½-car garage. Real buy for only $15,900.

DIRING'S REALTY
1110 East 11-Mile . . . LI 5-2820

FOR HOUSES IT'S HULLINGER

YOU ARE READING THESE ADS Apparently interested in a home. We have a fine selection of over 300 in the Greater North Woodward area with pictures and full description to assist you. The following are just a few. If, after reading, they shouldn't meet your requirements, won't you call or come in. Tell us what you want, where you want it and the terms and price range. Our job is to help good people get into good homes. We can help you.

SO YOU WANT — A fireplace. Here's an excellent three-bedroom brick bungalow with picture window and wood-burning fireplace, vestibule entrance. Separate dining area, full basement with tiled floor, garage. In good Royal Oak location. $16,500.

PRACTICALLY NEW—Tri-level, face brick home. Three large bedrooms, double closets, 1½ baths, 12x24 family room. Aluminum storms and screens, carpeting and many extras. $19,-500. Terms.

BUILT IN 1954—Large floor plan bungalow. Separate dining room, three nice bedrooms, full basement, gas heat, aluminum storms and screens. Just moved in. $13,500.

ROYAL OAK — "Value plus" in this face brick, three-bedroom ranch home. Large living room with dining ell, table space in kitchen. Full basement with gas heat. Garage fenced yard, $13,-500. Shrine parish and Kimball high location.

300 PHOTO LISTINGS

HULLINGER

724 South Washington—LI 3-4100
THERE'S ONLY ONE
HULLINGER REAL ESTATE

GROWING FAMILY?

Do you need a three-bedroom near schools? We offer a good face ranch home built in 1951. 1½ baths, nice dining area, dry basement, gas heat, 1½-car garage, large recreation area carpeting. $2,400 moves you in with $100 total monthly payments.

A. G. Elliott

& SONS—REALTORS
815 South Woodward at 10½ Mile
LI 3-8500

HAZEL PARK — Four rooms, "cute", all newly decorated. $6,500. $500 down.

MADISON HEIGHTS — Three-room, aluminum siding, 50-foot lot. $7,900. $800 down.

HAZEL PARK — Six rooms, gas heat, garage. $7,500. Terms.

ROYAL OAK — Three-bedroom ranch. Basement. Gas heat. 50-foot lot. $15,000. Cash to new mortgage.

HAZEL PARK—Four-room home. Built in 1951. Automatic heat, hot water. $8,600. $1,300 to present balance.

Reba H. Craig
Realtor, Member Multi-Listing
413 W. 9-MILE, HAZEL PARK
LI 1-5313 . . . LI 8-8636

HAZEL PARK—Three bedrooms and full basement, aluminum siding $8,700, $1,600 down. Vacant. Gratiot Realty, PR 1-1100.

HAZEL PARK

412 E. PEARL
Only one left. New face brick three-bedroom ranch. Full basement under $15,000. BR 3-2800 BR 3-1365.

IDEAL SIX-ROOM family home. Three bedrooms, tiled kitchen and bath, gas stove connected in full basement, storms, screens, Cyclone fence, living room and dining ell carpeted. Good location on South Edge-North Groth Bros. owner leaving town. LI 4-2018.

90 Houses for Sale

HEUGH

"Service is our only product."

Live Modern

Contemporary ranch. Six-room brick. Tile kitchen with vent fan, disposal and lots of cupboards. Living room, dining ell, hall and master bedroom carpeted. Shuffleboard court in finished basement. Open patio in rear of carport. $19,200.

Warren

Tri-level, 6-room brick and frame. Just 1 year old. Built 1957. Living room, 25 x 13. Family room and three bedrooms. All good size. 1½ baths. If you're looking to this area don't pass this one over lightly. It's in excellent condition at $18,750.

Family Size

Colonial. Seven rooms. If you have the family and need the room of space, then you will surely want to see this one. Four bedrooms on second floor. 1½ baths. Covered terrace in rear. Immediate possession. $17,500.

Red Run

1½-story brick. Three bedrooms. Living room, dining ell. Ideal location where property values hold. Ceramic tile in kitchen. 1½-car garage on beautifully landscaped yard. School, three blocks and walking distance to new shopping center. Call now. $16,500.

Three Bedrooms

Are you looking for a really sharp home? Near school, transportation and nice neighborhood. A large bed room upstairs with two walk-in closets, full living room and dining room. See this one today. $13,900.

HEUGH

LI 8-0400
"And Multi-List Too"
2300 NORTH WOODWARD

H. J. DURBIN

CLAWSON — Two-bedroom bungalow. Located on 60x170, fenced lot. Landscaped. Oil heat. Paved street. $10,300. Low down payment to new FHA.

MADISON HEIGHTS — Three-bedroom, brick ranch, in all-brick section. 20-foot carpeted living room. Basement. Oil heat. 2½ baths. Well selling price, $2,800 down to existing GI 4¼ per cent mortgage.

FERNDALE — Older, three-bed room frame. Paved street. 50-foot lot. Garage. $7,500. $500 down.

FERNDALE — West of Woodward. St. James, Taft school district. Modern, two-bedroom frame, screened terrace, 1½-car garage, solid drive. Extra 50-foot lot included. $14,900. Terms.

300 PHOTO LISTINGS

22010 WOODWARD AVENUE
LI 2-0609 . . . LI 2-0609

IN BIRMINGHAM—A rose hedge sets off this charming three-bedroom colonial, on a corner lot. Spacious rooms, oil heat, fenced yard, two-car garage. Within two blocks of grade and junior high schools. Excellent shopping area. A lovely, livable home. $22,500. Call MI 6-4963.

INCOMES BARGAIN

NOW BUILDING — One three- and one five-unit brick multiple. Choice locations. Easy terms. See models.

Gerald C. Bailey, Inc.
LI 2-9490 . . . LI 8-6078

IT'S TIME TO TRY

TRI-CITY

BRICK BUNGALOW—Real sharp. Basement, recreation room, and den, expansion attic, garage, oil heat, paved street. $14,200.

$969 DOWN — No mortgage costs. Two-bedroom bungalow, near bus and stores. Price, $7,500; only $67 monthly.

COUNTRY BUNGALOW — Located on 60x150 shaded lot. Two bedrooms, expansion attic, newly decorated. Price, $9,400; only $1,450 down.

SPECIAL OFFERING — Three bedroom frame. One floor basement, oil forced-air heat, built 1955. $1,300 down.

1½ BATH BRICK RANCH — Excellent Royal Oak location. Three master bedrooms, basement. Gas heat, landscaped. $17,500. $4,400 down.

SUBURBAN RANCH — Restricted subdivision. Many built-in features. Exceptionally attractive fireplace. Three bedrooms, plaster walls, just a little bit better than the best. Price $19,500.

Working for You:
BILL GILBERT
GENE JOHNSON
GRANT WEDGE
BOB BROWN
MULTI-LISTING

TRI-CITY

REAL ESTATE
JU 8-3200
54 WEST 14-MILE — CLAWSON

IT'S CERTAINLY NICE

The kind of home that requires no alibis or apologies. Two years old, three-bedroom face brick. 19-foot living room, plus dining area, table space in kitchen, finished lot. A Clawson gem. $16,500; will trade.

OROS

LI 7-8777

LAZY DAYS

ARE COMING—When you can cook your favorite meal on the outside grill and relax on the patio. You'll have plenty of comfortable living inside this home as well. Four rooms and utility down; two rooms partly finished up. Nice street for children. Priced at $11,900.

TRADE YOUR TRAILER

ON THIS LOVELY TWO-BEDROOM HOME — In Southfield township. Within Birmingham school district. Built-in garage, beautiful landscaped yard. Call us for further details. Priced at $12,900. Terms.
TERMS ON THESE LISTINGS
C. R.

HOLCOMB

LI 9-1000
OFFICE CLOSED SUNDAY

Look Sharp!

Be sharp. See this 1945, 1½ story bungalow. Two spacious bedrooms down, one up. Gas heat, automatic hot water, tiled floor in basement. Located near Woodward avenue $12,700; easy FHA terms. Call LI 7-2000.

Chamberlain

Just about everyone reads the want ads — you are!

90 Houses for Sale

Like Privacy?

Over an acre of land located in exclusive Berkshire Park overlooking the Rouge Valley. A rambling seven-room stone and white frame ranch home. The 24-foot living room features a huge fireplace. There are three bedrooms, rumpus room and two-car attached garage. The yard has been carefully landscaped and well maintained. $23,000, terms available.

LI 5-9000
NEERIEMER

Live Better

You can—in this lovely 1½ story home, in Vinsetta Park, close to Catalpa drive. Imagine! A carpeted living room and dining ell. Two bedrooms and bath down. Large room for two more up. PLUS a paneled den off the kitchen. Gas heat and garage. Buy this is living. Priced at $14,000. $1,150 down to new FHA.

LI 5-9000
NEERIEMER

LOW COST

Low overhead, two-bedroom, frame home, near Main and Gardenia. Newly decorated, new wiring, copper plumbing, kitchen cupboards, vacant and ready to be enjoyed by you. Only $7,750 with reasonable down payment.

CLAWSON

Newly decorated, two-bedroom home. Dining room, basement, nine years old. $1,000 down. New FHA mortgage.

FRANK J. MENNEL
2403 ROCHESTER . . . LI 7-1500

MUST SELL EQUITY in three-bedroom home in Berkley, $1,500 down. LI 6-6522.

Near GM Tech Center

NEARLY NEW — Three-bed room, brick, ranch. In all brick section. Close to everything. This is your opportunity to assume a GI mortgage with low payments and excellent terms. Even condition but with improvements in. Owner says, "SELL". For full details, call

MR. DeGARMO
LI 8-0405

HEUGH

2300 NORTH WOODWARD

NEAR WOODWARD

BUILT 1952 — Three bedrooms, living room, dining ell, large kitchen newly decorated. 59 by 129-foot landscaped. Vacant. $9,-950, $950 down.

ROYAL OAK

BUILT 1951 — Frame, two bedroom. Unfinished attic, basement, forced-air heat, nets gas hot water heater disposal, aluminum storm windows and doors. Paved street, ½ block to bus line and blocks to school. $10,900. $800 down, monthly payments $79.

INCOME

GOOD LOCATION — For steady tenant in Royal Oak. Basement, garage. Close to street. $11,000, with $2,000 down.

ASSUME MORTGAGE

TWO-BEDROOM—Expansion attic, large kitchen, basement, gas heat, garage, fenced lot, landscaped. Immediate possession. $12,400; $2,600 down. Monthly payment $80. No mortgage costs.

RINKE

LI 9-2000
3809 North Woodward, Royal Oak

NINE-MILE RYAN — Three bedrooms, basement, 80-foot lot, new garage, paved street, $9,600. Cowan, LI 1-6846.

NO PAINTING NECESSARY
Big . . . Six rooms . . . Three
Bedrooms . . . Full sized Dining
Living room . . . Dining room
. . . Kitchen . . . Large closets
. . . Plastered walls . . . Garage . . . Paved street . . .
It's the best buy in town . . .
$10,500 . . . $1,500 down.

Criger LI 7-4820

Northwood

Convenient to Jane Addams or Shrine schools. Attractive three-bedroom Cape Cod style home on large lot. Vacant April 1. Priced for quick sale at $16,900, terms available.

Center Entrance

Attractive brick colonial with breezeway and two-car garage. Located in Royal Oak on choice 100-foot lot with trees. Full price, $24,500. $4,800 down to FHA mortgage.

Clawson Avenue One Block N. of Webster

New custom quality three- and four bedroom brick homes in all stages of construction. Open 5-6 for your inspection. Also have choice vacant lots to build your plan. Paved street. Terms available. We will take your home in trade.

Rambling Ranch Home

All on one floor, near Woodward. Living room 13x25, with ledgerock fireplace plus large family room, two large bedrooms plus den. Attached garage. Beautifully landscaped. Terms available.

Block To Woodward

You will be proud to own this three-bedroom brick, Cape Cod style home. Very inviting carpeted living room with fireplace, dining room. Kitchen has table space. Complete with garage, terrace, fenced and landscaped. Spotless condition. Terms available.

AL
NEERIEMER
REALTOR
LI 5-9000 . . . JO 4-5882
WOODWARD AT CATALPA

NORTHWOOD SUBDIVISION — Custom-built brick ranch for ideal custom living. Three bedrooms, tiled bath with colored fixtures, separate dining room, "game" room, terrace, rooms, garage. Near Jane Addams school. $20,900, terms. Call LI 7-8515. CHAMBERLAIN CO.

OAK PARK

MODERN RANCH—On well landscaped, curved lot. Two large bedrooms, plaster in the living room, dining ell, and bedroom. Formica top vanity in bath, birch cabinets, disposal, formica counters in kitchen, refrigerator, gas automatic washer. Attached combination carport and screened porch. Easy terms. Possession April 15. Owner, LI 6-8774.

Oak Park

Your future home is situated on a 50x167 foot lot, all fenced, with a large two-car garage with a workshop in the rear. The home has a full-sized dining room. Modern kitchen, disposal, three bedrooms, gas heat and large enclosed terrace. Priced at $18,000. Terms available.

LI 5-9000
NEERIEMER

90 Houses for Sale

OAK PARK — Four-year-old, three-bedroom brick. Garage, carpeting, basement, gas heat, aluminum awnings. $18,400. $2,900 down to new FHA mortgage. By appointment, LI 1-9316.

OAK PARK

Why not retire in this very attractive, two-bedroom, cedar shingle, dandy-priced at $11,900. Neat as a pin. Owner leaving state.

A. G. Elliott

& SONS—REALTORS
815 S. WOODWARD AT 10½ MILE
LI 3-8500

OAK PARK—$1,500 down; $16,900. Three-bedroom face brick ranch. Beautiful fireplace, storms and screens, disposal. No basement. Lovely yard, large trees, out-door fireplace and wading pool. Nice neighborhood. School three blocks, 24100 Manistee. LI 1-3781.

Older, But Nice

Three bedrooms first floor. Aluminum sided bungalow. Gas heat, automatic hot water, sunroom, garage. Close to St. James parish. $10,500. Easy FHA terms. Phone LI 7-2000.

Chamberlain

ONLY $1,200, INCLUDING COSTS
Royal Oak, Red Run area. Brick bungalow, spotless inside and out. Painted basement, storms and screens, nicely landscaped lot. Quick possession. See us today to inspect this fine home.

3026 BACON

Berkley. Choice 100-foot landscaped lot with 1½-story clapboard siding spotless bungalow with breezeway and attached garage. Stoves and refrigerator stay. Gas heat, dry basement. Close to bus and school. Selling price $1,200 less than FHA appraisal. Make your appointment now. Immediate action on this one reduction and own a home you'll enjoy. Low, low down payment, quick possession.

ROYAL OAK BERKLEY CLAWSON, FERNDALE, OAK PARK. WE HAVE SEVERAL CLEAN BUNGALOWS FOR SALE AT DOWN PAYMENTS RANGING FROM $300 TO $600, MONTHLY PAYMENTS LESS THAN RENT. INSTANT TIME TO MOVE IN. OR CALL LI 7-7277 FOR OUR LIST OF LOW DOWN PAYMENT, FHA-APPROVED HOMES.

ERLE R.

PATERSON

1216 CATALPA . . . LI 7-7277

Opportunity

FOR SMART investor for rooming house, plus your own five-room apartment; two baths, two-car garage and gas heat. Ideally located. $15,950. $2,000 down. Have your income pay for your payments.

WHY RENT?

WHEN THIS four-room bungalow can be had for $6,500, completely furnished with stove, refrigerator, TV carpeting and drapes? And all just like new. Really a terrific buy.

Laurencelle

REALTY . . . LI 7-3000

DEAL CONFIDENTLY WE SELL SERVICE

OWNER CALIFORNIA-BOUND — Three bedrooms and nursery, large all schools and shopping. $11,900. Approximately 10% down.
NORWOOD . . . LI 6-8444

OWNER TRANSFERRED—Must sell immediately. Five-room bungalow with attached 1½-car garage. Portion of basement finished, new gas water heater and new forced air gas furnace. Quiet neighborhood, beautiful trees on 67 x 120-foot lot with many flowers. Rear portion fenced. FHA available. $12,750.

OWNER TRANSFERRED—Northwood section. Four-bedroom colonial. 1½ tiled baths. Built 1951. $26,000. LI 6-4478.

PLEASANT RIDGE

Only $1,400 down and your family can have the pleasure of living in a refined community. This home is big on the inside; four bedrooms, 1½ baths, large living room, separate dining room, recreation room, two-car garage.

A. G. Elliott

& SONS—REALTORS
815 S. WOODWARD AT 10½ MILE
LI 3-8500

READY NOW! 1958 MODEL
The finest . . . Best equipped
. . . Best planned . . . Three-bedroom ranch bungalow . . . You'll ever find . . . Don't buy until you see it . . . Eight to choose from . . . Hazel Park's best locations.

Criger LI 7-4820

See

Wolcott

Must Sell

SHRINE NORTHWOOD - JANE ADDAMS — Three-bedroom face brick with gas heat, 1½-car garage, recreation room, solid drive. Convenient to schools and transportation. Immediate possession. $19,550. FHA terms.

Where, Oh Where!

CAN YOU FIND A FOUR-BEDROOM BRICK? — One unfinished room for extra bath or lavatory, 4th separate dining room, Lasalette Parish. Price $17,750; approximately $3,000 down to new FHA.

Old-Fashioned Daintiness

COMBINED WITH THE MODERN in this attractive, bungalow-style home, built in 1950. Two bedrooms and expandable attic, tile bath with colored fixtures, separate dining room, Colonial yard light, 1½-car garage. Only $1,450 down, FHA terms. Price $14,000.

Near to Everything

SCHOOLS, TRANSPORTATION, AND SHOPPING will be so convenient for you when you move into this lovely three-bedroom home with clean gas heat. Recreation room, and 1½-car garage. $13,850; terms.

Real Space Value

THREE-BEDROOM FRAME COLONIAL with two-car garage on 80-foot lot. Large living room and separate dining room, nice high basement with a brand new gas forced-air heating unit. Assume high FHA balance. Full price is $11,900.

Wolcott

LI 6-3300
Member Multi-Listing Service
706 North Woodward, Royal Oak

90 Houses for Sale

ROYAL OAK — Four rooms and bath. Good neighborhood. $9,-600; $1,600 down. Do your own decorating and save $400.

THREE-BEDROOM HOME — Full basement, one acre of land, nice and neat. $1,200 down. LI 3-7107 . . . COWAN . . . LI 4-0268

ROCHESTER

3½ ACRES — On beautiful Paint creek front stream. 300-foot frontage. Beautiful setting for four bedroom, two baths, three fireplaces, huge ranch. Kitchen with polished brick floors. Large family room. Maple-pegged flooring. Beamed ceiling. Three large picture windows overlooking trout stream. 2,400 square feet of beautiful suburban living. Only $34,900. Owner must sacrifice.

W. J. CROSSLIN,
Broker
ON 2-8211 . . . OL 2-0424

Tops The Explorer.

You don't have to explore to find this nice three-bedroom and family room, face brick home, just off Woodward, in north Royal Oak. Carpeting in living room, dining room, hall and two bedrooms. New gas-fired hot water heat. Recreation room in basement. Two-car garage and fenced yard. Priced at only $17,900. Better call quick.

LI 5-9000
NEERIEMER

TROY SPECIAL

$500 DOWN — Two-bedroom, cinder block and brick

BRICK BRADFORD



MUGGS AND SKEETER





SCORCHY SMITH



MYRTLE



THE BERRYS





"It's a phase grown-ups all go through!"

MANDRAKE



DIXIE DUGAN



SUSIE Q. SMITH



BIG SISTER



RIVETS



B. C.



THE OLD HOME TOWN



GRANDMA

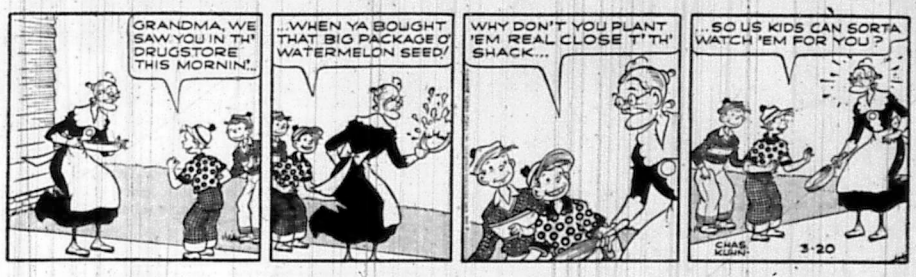

FELIX THE CAT



HOME, SWEET HOME — By Blake



Daily Tribune Want Ads
Everybody's Marketplace

Uphold Conviction of Law Official

PORTLAND, Ore. (AP)—Conviction of Dist. Atty. William Langley on a charge of deliberate failure to prosecute gambling was upheld yesterday by the Oregon supreme court.

Langley, age 42, was removed from office and fined $100 a year ago in one of the major trials of Portland's vice investigation.

The former chief legal officer of Multnomah county (Portland) appealed the conviction, contending he was deprived of a fair trial because photographers were permitted in the courtroom and because the gambling in question was for charity and therefore, legal.

The opinion by Justice Hall S. Lusk deplored the photographers' presence in the court but said this was not an error on which Langley's conviction could be reversed.

Madison Approves Osmun Water Line

Madison Heights councilmen approved a water line for Osmun, between Grieg and Cowan — with special permission to two residents to use their private systems.

Donald E. Osantowski, 26151 Osmun, and Justice of the Peace Hendrik J. Smit, 26304 Osmun, both will be assessed for construction of the main. Smit, now using a well, will have to pay a tap-in charge when he joins the city system. Osantowski paid a tap charge when he installed a private line.

Mrs. Virginia M. Solberg voted against the arrangement in protest. She wants the council to decide on a special assessment policy for all districts.

Telephone your want ads to The Daily Tribune, LI 1-3000

Denver Must Refund 4.5 Million in Auto Fines, Free 600 Prisoners

DENVER (AP) — The City of Denver today faced the possibility of being required to return an estimated $4,500,000 collected in traffic fines over a long period.

And more than 600 prisoners serving time in the Denver jail are contemplating their release.

Both developments are the result of a far-reaching decision of the Colorado Supreme court.

Jury Trial Right—

The high court ruled that persons tried for violations of city ordinances in municipal courts must be given the same protection under the law as if they were tried by state courts — if there were state statutes covering the crime.

The protection the Supreme court was talking about includes the right to trial by jury—and municipal courts in Colorado home rule cities have been prosecuting such crimes without jury trials.

It's doubtful if many of the prisoners understand the legal niceties involved — but they all understood the possibility they might get out.

Would Go Broke—

The situation has caused a crisis throughout the state. Some cities claim they will go bankrupt if they have to try drunk driving and other cases with juries consistently.

This week's decision was the latest judicial blow at Colorado's penal methods.

Previous decisions at every step along the judicial ladder—including the U.S. Supreme Court—have freed up to 25 prisoners on technicalities. And the state legal department is currently inundated by petitions for freedom by other prisoners on similar grounds.

16 Tots Die in Hospital Epidemic

HOUSTON, Tex. (AP) — A spreading bacterial infection, which resists antibiotics, has claimed the lives of 16 babies in the past two and a half months at City-County hospital here.

All the deaths have been in the hospital's newborn and premature nurseries.

A hospital announcement by the board of managers said that incomplete statistics show at least 81 babies have been infected, and 21 mothers infected in February alone.

The announcement said the bacteria is suspected of a key role in an increased number of pneumonia cases among elderly patients. It was described as the same epidemic strain that has been picked up in other hospitals throughout the country.

Phone church news to LI 1-4870, Ext. 50, before noon, Thursday.

Back Scratchers Disagree in MH

Councilmen disagreed on who should be credited for getting Madison Heights a branch post office. The U.S. Post Office department is taking construction bids for a building north of the Twelve-Mile on John R.

Councilman Darrel K. Davis said letters of thanks should be sent to Congressman William S. Broomfield (Republican of Royal Oak) and to Grant D. Maudlin, Royal Oak postmaster.

Councilman John B. Michrina called for an addition: his re-election campaign mate. Councilman George Sargeant. Michrina said, "I think Mr. Sargeant did a lot of work on this. There should be a resolution — he should have some credit."

Mayor Lloyd H. Ferguson said, "I think the whole council has worked on it. I spent a couple of hours on it—wrote a couple of letters."

Mrs. Virginia M. Solberg cut in, "Let's vote on Mr. Davis' motion." Letters will go to Broomfield and Maudlin.

Protests Proposed School Fund Cut

LANSING (AP) — Lynn M. Bartlett, state superintendent of public instruction, protested today that he could not see how the legislature could seriously consider appropriating less money for his department next year than this year.

The Senate Appropriations committee has recommended a department appropriation of $515,000 for the coming school year, down $53,000 from the present year.

"Acceptance of the committee's recommendations would mean drastic elimination of needed services to all Michigan school districts," Bartlett said.

The cut, Bartlett said is being made in the face of an expected 70,000 increase in school enrollments next year and a six per cent jump in the cost of living in the past two years.

Sabotage Kits Have A-Power

WASHINGTON (AP) — The Army apparently has small nuclear explosive kits for sabotaging an enemy's bridges, tunnels, factories and other installations or impeding his advance in a war zone.

They have to be small, perhaps almost small enough to be carried in a suitcase.

Cryptic reference to the "atomic demolition materiel" is contained in an otherwise routine, nonsecret regulation issued recently.

Officials declined to discuss the matter, other than to confirm the existence of the atomic demolition equipment, as mentioned in the regulation, and to say it was developed jointly by Army ordnance and the Atomic Energy commission.

Robs Bank, Then 'Home, James'

CRANBROOK, England (AP) —An armed robber, who arrived in a hired car with an unsuspecting chauffeur, held up Lloyds bank and fled with 2,274 pounds ($6,367).

A pursuing police patrol forced the puzzled chauffeur to pull over to the curb and arrested the passenger. He gave his name as Martin Searby, age 17, and was charged with robbery with violence. The money was recovered.

Pontiac Given Renewal Funds

An advance grant of $90,112 for the first urban renewal project in Pontiac has been approved by a Federal agency.

Congressman William S. Broomfield, Royal Oak Republican, said the Federal Housing and Home Finance agency announced the initial planning grant along with $1.6 million to help carry out the project.

The total Federal aid will amount to about two-thirds of an estimated $2.5 million for a renewal project in a 155-acre area in the south central portion of the city.

An urban renewal project has been underway in Royal Oak township for the past several years.

The first grant to Pontiac will be used for a planning study by the city's engineering consultants, Geer associates, Birmingham, which also is doing the township planning.

Group Helps Pay for Magic Square

The Lincoln Improvement Association made its second $100 contribution to Ferndale's Magic Square campaign.

The Recreation Advisory committee is continuing its efforts to place Magic Squares in each Ferndale park. It hopes to place a half-size magic square (60' x 120') in Mapledale Park before school is out in June.

Individuals and organizations will be solicited for donations until each park has a Magic Square.

a little fur for EASTER



CHOOSE FROM Capes, Stoles, Shrugs, Scarfs

USE OUR LAY-AWAY

FRENCH Fur Shop, Inc.

1027 SOUTH WASHINGTON
ROYAL OAK -:- LI 1-3871

14" ADMIRAL
PORTABLE TV
Includes 6 MONTHS SERVICE and FACTORY WARRANTY
$104.95
MILKS APPLIANCES
— OPEN EVENINGS —
Birmingham's Oldest Appliance Dealer
"Catering to You Since 1931"
1493 SOUTH WOODWARD MI 6-1300

WE ARE MOVING
Must Reduce Our Inventory!
ALL MERCHANDISE REDUCED UP TO 75%
JACKELINE GIFT SHOP
4264 NORTH WOODWARD, ROYAL OAK
Between 13 and 14 Mile Road LI 9-3055

hundreds of exceptional values in our
MARCH FURNITURE SALE
BIRMINGHAM'S COMPLETE FURNITURE STORE



2-Pc. Living Room Set
$169.50
The style, comfort and low price you've been wanting in choice of fabrics. Custom built for you at

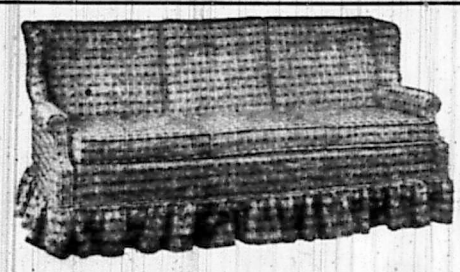

A BEAUTIFUL SOFA, BEAUTIFULLY MADE
UNUSUAL CUSTOM SOFA. Everything about this beauty is of the finest construction, fabrics and tailoring. Air foam cushions $189.50



24-Hr. Sleep Lounge
$159.50
Just open this glamorous sofa and you have a bed that sleeps 2 comfortably! Choose from new textures!



Vibrator Recliner
$89.50
CHOICE OF FABRICS AND COLORS!



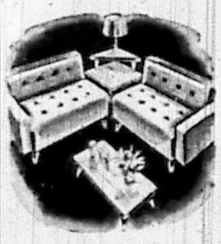

2-PC. SECTIONAL
$179.50
Nationally advertised. Choice of fabrics. Custom built with foam rubber cushions.



STUDIO COUCH
FULL SIZE BED OR TWIN
$69.50
CHOICE OF FABRICS

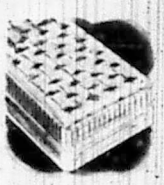

FAMOUS BEDDING
$27.50
Innerspring mattress or box spring at this special low price.
REG. $39.50 VALUE



ROLLAWAY BED
$27.50
Fold-up bed with famous-name innerspring mattress — ideal for holiday guests!



CHEST OF DRAWERS
MAPLE OR LIMED OAK
$32.50



MAPLE TABLE SET
$19.50 Value $12.50 Each
Lamp, end and cocktail table in rich maple finish.



Handsome, Roomy Desks
From $32.50
A charming addition to any room, home or office! In many styles for any motif! Choice of finishes.



REG. $27.00
BOUDOIR CHAIR
IN CHINTZ, PLASTIC.
Now at $19.50
Perfect for your bedroom and other rooms as well.

A STORE FULL OF GENUINE BARGAINS
EASY TO PARK — JUST DRIVE UP
OPEN MONDAY, THURSDAY, FRIDAY TILL 9 P.M.
Har Trom HI-WAY FURNITURE MART
1532 WOODWARD AVE., BIRMINGHAM, MICH.
4 BLOCKS N. OF 14 MI. RD. ..... Midwest 4-1410
CHARGE IT 30-60-90 DAYS BUDGET UP TO 24 MONTHS

The Priceless Gift . . . At A Price You Can Afford to Pay



RADIANT ENGAGEMENT with 2 side Diamonds.
$95.00
$9.50 down $1.25 week.



BEAUTIFUL SOLITAIRE 14K Gold Mounting.
$59.50
$5.95 down $1.25 week.

MYER'S BRIDAL SETS LOCK TOGETHER Will Not Turn.



8-DIAMOND PAIR Modern 14K Gold Mountings
$195.00
$19.50 down $4.25 weekly

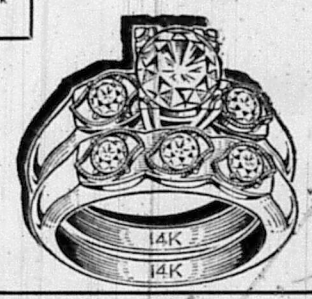

6-DIAMOND DUET Each Gem Individually Mounted
$135.00
$13.50 down $3.00 weekly

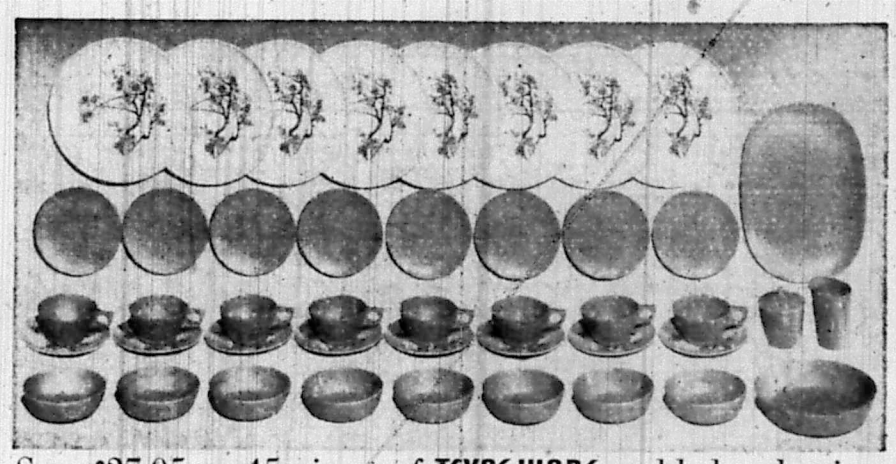

Save $27.05 on 45 pieces of TEXAS-WARE molded melamine

Refreshing, new beauty for your table . . . beauty without breakage. This is durable melamine with a delicate look. No chips or broken handles to worry about. Absolutely safe in scalding water molded in so it won't fade. On "Blossoms" decorated pieces, boughs of sandalwood bear blossoms of and automatic dishwasher. Decorative pattern is sunny yellow or sweet pink on a bone-white background. Other pieces available in solid colors pink or yellow.

Complete service for 8 includes:
8 of each: 10" decorated dinner plates, 6" bread and butter plates, cups, 6" decorated saucers, and cereal soup bowls.
1 of each: platter, serving bowl, creamer and sugar with lid.

Guaranteed in writing 2 full years against breakage.

$57.00 value · only
$29.95
$1.00 DOWN $1.00 WEEK

MYER'S JEWELRY SHOP
FAMOUS FOR DIAMONDS and WEDDING RINGS SINCE 1916
415 S. WASHINGTON Downtown Royal Oak
415 So. Washington
Downtown Royal Oak
Open Thursday, Friday, Saturday Evenings