Good News

Several return purse, contents

Phyllis Amsinger of Southfield has her purse and contents back — thanks to some helpful and honest people.

The exercise in honesty started after Mrs. Amsinger inadvertently placed her purse on the roof of her car — and then drove away.

"She had picked me up at my home," said her daughter, Cindy Woodward of Royal Oak. "We were driving down Thirteen-Mile near Greenfield, talking, when suddenly this woman in a car started honking at us. We couldn't figure out at the time what was going on."

The woman had spotted Mrs. Amsinger's purse lying in the busy roadway. A car had run over it, and the contents were blowing every which way.

An unidentified young man also saw what happened. He was busily trying to collect the purse's contents when Mrs. Amsinger and her daughter returned to the scene.

"He retrieved most of the stuff," said Mrs. Woodward, noting that the purse contained several credit cards and "quite a bit of money." She also noted that a less honest person might not have been so noble.

One item that couldn't be immediately located was Mrs. Amsinger's car registration. That was later found by Jane Quinn in front of the Royal Oak apartment building she manages. She promptly returned the registration to its rightful owner.

Strike up the bands ...Page 3

Lions slip past Oilers ...Page 13

Here come the '87s ...Page 28

Clear, frost possible tonight, low 35-40. Partly cloudy, low 60s Tuesday. See Page 3

The Daily Tribune

84th Year MONDAY, OCTOBER 6, 1986 ROYAL OAK, MICHIGAN ★★★ $1.40 Week/25 Cents

News Briefly

'Shiva' gets 4 years

DETROIT — A man calling himself "Shiva" who threatened to kill 1,000 Oakland County residents if he wasn't paid $60 million has been sentenced to four years in prison.

Henry Leonard Williams, 47, was sentenced Friday by U.S. District Judge Avern Cohn. Williams pleaded guilty to possession of a sawed-off shotgun in an agreement in which 12 charges against him were dropped.

Williams was accused of making threats against Oakland County Executive Daniel Murphy and others in letters signed with the name "Shiva," the Hindu god of destruction and reproduction. During the investigation, a sawed-off shotgun was found in Williams' apartment.

Overexposure

ROYAL OAK — A motorist who exposed himself and then demanded money from a drive-in cashier escaped with $130, police said.

The man, described as white and with grey hair, pulled up to a drive-in window at Fotomat, 1203 S. Main, and paid for pictures at approximately 8 p.m., police said.

The cashier, a 19-year-old Oak Park woman, said the man gave her a brown paper bag and ordered her to fill it with money.

She said he fled northbound through the parking lot. He was approximately 50 and was wearing glasses and shorts with a Hawaiian-style print, reports indicate.

Talks end in Dansville

A strike by Dansville teachers entered its third week today, with bargainers still separated by salary and job security issues, Superintendent C. Dean Atkins said.

A 7½-hour bargaining session ended Sunday without agreement, Atkins said. Fifty-one teachers in the 975-student Ingham County district have been on strike since Sept. 22.

Negotiations were scheduled to resume Tuesday, but Atkins said the school board might consider seeking a court order tonight forcing teachers back to work. Work schedules and half a percent of pay increase separate the two sides.

Lake Ontario rising

ROCHESTER, N.Y. — Excessive rainfall in the upper Great Lakes, including lakes around Michigan, has caused Lake Ontario to rise better than 2 inches during the past week.

And some officials are predicting that the lake will reach record levels sometime this spring. The upper Great Lakes have received even more intense rainfall than western New York in recent days, and that will worsen problems here next spring, officials say.

Compiled from Daily Tribune, AP reports

Today's market

(Selected prices as of 9:30 a.m.)

Quotations from First of Michigan Inc., Troy, members NYSE

American Motors	3	Ford Motor	54⅛
AT&T	22¼	Fruehauf	43⅜
Amoco	66¾	GM	68¼
Allied	39⅞	IBM	131⅞
Burroughs	70½	Kellogg	47⅝
Chrysler	36¾	K mart	46⅝
Consumers Power	13	Kuhlman	13
Dayton-Hudson	42⅝	Quanex	4½
Detroit Edison	16⅝	Reichhold	30
Dow Chemicals	54⅝	Rockwell	39¼
Dupont	78⅞	Sears	40⅝
Eaton	68⅞	Texaco	33¾
Ex-Cell-O	77⅜	USX Corp	26
Exxon	67¼	Upjohn	89½
Federal Mogul	40½	Warner Lambert	53½

Index

Ann Landers	5	Focus	5-8
Astrology	27	Heloise	6
Auto Monday	28	Obituaries	2
Bridge	27	People	9
Classified ads	17-25	Opinion	11
Comics	27	Sports	13-16
Crossword	27	Television	19
Dr. Coleman	27	Weather	2

Did we miss you?

If you fail to receive your Daily Tribune by 5:30 p.m., call 541-3002 before 7:30 p.m. and one will be delivered as soon as possible that evening.

Classified service

As a service to our readers, the Classified Advertising Department can be reached each evening until 7 p.m., Monday through Friday, by calling 548-8800.

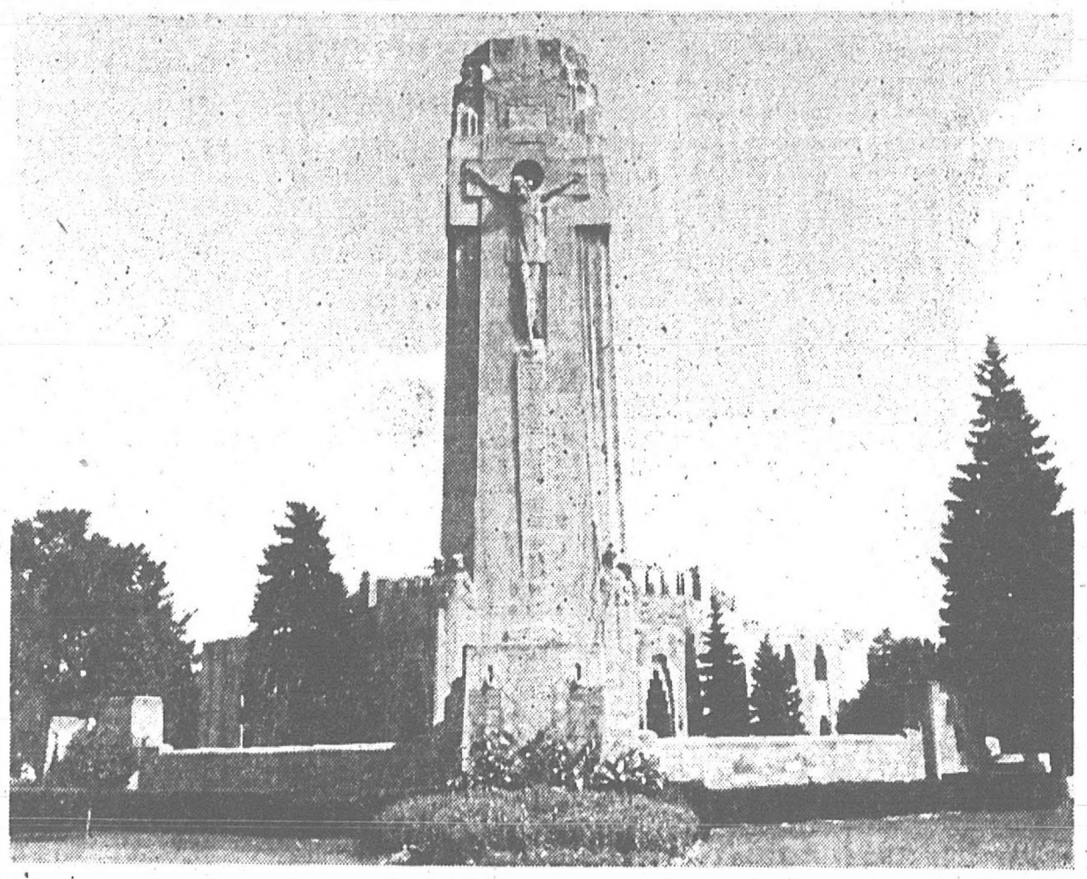

John Stormzand

The Shrine of the Little Flower in Royal Oak has been a landmark since its completion in 1936.

Parishoners look back at 50 years of history

ROYAL OAK — The Shrine of the Little Flower celebrated its 50th anniversary Sunday with current and former parishioners filling the church to hear a special mass celebrated by Detroit Archbishop Edmund C. Szoka.

"It's great to look back on where you've been to gain a sense of where you're going," said the Rev. Edward Prus, the church's pastor since 1980.

According to Prus, that direction is now spiritual rather than physical among the congregation of about 3,000 families.

"The growth today is the spiritual growth of the congregation who find strength in the spirit of Christ," he said.

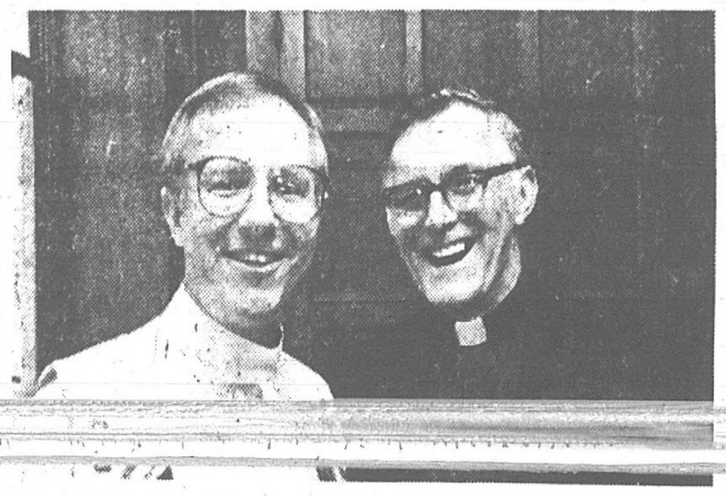

John Stormzand

The Rev. Edward Prus, current pastor of the Shrine of the Little Flower, poses with the Rev. Edward Belczak, past pastor.

Prus said he was especially gratified by the presence Sunday of pilgrims from Philadelphia, Massachusetts and Chicago.

"A couple from Philadelphia was here who had first come on their honeymoon in 1949," he said. "The man used to sell (Fr. Coughlin's) church newspaper, 'Social Justice,' on the streets of Philadelphia."

Couglin used the nationwide media, including an enormously popular radio broadcast, to raise hundreds of thousands of dollars to build the church during the Depression.

Following Sunday's service, honor students from Shrine High School conducted tours of the church featuring the newly completed Heritage Room.

Parishioner Jeri Clancy assembled memorabilia including such items as a newspaper clipping of Babe Ruth attending mass at the Shrine during the 1930s.

A historical video made by parishioner John Sanders was shown in which the late Rev. Coughlin could be seen at the 50th anniversary of the original wood church built in 1926.

Coughlin's soul roared

By SUSAN COPPA
Tribune Staff Writer

The Rev. Charles E. Coughlin, whose nationally broadcast radio programs during the 1930s and '40s had at one time as many as 30 million listeners, was considered one of the Roman Catholic church's most controversial figures during his 40-year tenure as founding pastor of the Shrine of the Little Flower.

In 1926, Detroit Bishop Michael J. Gallagher asked Coughlin to establish a parish in Royal Oak to be named for the newly canonized St. Therese of Lisieux. That same year, he began his broadcasts in Detroit's WJR radio station.

His great interest in the social and political issues of the time soon had him replacing religious themes on the program for issues such as the plight of the poor during the Depression, bigotry, U.S. war policies, Wall Street and international bankers, Russia and politicians — most notably President Franklin D. Roosevelt.

In 1930, CBS began to provide Father Coughlin its broadcast facilities and letters from listeners started to pour in from around the country. Within three years, Coughlin would need 100 clerks to handle the 400,000 letters he received weekly.

Faithful listeners' contributions eventually led to the building of the Shrine of the Little Flower as it stands now from the original wood-shingled church that provided a Catholic parish to less than 30 families.

By the time the Coughlin died on Oct. 27, 1979, the Shrine had grown to 3,000 families.

Ami's a real sweetheart

AMI DADY

ALBION (AP) — The result of one day's work by two Albion College fraternity brothers spanned generations, when nearly 300 members joined to celebrate the 75th anniversary of "The Sweetheart of Sigma Chi."

The enduring melody, penned in 1911 by then-freshmen Byron D. Stokes and F. Dudleigh Vernor, wafted throughout the fraternity's Alpha Pi chapter house this weekend.

Under clusters of blue and yellow balloons, "Sigs" of all ages sang to this year's "Sweetheart," Ami P. Dady of Birmingham, and nine previously honored college alumna.

Dady, 21, a philosophy major, qualified for this year's "Sweetheart" honors by residing on the Albion campus and being "pinned" to an active fraternity brother, Dan Cooke, 21, a senior from Grosse Pointe Woods.

"Girls are involved more now than in the past," said Ms. Dady, who likened the honor to getting 62 brothers. "I just feel comfortable there. I love their sense of humor."

President Reagan, himself 75, sent a telegram of congratulations on the song's birthday and the centennial of the Alpha Pi chapter. Stokes and Vernor had composed the song to mark the chapter's 25th anniversary.

Crippled sub reported sunk in Atlantic

WASHINGTON (AP) — A disabled Soviet submarine reportedly sank in the Atlantic Ocean today, three days after a fire and explosion wracked the nuclear-powered vessel, Pentagon sources told the Associated Press.

There was no immediate word on casualties. One official said earlier, however, that many of the sub's crew had been evacuated to nearby Soviet merchant ships. The sub normally carries about 120 people.

The Pentagon officials, who agreed to discuss the matter only if not identified, said the Yankee-class submarine had been under tow by one of those merchant ships shortly before it went down.

The sources said they did not know if the merchant ship had been trying to maintain headway when the submarine began to sink.

The sources identified the Soviet merchant ship as the Krasnogvardeysk.

The sources were unable to offer an immediate explanation of why the submarine sank. One source, however, noted that the craft had encountered rough seas ever since the fire and explosion on Friday, as well as apparent damage to its hull and possibly one missile tube hatch cover.

The sources also declined to say whether the United States had been able to monitor the status of the sub's two nuclear reactors as the vessel sank.

Besides the nuclear power reactor, the submarine could have been armed with as many as 16 nuclear-tipped SS-N-6 missiles.

The sources were unable to offer a precise time or location for the sinking, beyond saying that it occurred "before 7 a.m. (EDT)."

The Pentagon declined formal comment on the sources' report, saying it would attempt to release more information later in the morning.

Two from area die in traffic accidents

By Lesa Doll
Tribune Staff Writer

MADISON HEIGHTS — One boy was killed and another seriously injured Saturday when they darted across an intersection on a bicycle, police said.

Eric Duensing, 13, of Troy, died following the 6:17 p.m. accident in the Eleven-Mile and Dequindre

[illegible] striving with his family at a

Terry Williams, 12, of Madison Heights, was injured when he and Duensing were thrown from the bike onto the windshield of a car.

Williams remains in stable condition today at Oakland General Hospital, Madison Heights, a hospital spokeswoman said.

Madison Heights Officer Robert Gale said the driver, a 63-year-old St. Clair Shores woman, was traveling westbound on Eleven-Mile on a green light when the boys, heading southbound on Dequindre, rode in front of her car.

Police said Williams was driving the bike and Duensing was behind him on the seat.

"The driver of the car had no chance to avoid hitting the bike," Gale said.

home was damaged by fire.

In an unrelated fatality, a 17-year-old Troy pedestrian was killed after being struck by a car Sunday, police said.

Kathleen Brokenshire died at 12:55 a.m. when she was struck by a car while walking along Rochester Road in Rochester Hills, according to state police.

Long labor dispute may be near an end

ROYAL OAK — The city's clerical workers and building inspectors may settle their three-year dispute with the city tonight by voting on a new contract, union officials said.

Yvonne Valko, president of American Federation of State, County and Municipal Employees Local 2396, said the contract includes a pay increase, but declined to discuss other details of the proposed agreement.

"I feel good about it," Valko said. "I am thinking positively."

Local 2396 has been without a contract since 1983. The union represents 62 workers.

A factfinder's report called to settle the stalemate recommended a three-year contract calling for an across-the-board wage increase of 4.75 percent in 1983-84 and 5 percent in 1985-86. The vesting period for health insurance upon retirement was also a key issue in the dispute.

Royal Oak commissioners agreed "in principle" with the report in August.

Changes in The Tribune

Beginning today, The Daily Tribune brings you a series of changes and improvements in your newspaper.

You'll find a new comic page, more TV listings and a new "Sound off" column on your editorial page.

We're making the changes and improvements in response to your requests.

We think you'll like the new editorial page which provides more space for your letters and the "Sound off" column designed to let you quickly air your gripes or lavish your praises simply by calling 398-9292 any hour of the day.

You'll find those changes on page 11, a new spot for our and your opinions, located inside of the front section every day.

We think you'll like the changes on the comic page, too.

They begin with a new look, but they're also a "motley crew" Beginning today, you'll be able to join in their antics.

Motley's Crew is a popular working-class comic strip. Written by Tom Forman and illustrated by Ben Templeton, the strip centers around the life and times of Mike Motley, champion of the middle class.

Mike's character is deep-rooted in the mainstream of Americana. He loves beer, sports and hanging out with the guys at Dolly's Bar, where he and his friends get together after a hard day at "Drudge Industries," the factory where he is employed.

To provide a little balance we're adding a second strip called Heartland, which doesn't hesitate to take a poke at some conservative American beliefs.

You'll find both strips on our newly-designed comic page which will be anchored daily inside the back section of the newspaper. Today, that's page 27.

The comic page also features a slightly larger crossword puzzle, designed to meet the requests of many of our crossword fans who've been protesting the puzzle and clues are too small.

For our bridge players, we've anchored the bridge column on the comic page. You'll no longer have to scour the paper to find it.

To round out the change we've moved Dr. Lester Coleman's medical column and your daily horoscope to the page.

To allow us to give you a full page of comics, we've moved the television listings into the classified section of the paper and have added a daily listing of sports on TV.

You'll find today's television listings on page 19.

OBITUARIES

JOHN B. HARRIS

John B. Harris, 66, Jackson, formerly of Detroit, died Saturday at home. He was born Nov. 17, 1919, in Scotland.

His wife, Jeanne, died in 1980.

Surviving are his children, Karen Harris, Hazel Park, and Mrs. Robert (Janine) Turon, Jackson; brothers, Thomas, Royal Oak, and Colin, Warren; sisters, Mrs. Nancy McComas, Walled Lake, and Mrs. Harry (Margaret) Burchardt, Ludington; and one granddaughter.

Mr. Harris was a tool and die maker for Five Star Tool and Die, Madison Heights. He served in the U.S. Marines during World War II and was also a member of Hazel Park Lodge 570 F&AM, and VFW Post 78, Detroit.

Visitation, noon-9 p.m. today, Ashley-Scott Funeral Home, 329 East Woodruff, Hazel Park; Masonic memorial service, 7 p.m. today, funeral home; VFW memorial service, 8 p.m. today, funeral home, the Rev. Leslie F. Harding, St. Anne's Episcopal Church, Walled Lake, officiating; burial, Woodlawn Cemetery, Detroit.

ELSA M. WOODWARD

Elsa Mary Woodward, 93, Royal Oak, died Sunday in Cambridge Nursing Centre North, Clawson. She was born Jan. 1, 1893, in Columbus Junction, Iowa.

Her first husband, Matthew McCabe, died in 1922; her second husband, Philip Woodward, died in 1938; and her daughter, Gretchen Highfield, is also deceased.

Surviving are her children, Mrs. Maxine Frahm, Royal Oak, and Dr. Robert D., Orchard Lake; five grandchildren; eight great-grandchildren; and seven great-great-grandchildren.

Mrs. Woodward retired in 1958 as a nursery school teacher for the city of Detroit.

Visitation, 3-5 and 7-9 p.m. Tuesday, Kinsey-Garrett Funeral Home, 420 South Lafayette, Royal Oak; service, 11 a.m. Wednesday, funeral home; burial, Oakview Cemetery, Royal Oak; memorials, Cranbrook Hospice Care.

ELMER M. REITMAN

Elmer M. Reitman, 88, Georgetown, Ohio, formerly of Royal Oak, died Thursday in Sunrise Nursing and Convalescent Home, Amelia, Ohio. He was born Dec. 14, 1897, in Cincinnati, Ohio.

His wife, Lucille, died Aug. 14, 1975.

Surviving are his brother, Lester, Amelia, Ohio; and sister, Mrs. Amanda Schafro, Georgetown, Ohio.

Mr. Reitman was retired from Ex-Cell-O Corp., Detroit. He was a member of the Metropolitan Lodge 519 F&AM, Detroit, Royal Oak Chapter 167 Royal Arch Masons, and he was a former Royal Arch high priest.

Visitation, 6-8 p.m. today, Kinsey-Garrett Funeral Home, 420 South Lafayette, Royal Oak; Metropolitan Lodge 519 memorial service, 7:30 p.m. today, funeral home; service, 10 a.m. Tuesday, White Chapel Memorial Cemetery Chapel, Troy, Mr. John Belasco, Royal Oak Church of Christ, officiating; burial, White Chapel Memorial Cemetery, Troy.

GERTRUDE F. STEVENS

Gertrude F. Stevens, 89, Sterling Heights, formerly a 50-year resident of Ferndale, died Sunday at home. Arrangements are pending at Spaulding and Curtin Funeral Home, 500 West Nine-Mile, Ferndale.

CARMAN I. ALCINI JR.

Carman I. Alcini Jr., 43, a 15-year resident of Clawson, died Sunday in [illegible] Troy. He was born April 5, 1943, in Detroit.

Surviving are his wife, Barbara; daughter, Jennifer, Clawson; parents, Carman and Julia Alcini Sr., Troy; and sisters, Charlotte Kelley, Warren, Donna Andren, Troy, and Carol Alcini, California.

Mr. Alcini had worked as an engineer for General Motors since 1961. He was also a member of Guardian Angels Church, Clawson.

Visitation, 2-5 and 7-9 p.m. today and Tuesday, A.J. Desmond and Sons Funeral Home, 2600 Crooks, Troy; rosary, 8 p.m. Tuesday, funeral home; prayers, 9:30 a.m. Wednesday, funeral home; followed by mass at 10 a.m., Guardian Angels Church, Clawson; burial, White Chapel Memorial Cemetery, Troy; memorials, Michigan Heart Association or the Guardian Angels Church Building Fund.

BETTY HENDRICKS

Betty Hendricks, 67, a 20-year resident of Madison Heights, formerly of Hazel Park, died Sunday in William Beaumont Hospital, Royal Oak. She was born Nov. 1, 1918, in Detroit.

Surviving are her husband, Richard; son, Gary Murphy, Warren; brother, Robert Wenzel, Royal Oak; and two grandchildren.

Visitation, 7-9 p.m. today, Hopcroft Fuenral Home, 23919 John R, Hazel Park; service time pending on Tuesday, funeral home; burial, White Chapel Memorial Cemetery, Troy.

ERIC R. DUENSING

Eric R. Duensing, 13, Troy, died Saturday in Madison Heights. He was born April 21, 1973, in Detroit.

Surviving are his parents, Harold E. and Josephine L. (Chontos) Duensing, Troy; sisters, Anna Marie and Holly, both of Troy; brothers, Russell, Edward, Jason and Gregory, all of Troy; and grandmother, Mrs. Ida Cairns, East Detroit.

Eric attended Wilkinson Junior High in Madison Heights.

Visitation, noon-9:30 p.m. Tuesday, William Sullivan and Son Funeral Home, 705 West Eleven-Mile, Royal Oak; service, 1:30 p.m. Wednesday, funeral home, the Rev. Garnet A.H. Cosner, Good Shepherd Lutheran Church, Royal Oak, officiating; burial, Gethsemene Cemetery, Detroit.

RONALD F. HILL

Ronald F. Hill, 51, Waterford Township, formerly of Royal Oak, died Sunday in William Beaumont Hospital, Troy. He was born Dec. 20, 1934, in Michigan.

Surviving are his wife, Phyllis J. (Ogden); children, Robert W. Thompson, Southfield, Joyce Padilla, Waterford Township, Steven P. Thompson, Romulus, Mrs. Anthony (Cheryl) Orlando, Troy, John C. Hill, Royal Oak, and Susan M. Hill, Waterford Township; brother, Daniel, Oklahoma; and seven grandchildren.

Mr. Hill, a mechanic, had worked for Kevorkian Brothers Amoco Station, Royal Oak, for 10 years.

Visitation, 5-9 p.m. today and noon-9 p.m. Tuesday, William Sullivan and Son Funeral Home, 705 West Eleven-Mile, Royal Oak; service, 11:30 a.m. Wednesday, funeral home, First Counselor David Wells, Church of Jesus Christ of Latter Day Saints, Royal Oak, officiating; burial, Christian Memorial Center, Rochester Hills; memorials, donor's choice.

Deaths elsewhere

Abraham Feinberg

RENO, Nev. (AP) — Rabbi Abraham Feinberg, an author and peace activist who visited Hanoi during the Vietnam War, died Sunday of cancer. He was 87.

His books included "Storm the Gates of Jericho," "Sex and the Pulpit" and "Hanoi Diary," which he wrote after he visited North Vietnam in 1967 and met with North Vietnamese leader Ho Chi Minh.

Feinberg was ordained a rabbi in 1924 but resigned to become a professional singer, taking the name Anthony Frome. He was on NBC radio five nights a week.

School board to determine station's fate

By Betty Elster
Tribune Correspondent

OAK PARK — The future of Oak Park school radio station WOPR, and its student advisor Perry Berkley, will be determined at tonight's Oak Park School Board meeting.

School Board members will vote on whether to re-allocate the $6,000 removed in last year's budget cuts, if Berkley can advise but a faculty member determine grade and credit and to schedule a seventh class hour so that students can participate in WOPR.

WOPR has been off the air since last year's budget cuts changed the radio station's status from an academic class to a club for students — thus reducing the amount of money allocated for an advisor.

School Board President Maxine Gutfreund Marilyn Mazell, vice president, strong supporters of Berkley, have asked that changes be made to allow Berkley to return as advisor.

Berkley, who is also known as Larry London on the commercial radio station WKSG-FM, began teaching at WOPR in 1981. During this time, student enrollment in the radio program increased from 12 to 60.

Lotto jackpot to be split

LANSING (AP) — Two of more than 3½ million ticket-holders matched all six numbers in the latest Super Lotto drawing, making each of those tickets worth $2 million, state lottery officials say.

A computer search Sunday of about 3.6 million tickets bought for Saturday's drawing showed that two tickets matched all six numbers.

Each winning ticket-holder will receive annual payments of $100,000 through 2005, the Bureau of State Lottery said in a written statement.

The Daily Tribune
(USPS 146-680)
Published daily except Sunday, Christmas, New Year's by The Tribune Publishing Co., 210 E. Third Street, Royal Oak, MI. Mailing address: P.O. Box 311, Royal Oak, MI 48068. Second Class Postage entered at Royal Oak, MI. Single-copy 25c. Home-delivery $1.40.

Mail Rates: State of Michigan	
1 year	$104.00
6 months	$52.00
3 months	$27.20
Mail Rates: Outside Michigan	
1 year	$114.40
6 months	$57.20
3 months	$29.20

MSL

Saturday's numbers
432
9135
Saturday's Lotto
13,14,16
20,33,42

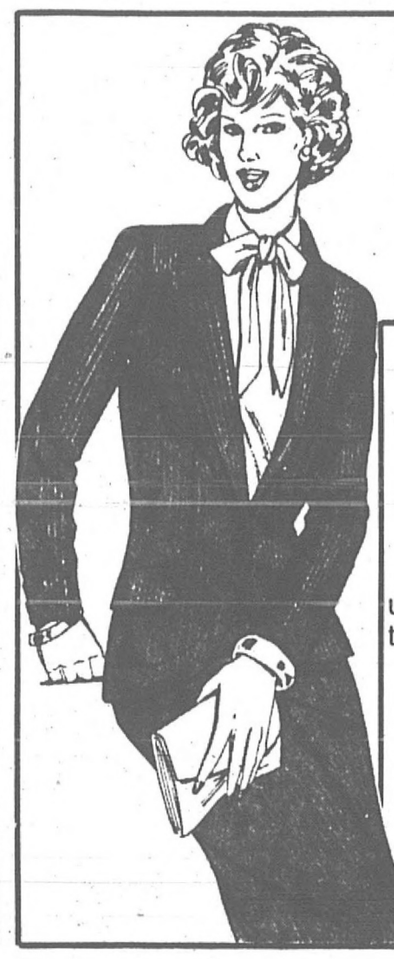

Field's
MAIN CORNER FOURTH
ROYAL OAK
HOURS: MON.-TUES.-WED.-SAT. 9:30-6:00
THURS. & FRI. 9:30-9:00

Fall
Suit Sale!
Wool Suits for Every Occasion
up to **30% Off**
Solids . . . Many Colors
Novelties — Tweeds
Plaids — Business Stripes
Missy, Petites
Hurry for Best Choice

NERVE DEAFNESS CAN BE HELPED!

HEARING TEST SET FOR SENIOR CITIZENS

Free electronic hearing tests will be given at Beltone Hearing Aid Center Monday thru Friday.

Factory-trained hearing aid specialists will be at the Beltone Hearing Aid Center listed below from 9 a.m. to 5 p.m. to perform the tests.

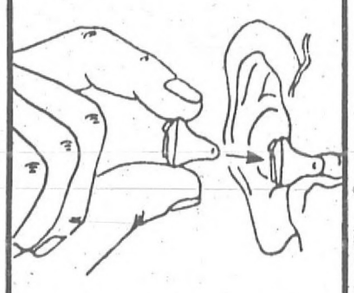

THIS MAY BE ALL YOU NEED

Anyone who has trouble hearing is welcome to have a test using modern electronic equipment to determine if his loss is one which may be helped. Diagrams showing how the ear works and some of the causes of hearing loss will be available. Everyone should have a hearing test at least once a year if there is any trouble at all hearing clearly. Even people now wearing a hearing aid or those who have been told nothing could be done for them should have a hearing test to find out about the current methods of hearing correction.

The free hearing test will be given at the Beltone Hearing Aid Center listed below. Call now for an appointment.

BELTONE
HEARING AID SERVICE
715 N. Main, Royal Oak
398-4537

ONLY . . . 3 DAYS LEFT!

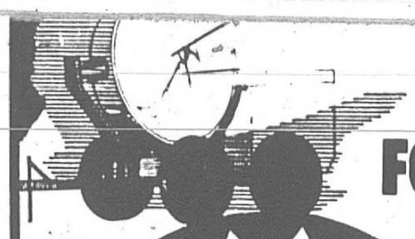

OPEN
THIS WEEK ONLY . . .
MON., TUES., WED., THURS.
9 A.M. TILL 9 P.M.

FOR **2.9%** A.P.R. FINANCING **SALE . . .**

UP TO **$1500** BELOW DEALER INVOICE* ON ALL **86's** IN STOCK

CHOOSE FROM OVER **200** **1986 PONTIACS**

1986 TRANS AM
Power Windows & Locks, Tilt Wheel, Luxury Trim, T-Tops, Cruise, Performance Pkg., 5.0 V-8, Automatic, Aero Pkg., Tint Glass, Air Cond., Roof Console, Wheel Lock Pkg., AM/FM Stereo w/Speaker System, Sport Mirrors, Deck Lid Release Power Antenna, Floor Mats, and MUCH MORE! Stk. GW3610.
MSRP $20,098
INVOICE $17,815
LESS $ 1,500
YOU PAY **$16,315**

1986 SUNBIRD SEDAN
Tilt Wheel, Sport Mirrors, Left Hand Remote, Rear Defroster, Automatic Transmission, Radio, Door Edge Guards, European Cloth Bucket Seats, Full Standard Factory Equipment. Stk. GB4104.
MSRP $ 8,980
INVOICE $ 8,144
LESS $ 300
YOU PAY **$7,844**

1986 FIERO
Front Carpet Mats, Air Conditioned, Tilt Wheel, C/C Wipers, Automatic Transmission, AM/FM ETR Stereo, Full Standard Factory Equipment. Stk. 6E3896.
MSRP $10,105
INVOICE $ 9,789
LESS $ 500
YOU PAY **$9,289**

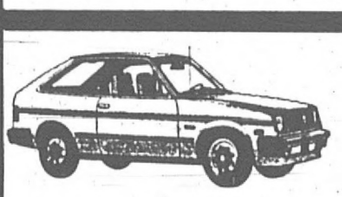

1986 T-1000
Rear Defroster, Sport Mirrors, Automatic Transmission, Swing Out Rear Windows, Power Steering, European Cloth Bucket Seats, Full Standard Factory Equipment. Stk. GL3000.
MSRP $ 6,937
INVOICE $ 6,352
LESS $ 354
YOU PAY **$5,998**
25 OTHERS AT SIMILAR SAVINGS

*NOTICE TO BUYER: The dealer invoice total includes factory holdback and advertising assessments and is not a net factory cost price to dealer. The invoice may also reflect the ultimate cost of the vehicle in view of future rebates, allowances, discounts and incentives awards from the manufacturer to the dealer. Dealer installed options are not included and are extra. Subject to prior sale.

JIM FRESARD PONTIAC
400 N. MAIN ST. NORTH OF 11 MILE ROAD ROYAL OAK
"THE MAIN LOT ON MAIN STREET, WHERE NICE THINGS HAPPEN!!"
547-6100
OPEN MONDAY AND THURSDAY TILL 9 P.M.

The weather

Local forecast

Mostly clear and cold tonight with a chance of frost. Low 35 to 40. Partly cloudy and warmer Tuesday. High in the lower 60s. The sun sets today at 7:07 p.m., rises Tuesday at 7:37 a.m. and sets Tuesday at 7:05 p.m.

Extended forecast

Chance of showers Wednesday and Thursday. Fair and cool Friday. Highs in the 60s Wednesday and 50s Thursday and Friday. Lows in the upper 30s to mid-40s Wednesday and Thursday.

Nation's weather

Today's forecast called for showers and thunderstorms scattered across much of Texas; showers scattered across southern Oklahoma, the lower Mississippi Valley and from the upper Ohio Valley through central New England; snow showers in northern Maine; and rain scattered across central Arizona and New Mexico.

Highs were expected to be in the 40s to 50s from the upper Mississippi Valley across the Great Lakes to the northern and central Appalachians; 80s to 90s in inland sections of southwest Oregon and California, the desert Southwest and from southeast Texas across the central Gulf Coast to the southern Atlantic Coast; and 60s to 70s across most of the rest of the nation.

State temps

	Hi	Lo
Alpena	55	36
Detroit	64	40
Escanaba	53	35
Flint	61	38
Grand Rapids	60	46
Houghton	46	35
Houghton Lake	54	37
Jackson	61	35
Lansing	61	37
Marquette	47	33
Muskegon	69	42
Pellston	50	30
Saginaw	59	39
S. S. Marie	48	36

Nat'l temps

	Hi	Lo
Atlanta	87	56
Atlantic City	77	58
Baltimore	78	55
Boston	61	47
Buffalo	58	43
Chicago	66	37
Cincinnati	67	46
Cleveland	62	47
Dallas-Ft Worth	69	57
Denver	61	37
Fairbanks	32	29
Honolulu	88	77
Houston	84	68
Kansas City	74	44

Max Plank of Eastern Michigan leads the band.

John Stormzand/Daily Tribune

Leading the band

A row of clarinet players is overshadowed by a group of tubas at the band day Saturday at Royal Oak Dondero.

Tana Taylor, a Clawson clarinet player.

It was a grand day for a band

ROYAL OAK — Nearly 1,000 area high school musicians were hosted by the Royal Oak Dondero High School Band Orchestra at a day long band festival Saturday.

Students from Dondero, Birmingham Seaholm, Clawson, Farmington, Ferndale, Hazel Park, L'Anse Creuse North, Novi, Royal Oak Kimball and Warren High Schools participated.

After the day of practicing and getting ready the students performed for the public Saturday evening.

Walter Simpson and John McCallum, Ferndale drummers.

Sharon Karlar of Clawson, pipes up a tune on her piccolo.

Brian Nequist, Clawson tuba player.

On the social circuit ... cooking up lobster mousse

By Denise Rogers
Tribune Correspondent

Lights, camera, quiche! Members of the press gathered at the Chez Raphael restaurant in Novi for a pilot taping of the television show, "Cooking with Chef Famie." The chef, **Keith Famie**, worked with special guest chef, **Melba Moore**, to cook up some trout and lobster mousse.

RODGERS

Melba Moore, shimmering in a silver jacket and matching shoulder length earrings, was in town to promote her new album, "A Lot of Love," and was off for a whirlwind 70-city tour after the taping. She was also on Kelly and Company earlier in the week.

Chef Famie, the chief chef at Chez Raphael, is a handsome young guy who deserves to bring his face out of the kitchen (even a large and lovely one as at Chez Raphael) and in front of a camera. He has worked summers with chefs in Belgium and on the French Riviera. Oh la la!

He also plans to marry a tasty treat named **Paula Parente** this May 17. "She's a sweet girl," said Ann Famie, mama to the chef. (Mama Famie, incidentally, indirectly introduced the pair after meeting Paula at her doctor's office.)

Tickling the ivories during the taping was **Luis Resto**, local keyboard whiz, playing an original score he composed for the "Cooking with Chef Famie" show. Also spotted at the "live taping" was **Joe Nipote**, a local comedian and well-known funnyman who's been featured at the Comedy Castle in Berkley.

"Two national satellite cable stations have shown an interest in the show," said Deanne Forbes, of Victor-Forbes. "We have a lot of faith in Chef Famie." Victor-Forbes, a Birmingham ad agency-turned-production-company, plans to sell the pilot and produce a total of 13 shows. If all works well, Detroit will be the home of the fabulous Famie.

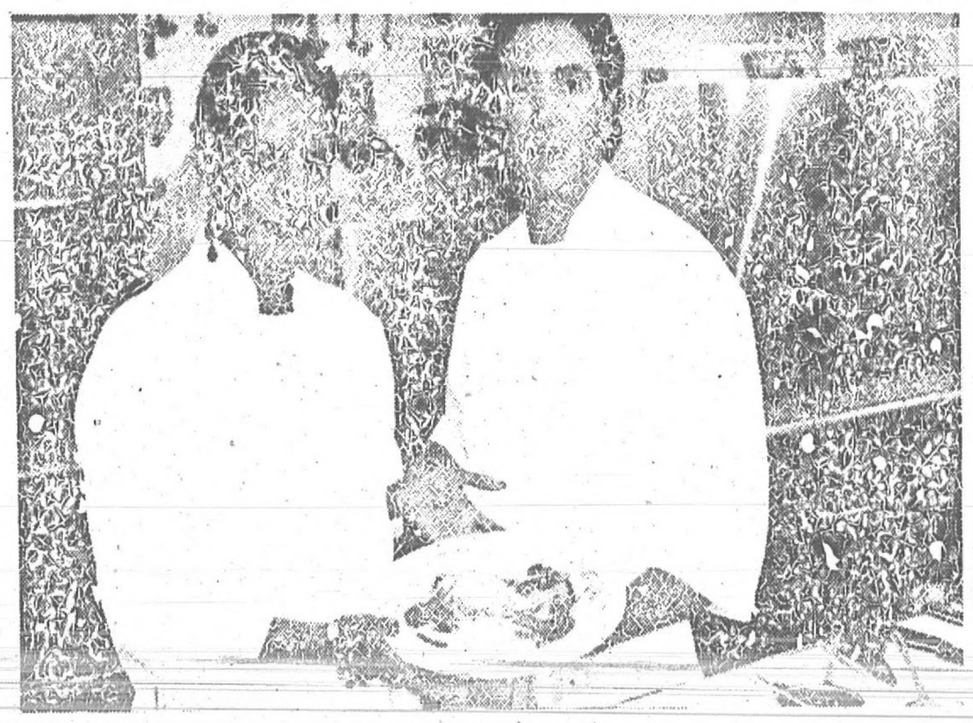

Tasty treat

Chefs Melba Moore and Keith Famie

It was mane-ly a fashion show at the Zodiac shoe store on Woodward in Birmingham recently. Detroit Lions' wives and girlfriends strolled through the store modeling casual clothing by Leotards Ect. of Birmingham and Pizzazzi footwear by Zodiac Shoes.

Monya King, Sheila Jones, and Terri Nicols strutted their stuff, and the fashions as well, while respective Lions' hubbies **Angelo King, James Jones and Mark Nicols** signed autographs upstairs in Mr. Alan's men's store.

Susan Battershall, wife of coach **Carl Battershall** and **Jamie Rogers**, daughter of Coach Darryl Rogers were also there to model and munch on the gourmet goodies by Henrietta's Big Chill of Birmingham and Southfield.

According to **Matthew Klein** of Zodiac Shoes, the show had a large turnout of about 200 people throughout the evening. Sounds like a roaring success...

The major minors...**The Men's Club and Sisterhood of the B'nai Moshe Synagogue** on Ten-Mile in Oak Park got an earful of classical music at a luncheon last Sunday.

David Schey, of Huntington Woods, introduced The Major Minors, a quartet composed of young teenagers who also play with the Fairlane Chamber Music Guild in Dearborn.

Gabriel Bolkosky, 13, Oak Park, plays the violin for the quartet. He is also scheduled to play a duet with **Nicole Wilmeyer** for the Detroit Symphony this coming March. His sister, **Miriam Bolkosky**, 16, played the cello at the luncheon and later in the day competed in CKLW's "Quest for the Best" program. Also in the quartet were **Shannan Flannigan** on the violin and Jerome Wilczinski with his viola.

"They're all good and they're all professional," said Schey. the luncheon was planned for all paid members of the Men's Club and Sisterhood.

On this note, I'd like to add that if your club or organization plans a special fundraiser, showing, party or gathering of any kind, please write me with the info at The Daily Tribune, 210 East Third Street, Box 979, Royal Oak, MI 48097.

Members enrolled

A glamour-filled afternoon event recently enrolled members in the Israel Bond Golda Meir Club and Diamond Trustees Society in the Bloomfield Hills lakeside home of host Meryl Podolsky. Shown are (from left) Mariam Shenkman, chairwoman of the day; Barbara Stollman and Mrs. Podolsky as they admire diamonds displayed by a robotic freeze model.

Paynes provide another look at art glass

Model houses decorated with art glass sell first

By Janice M. Goldman
Assistant News Editor

When a person wanted to build an elegant home around the turn of the century, it was only natural that he or his architect confer with an art glass studio, such as Louis Tiffany's, to design and craft the stained glass windows and beveled glass doors that were an integral part of fine residences of that time.

That relationship, and even the concept of an art glass studio, seems to have been dormant for decades. But it's an idea that Vicky and Chris Payne have been resurrecting.

Owners of Cutters, which recently moved from a Woodward location to a former carpentry shop at 110 Maxwell, Royal Oak, the pair have been encouraging designers and architects to take another look at art glass.

And many of them have.

"A national survey has shown that model houses that have been decorated with art glass were the first ones sold," Vicky Payne said.

OK, that's fine, but just what *is* art glass?

Art glass is those stained glass windows and leaded glass doors that many homeowners threw out in the 50s and 60s because they were "old-fashioned."

Well, those delicate tulip panes and the elegant beveled side lights are offering a personalized touch for the homeowner of the 80s who doesn't want a cookie-cutter house.

"Ninety percent of the work now is in bevel or textured clear glass," said Payne.

Bevel glass, which is recognizable by its angled edge, is expensive because of the four-step shaping and polishing process that must be done by hand. Payne said a machine hasn't yet been developed to do the delicate work.

While architects and designers have started to come around to using art glass in their designs, it wasn't easy.

"Some builders were afraid to use it," Payne explained. "It's very pers onal. Now, it's becoming very popular here."

While being beautiful to look at, art glass also covers a multitude of sins, from a bad view to distracting headlights from the street to keeping snoopy neighbors from peering through the windows.

A customer can design the exact door he or she wishes for a house. The Paynes have the wood door frames ("People are getting away from steel doors," Vicky Payne said) and can select glass panels as simple or as ornate as they wish.

Looking for a quality oak door, the Paynes finally found a Canadian mill to supply the doors. But being very "pro-Michigan," they continued their search until they discovered a supplier in the state.

"We wanted to make art glass 'purchasable,'" said Vicky Payne. "We just want to do the work for you."

As an example, Payne showed a three-paneled screen with a stained glass panda languishing in a bamboo patch. She explained that the cost of the screen could be lowered by choosing a less complicated design or increased by selecting a more intricate subject.

Vicky, who organized banking seminars, "left the three-piece suits for the flannels and blue jeans," when Cutters began. The six-member firm now does renovation and restoration work, has commercial accounts, has done commission work for McDonald's, is in the midst of installing an Israeli artist's large fused glass window in a West Bloomfield synagogue, has given tours and lectures, invented tools for the craft, produced a video entitled "The Fine Art of Soldering," while offering classes and operating a gift and poster gallery.

"The studio just got bigger and bigger," Vicky Payne said. "There's not a whole lot of places where customers can see what they're getting. The other store just didn't have room to show everything."

— Cutters, 101 Maxwell at Eleven-Mile," Royal Oak, is open from 9 a.m. to 6 p.m., Monday through Friday, and 11 a.m. to 5 p.m., Saturday. For class schedules, call 544-3812.i

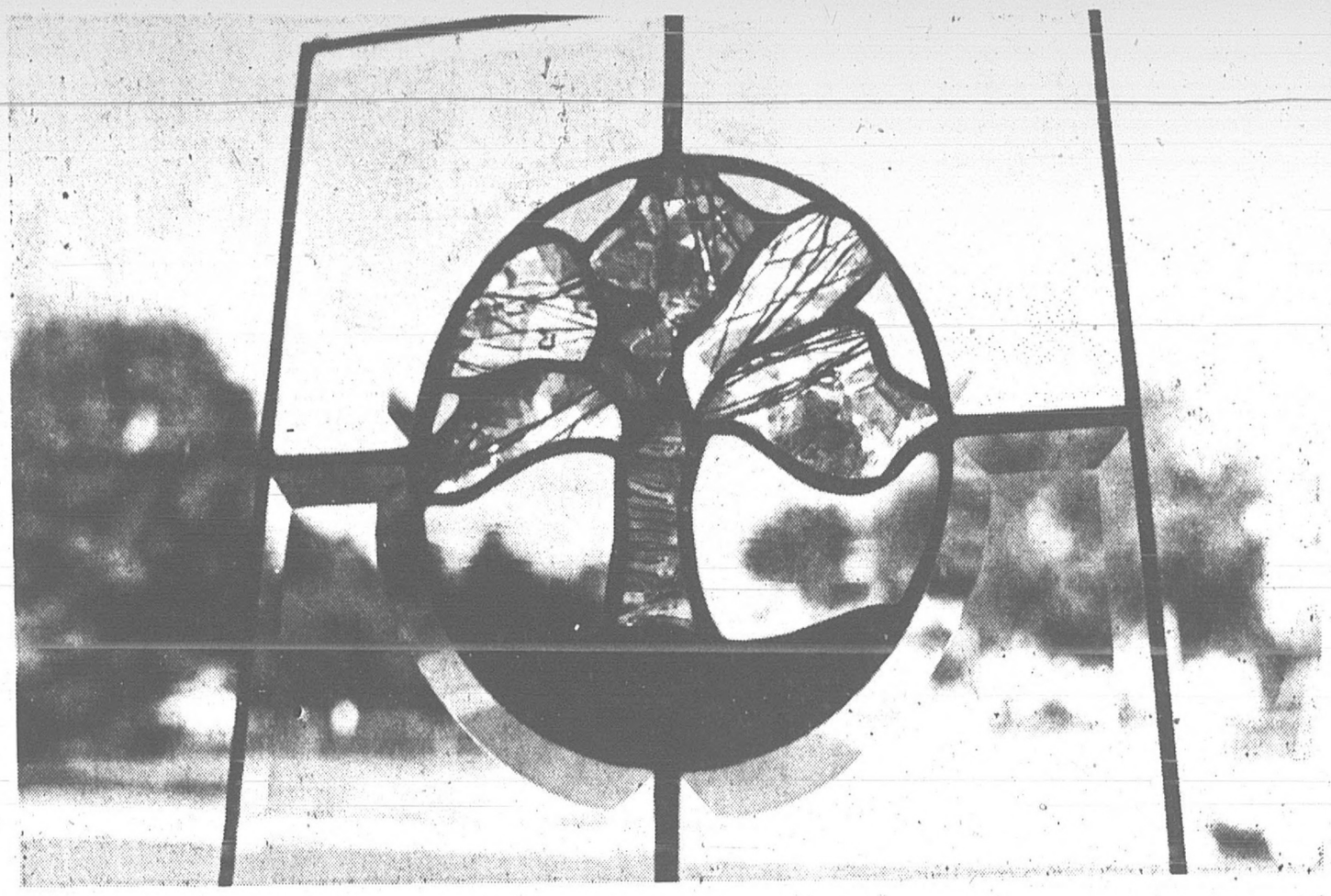

Dick Hunt/Daily Tribune

Cutters' version of the Royal Oak — a stained glass tree surrounded by four beveled panels.

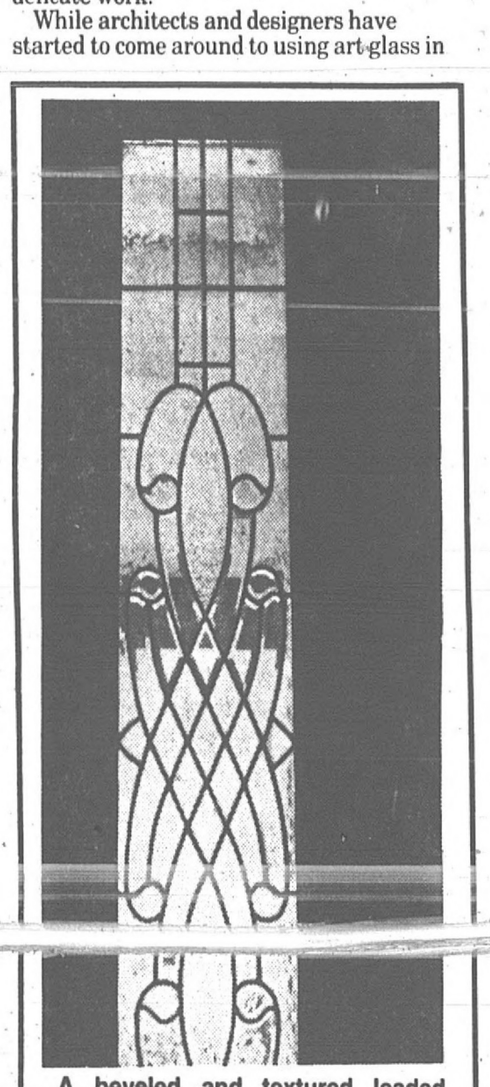

A beveled and textured leaded glass sidelight welcomes visitors to Cutters new location at 110 Maxwell, Royal Oak.

Old stained glass can be expensive restoration job

Sure, that piece of old stained glass looks great. There's only a few small pieces missing. It can't be too difficult or expensive to replace.

Old glass may be beautiful, but if it's not in excellent shape, it can cause headaches and cost quite a bit to repair.

"People have to be careful about buying old glass," said Vicky Payne of Cutters, an art glass studio in Royal Oak. "A panel always needs some kind of attention."

For example, Payne says all old glass, unless it was never exposed to the outside, needs some sort of recementing to make it airtight and waterproof. The process also keeps the glass from moving around.

Payne says the "recipe" for the [illegible] is simple and requires a few ingredients.

The cost comes in replacing the glass. Much of the old glass just isn't available anymore to use in restoration work, Payne said. Each sheet of glass, much like dye lots in yarn, is different, she explained.

"A broken bevel costs $2 an inch to repair. So a small tulip with 30 inches of beveling can come to $60 just for that," Payne said. "A restoration charge can easily reach $100."

Merlin is etched in a round of wine-colored glass and surrounded with waves of beveled and textured glass.

Vicky Payne by a stained and beveled glass door at Cutters.

For District 17 commissioner, McPherson challenges Olsen

Today The Daily Tribune begins the first of a series of pre-election profiles and questions and answers of candidates for county commissioner.

The first profiles focus on district 17 where incumbent John E. Olsen is facing a challenge from Angus McPherson.

Election day is Nov. 4.

ANGUS McPHERSON

ANGUS McPHERSON, Democrat, 68, married, two children, graduate of Berkley High School, attended Detroit College of Applied Science. World War II veteran. Serves on the Berkley City Council and the Oakland Intermediate School District. Formerly served on the Berkley School Board.

Q: Do communities in the northern end of the county receive more county services for their tax dollars than do residents in the southern end of the county?

A: Yes. A large portion of the county's population is in the southern end. There are about 13 cities located in the south end. Any land acquition always goes to the north. I understand that because we're land poor here, but there should be greater equity as far as services go. Most of the tax money comes from the south end and goes for good roads in the north. There isn't a fair distribution of funds for roads. The Republicans carry the clout on the county board and they haven't been doing right by the south end.

Q: Oakland County operates and funds the 52nd District Court but has refused requests from other communities to operate any more district courts. Do you think the county should assume control of other district courts?

A: Yes. Absoltuely. Why should we pay for a district court in Troy, one of the richest cities around when the county won't pay for courts in Berkley and Oak Park. If they don't take over the courts in Berkley and Oak Park, they should give us enough money to hlep our own courts. The ultimate solution would be fore the state to take over all the courts. In the meantime, it's just not fair.

Q: Should Oakland County open a satellite county clerk's in the southern end of the county?

A: Yes. Obviously all the things can't come down here, but a significant amount can. Why should someone have to drive all the way to Pontiac to get a marriage license or to record a deed? I think putting a satellite clerk's office in the southern end of the county would equalize some of the amount of money that now goes to the north.

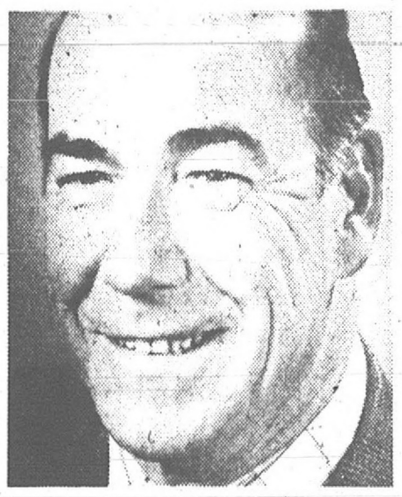

JOHN E. OLSEN

JOHN E. OLSEN, Republican, 54, married, two children, undergraduate degree in finance from Pennsylvania State University, graduate degree in business and public administration from Central Michigan University. Employed by General Motors Corporation as a financial administrator. A former mayor of Huntington Woods, Olsen is seeking his fourth term as a county commissioner.

Q: Do communities in the northern end of the county receive more county services for their tax dollars than do residents in the southern end of the county?

A: No. It's very difficult to determine where the inequities are. The northern areas receive road patrol services from the county sheriff's department. They pay for it, but I want it 100 percent reimbursed. It's a nice service for those who don't have a police force. I would encourage them to get their own police force. Parks and recreation is another area of concern. The parks are located in the north because that's where the available land is and not because of any conscious policies. People down here use the parks, so it's a tough issue to define. As more cities become incorporated, people begin to recognize that tax dollars spent at the county aren't providing the same level of services for cities as for the townships.

Q: Oakland County operates and funds the 52nd District Court but has refused requests from other communities to operate any more district courts. Do you think the county should assume control of other district courts?

A: Yes. The county should take over more district courts because there is more evidence that courts are revenue losers. Those who say the county shouldn't take over any more courts are those who already have been taken care of. If the county refused to take over more courts, it has an obligation to pay for the court deficits of district courts not in the county system in the same way people in those areas pay for the deficit of the county-run 52nd District Court. The only other solution would be for the county to get out of the district court business altogether.

Q: Should Oakland County open a satellite county clerk's in the southern end of the county?

A: Yes. A large portion of the county population is down here. We've had numerous requests from several communitjes for a satellite county clerk's office. The county clerk claims $80,000 is too much to spend, but the county is willing to spend $1.3 million for courts. That's inequitable. If enough people ask for it, then we ought to provide it. At what point will the county recognize that's what the people want? I think enough eople have asked for it already. That's the sort of thing that people want out of government. I don't think the cost is out of line. We should at least give it a try. If it doesn't work, then we could forget about it.

FALL SPECIAL
SALE ENDS FRIDAY
$99
The Backwall has professional instructors to help you utilize all of our facilities.
- Aerobics
- Nautilus Weight Equipment
- Free Weights
- Racquetball
- Lifecycles
- Whirlpools and Saunas

Call for complimentary visit 589-0900

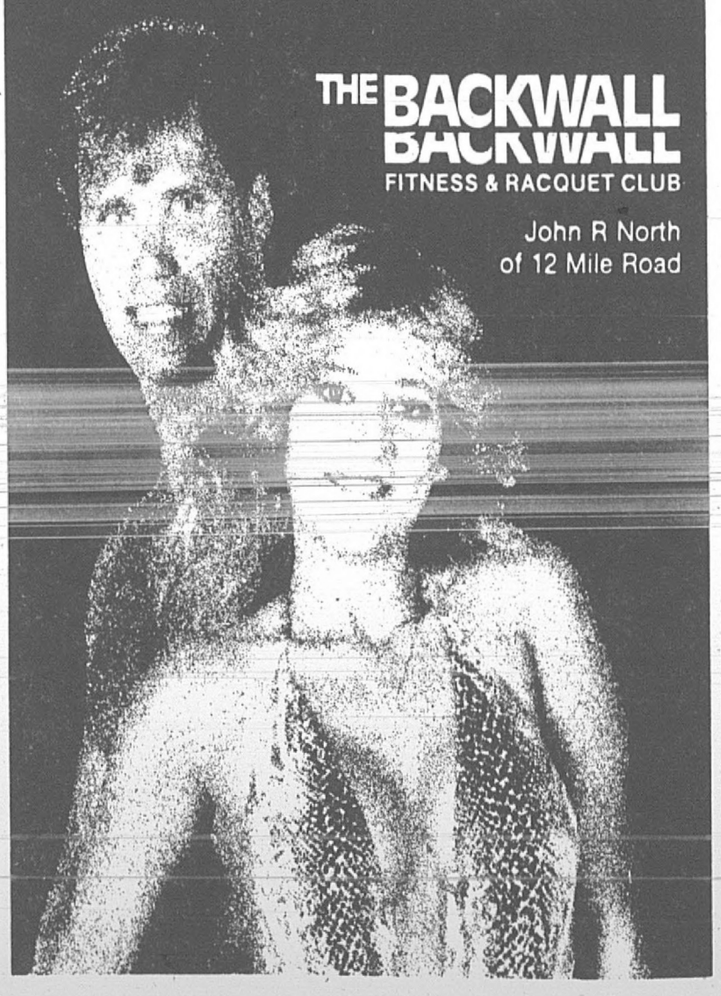

THE BACKWALL
FITNESS & RACQUET CLUB
John R North
of 12 Mile Road

AP Photo

'You big ape!'

Jennifer Edelstein, 8 months, knows how Faye Wray used to feel in those old "King Kong" movies. Jennifer didn't hit it off with this gorilla-garbed human who helped celebrate the opening of a Twin Cities magic store.

Still sober, but still recovering

Dear Ann Landers: I now know what you mean by "time wounds all heels!" I would like to share the last 20 years of my life with you in an abbreviated fashion.

He cheated. I drank. We fought. The children suffered. He promised to be faithful. He cheated again. I drank. Her husband killed himself. I drank more than ever.

ADVICE

ANN LANDERS
Syndicated Columnist

I became frightened. In desperation I called Alcoholics Anonymous. I went to meetings and stopped drinking. He disapproved. I defied him. I kept going to meetings. I sobered up. He didn't like the change in me but I began to like myself.

We divorced. I stayed sober. They had a child. I stayed sober. Time passed. I grew a little and changed a lot.

I remarried. He sued for child custody. I won and stayed sober. Years passed and I built a new life for myself. I heard he was starting to drink and she didn't like it.

His father died and he went to another city to help his mother make funeral arrangements. His wife took their child and moved out while he was gone.

Am I glad? No, I am sad. Strange how completely the AA program works. It makes you better in every way. Just sign me — A Recovering Alcoholic in Florida

Dear Florida: For nearly 30 years I have been saying Alcoholics Anonymous is the most effective self-help group in the world. The good accomplished by this fellowship is inestimable. AA has saved hundreds of thousands of lives, reunited families and given self-respect and dignity to men and women who could not find it anywhere else. God bless AA.

Dear Ann Landers: I am a 21-year-old male college student who makes good grades. I don't drink or do drugs and my girlfriend and I are waiting until we marry before we have sexual relations.

Please don't think I'm crazy, but I love to suck my girlfriend's toes. She thinks this is very unusual behavior. My girl has great respect for what you say and your approval would loosen her up a lot. How about it? — [illegible]

Dear W.Va: As far as I know, the Supreme Court check with Chief Justice William Rehnquist. One can't be too sure these days. If, however, your girlfriend finds the practice offensive, I suggest you abide by her wishes.

HOUSE of FABRICS
117 W. FOURTH, ROYAL OAK
PHONE 541-0010
NATURAL FIBER FABRIC SALE
25% OFF ALL WOOL, SILK, COTTON THRU OCT. 11
CRAFT CLEARANCE
½ OFF ALL BOOKS, CALICOS, SUPPLIES, ETC.

SEARS
Oakland Mall
All Dental Services P.C.
Limited Time Offer
Teeth Cleaning $20*
*when accompanied by x-rays and initial exam at regular low prices.
Present this ad for $20 offer • Offer expires 10.31.86
583-9888
Use your: VISA MasterCard SEARS DISCOVER
All Dental Services P.C. is not affiliated with, operated or controlled by Sears, Roebuck and Co.
PAK 291

PROFESSIONAL DIRECTORY
Accountants • Attorneys • CPAs
Estate Planners • Tax Preparers
Medical • Dental • Optical

ATTORNEYS

LOCAL ATTORNEY
ALL CIVIL AND CRIMINAL MATTERS
—REASONABLE FEES—
WM. R. SAUER ATTY.
547-5500
FREE CONSULTATION

INJURY CLAIMS FROM
Malpractice
Medical & Dental
Employment, Auto, and Product Failure
Rifkin & Kingsley, P.C.
963-7030 or 362-4601
FREE CONSULTATION.

LEGAL SPECIALISTS
• Divorce • Injury Claims • Criminal • Wills/Estates
• Drunk Driving • Real Estate • Bankruptcy • Collections
ALL LEGAL MATTERS
SANFORD J. MELDER 541-3400
ANNE M. JONES 541-4388
JOHN D. LAZAR 543-0390
2304 E. 11 MILE (1 Block W. of I-75), ROYAL OAK, MI 48067

TO PLACE AN AD HERE
CALL LISA—541-3000
EXT. 301

MYRON SEMPLINER ATTORNEY
INITIAL CONSULTAION: NO CHARGE
WILLS • PROBATE • DRUNK DRIVING
DIVORCE • REAL ESTATE • INJURY
527 N. MAIN ROYAL OAK 547-3707

STRESS INTERVENTION NUTRITION
LEONARD WEISS, M.D.
Affiliated with Perfect Health Institute
Internal Medicine-Nutrition: Board Certified
Stress Intervention
Whole Person Wellness
872-1902

FOOT SPECIALISTS
DAVID E. BENESON, D.P.M.
Physician & Surgeon of the Foot
3349 Woodward Ave.
(at 12 Mile)
548-0040
FREE INITIAL CONSULTATION

FAMOUS RED TAB® QUALITY

PREWASHED STRAIGHT LEG JEANS
Save up to $8.00 on soft and comfortable Red Tab blue jeans. In 100% cotton with straight leg styling.
14.99 BOYS' Waist sizes 8-14
15.99 STUDENTS' Waist sizes 26-30
17.99 GUYS' Waist sizes 28-40

PRESHRUNK 501'S
Famous button fly jean in preshrunk 100% cotton denim. Classic indigo blue in waist sizes 28-38. Students sizes 26-30. SAVE $7.00.
17.99 STUDENTS'
19.99 GUYS'

GUYS' JEAN JACKETS
29.99 Classic rugged styling in 100% cotton. Sizes S-XL.

GUYS' LINED JEAN JACKETS
44.99 For extra warmth, choose jackets with Tartan blanket plaid lining or Sherpa lining. SAVE $10.00

GALS' SUPERSTRAIGHTS
19.99 The 5-pocket, super slim look jean in 100% cotton. Sizes 3-13.

GUYS' WOVEN SHIRTS
12.99 Choose stripes or plaids in great fall colors. Cotton/poly blends in sizes S-XL. SAVE $5.00.

GUYS' SOCKS
25% OFF REG. PRICE Save on our entire stock of great fall colors in slouch, crew, sport, casual and dress styles.

VISA and MasterCard accepted.
Prices good through Saturday, October 11, 1986.

RED HOT SALE
Levi's®

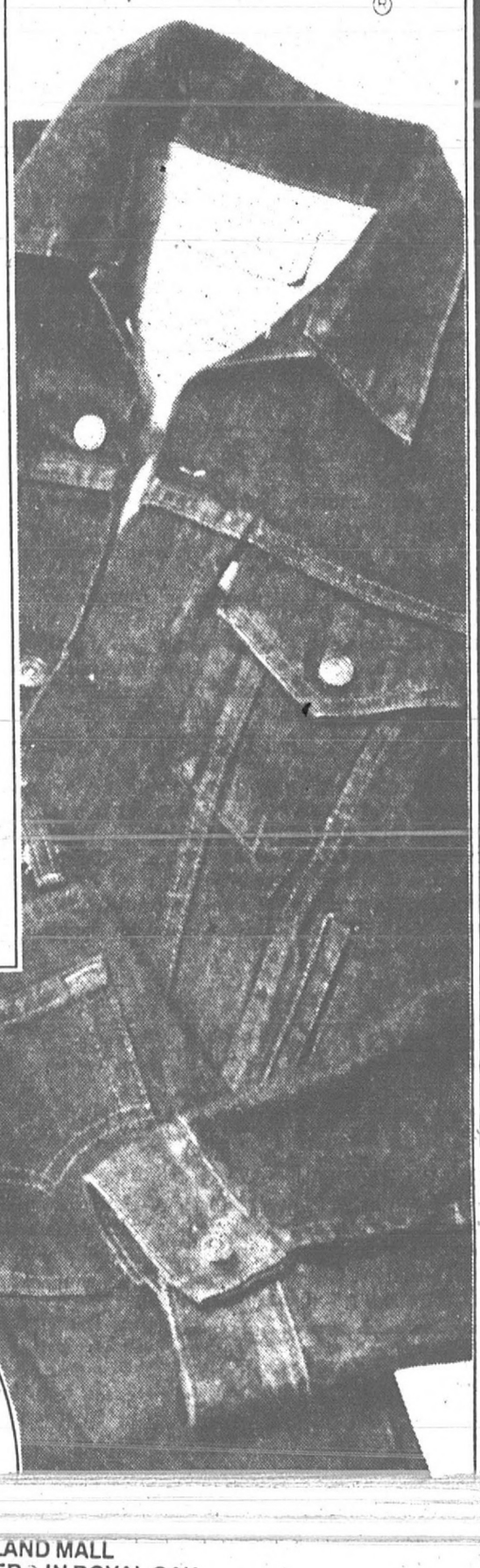

Sagebrush®

• WESTLAND MALL
• NEXT TO MEIJER® IN ROYAL OAK

INDEPENDENTLY OWNED AND OPERATED
FOODLAND
Prices & Items Effective Mon., Oct. 6, Thru Sun., Oct. 12, 1986.
STORE HOURS Mon. Thru Sat. 8 AM - 10 PM Sunday 9 AM - 7 PM
OAKLAND FOODLAND 14 MILE AND CAMPBELL, M.H. CAMPBELL CORNERS
OPEN 24 HOURS FERNDALE FOODLAND 9 MILE AT LIVERNOIS FERNDALE, MICHIGAN OPEN 24 HOURS
Copyright 1986 Foodland Distributors We Reserve The Right To Limit Quantities We Are Not Responsible For Typographical Or Pictorial Errors

NATURE'S BEST AND HOMEBEST...OUR QUALITY LINE
FOODLAND EXCLUSIVE NATURE'S BEST
BIG SALE-STOCK UP!
DOUBLE COUPONS UP TO 50¢ VALUE SEE STORE FOR DETAILS

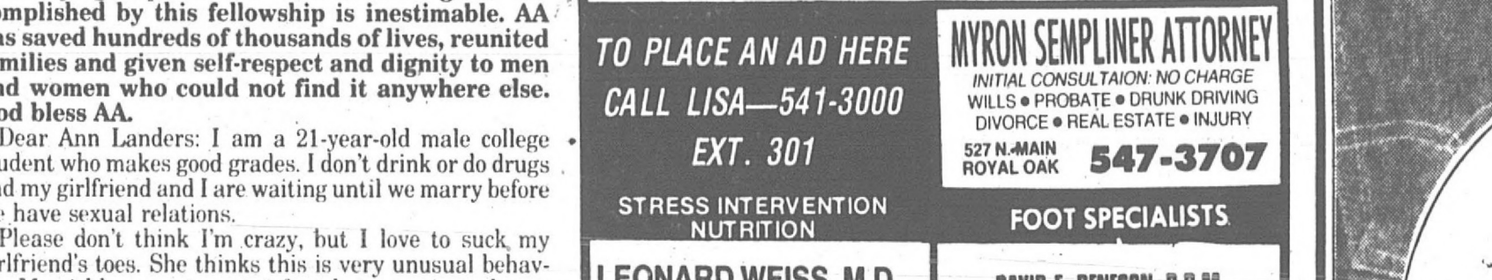

U.S.D.A. Choice Beef CHUCK STEAK $1.09 LB.
U.S.D.A. Choice Beef BONELESS CHUCK STEAK $1.39 LB. U.S.D.A. Choice Boneless CHUCK STEAK $1.49
Fresh Family Pack GROUND BEEF CHUCK $1.29 LB. In 5-Lb. Or More Package
Family Pack FRESH HAMBURGER 99¢ LB. Sold in 5 Lb. Chub

U.S.D.A. Choice Beef RIB EYE STEAK $3.99 LB.
U.S.D.A. Choice Beef ARM POT ROAST $1.29 LB.
Boneless CHUCK STEAK $1.49 LB.
U.S.D.A. Choice Beef BONELESS ARM Shoulder Roast $1.49 LB.
U.S.D.A. Choice Beef Family Pack BONELESS CHUCK STEAK $1.39 LB.
U.S.D.A. Choice Beef Boneless SHOULDER STEAK $1.59 LB.
Family Pack Combo Boneless U.S.D.A. Choice Chuck Steak, Roast & GROUND BEEF CHUCK $1.39 LB.

Mr. Turkey Turkey Franks 1-Lb. Pkg. 99¢
Mr. Turkey Turkey Bologna 1-Lb. Pkg. $1.29
Tyson Frozen, 10-Oz Fillets Or Chunks Or Chick'n Quick Patties 12-Oz Pkg. $2.49
Frozen, Assorted Varieties Freezer Queen Dinners 2-Lb. Pkg. $1.89
U.S.D.A. Choice Beef Short Ribs Lb. $1.49
U.S.D.A. Choice Beef Boneless Country Style Ribs Lb. $1.99

NATURE'S BEST
CREAM STYLE OR WHOLE KERNEL CORN, PEAS
CUT OR FRENCH STYLE GREEN BEANS
Your Choice
4/$1 16-Oz Cans

COCA-COLA 8-PACK ½ LITER BOTTLES
$1.89 PLUS DEPOSIT
REGULAR OR DIET, SPRITE, CHERRY COKE, COKE CLASSIC, SQUIRT
2 LITER COKE $1.29 + DEPOSIT
TRIPLE Mfgs. COUPONS
AVAILABLE ONLY IN TRIBUNE
Redeem all four Triple Coupons Below with one $10 or more purchase at Foodland
Present one Foodland Coupon along with one manufacturer's cents off coupon and Foodland will triple the value up to a maximum of $1.05 with a 15 cent coupon and $10.00 or more purchase. We will refund up to but not more than the price of the product. Limit one coupon per product. LIMIT ACCEPTED

Canned Vegetables
Nature's Best TOMATOES 28 Oz Can 65¢
Nature's Best SPINACH 16 Oz Can 39¢
Nature's Best CRANBERRY SAUCE 16 Oz Can 2/$1
Nature's Best PORK AND BEANS 16 Oz Can 89¢
Nature's Best TOMATO PASTE 6 Oz Can 4/$1
Nature's Best STEWED TOMATOES 16 Oz Cans 2/$1
Nature's Best PIECES & STEMS MUSHROOMS 4 Oz Can 39¢

Canned & Glass Fruits
Nature's Best Fruit Cocktail 29 Oz Can $1
TOMATO PASTE 6 Oz Can 2/$1
Nature's Best SLICED PEACHES 29 Oz Can 89¢
TOMATO SAUCE 15 Oz Can 3/$1
Nature's Best APPLE SAUCE 50 Oz Jar $1

Nature's Best PEAR HALVES 29 Oz Can $1
Nature's Best Applesauce 2 $1
Canned & Glass Juice
TOMATO JUICE 46 Oz Can 79¢
CRANBERRY JUICE 64 Oz Btl $1.59
PRUNE JUICE 48 Oz Can 99¢

Nature's Best Cranraspberry JUICE 64 Oz Btl $1.09
CRANBERRY JUICE 64 Oz Btl $1.49
Other Food Products
WHOLE Dill Pickles 32 Oz Jar $1.19
SWEET RELISH 10 Oz Jar 69¢
ALL PURPOSE OIL 48 Oz Btl $1.79
WISK 64 OZ. $1.00 OFF LABEL $3.65
SUNLIGHT LIQ. 22 OZ. 35¢ OFF LABEL $1.42
SUNLIGHT A.D.D. 50 OZ. 50¢ OFF $2.59
SHIELD 5 OZ. BAR 2/99¢

IODIZED SALT 26 Oz Can 27¢
NON DAIRY CREAMER 22 Oz Jar $1.19
Creamy NATURE'S BEST MAYONNAISE 32 Oz Jar $1.29
Nature's Best MUSTARD 8 Oz Btl 39¢
PANCAKE SYRUP 24 Oz Btl 89¢
BISCUIT MIX 40 Oz Pkg 89¢
PEANUT BUTTER 18 Oz Jar $1.19

Nature's Best FLOUR 5 Lb Bag 59¢
Nature's Best RICE 2 Lb Pkg 89¢
GRAPE JELLY 18 Oz Jar 89¢
Great Tomato Taste NATURE'S BEST KETCHUP 32 Oz Btl 79¢
SQUEEZE CATSUP 28 Oz Btl 89¢
STRAWBERRY PRESERVES 12 Oz Jar $1.19
SPAGHETTI SAUCE 26 Oz Jar 99¢

Frozen Food
Frozen NATURE'S BEST ORANGE JUICE 12 Oz Can 69¢
MIXED VEGETABLES 16 Oz Pkg 65¢
Nature's Best HASH-BROWNS 30 Oz Pkg 99¢
Frozen Corn, Peas, Cut Green Beans, Chopped Broccoli, Broccoli Spears, Chopped Spinach, Brussels Sprouts Or NATURE'S BEST Mixed Vegetables 2 10 Oz Pkgs $1

WHIPPED TOPPING 8 Oz Tub 69¢
Nature's Best GRAPE JUICE 12 Oz Can 65¢
Homebest LIQUID BLEACH Gal Jug 59¢
DISHWASHING LIQUID 32 Oz Btl Plus Or Lemon 79¢
TRASH BAGS 30 Ct Pkg 1.99
TOPMOST Dry Dog Food 35 Lb Pkg $3.89
ALUMINUM FOIL 35 Ft Pkg 59¢

U.S. NO. 1 FRESH PRODUCE

FRESH CARROTS 2 LBS. 59¢
U.S. NO. 1 IDAHO POTATOES 10 POUNDS $1.69
CALIFORNIA RED SEEDLESS GRAPES 79¢ LB.
U.S. NO. 1 WHITE OR PINK FLORIDA GRAPEFRUIT 5 LBS. $1.89
BOSTON LETTUCE LB. 59¢
CALIFORNIA LETTUCE 5/$1
MACINTOSH APPLES LB. 59¢
BOSE PEARS LB. 89¢
PINEAPPLES EA. $1.99
IN SHELL PEANUTS LB. 99¢
PURPLE EGGPLANT EA. 59¢
JUMBO SLICING ONIONS 3 LBS. 89¢
CALIFORNIA BROCCOLI BUNCH 79¢

FRESH FROM THE DELI

ECKRICH LEAN SUPREME REG. OR BEEF BOLOGNA LB. $2.79
CUDDY FARMS TURKEY BREAST LB. $3.69
ALPINE LACE SWISS CHEESE LB. $3.79
PUMPKIN PIE 8 INCH $1.49
FRESH WHITE BREAD 2/$1
FRESH MUFFINS 6/$1.19 ASST. VAR.

SALERNO SCOOTER PIES 99¢ DEVILS FOOD OR ORIGINAL

OAKLAND & FERNDALE FOODLAND TRIPLE COUPON
Present this coupon along with one manufacturer's cents off coupon and Oakland and Ferndale Foodland will triple the value up to a maximum redemption of $1.05 with a $10.00 or more purchase. Offer good ANY DAY OF THE WEEK thru Sun., Oct. 12, 1986
FOODLAND COUPON

Roundworms a hazard to pets, people alike

Roundworms are probably the most common intestinal parasites of domestic animals. They are more frequently found in the young animal, but pets of any age are susceptible.

In young puppies and kittens, roundworms can produce serious illness and even death. Roundworms are also a public health hazard.

PETS

DR. JOHN SIMON
Tribune Columnist

Roundworms are transmitted from animal to animal in several ways.

They can migrate across the placenta of pregnant dogs and infect the fetus. They may pass to the kitten or pup through the mother's milk during nursing.

Older pets usually become infested through direct contact with the stool of infected animals. Dogs and cats may even become infected by eating another creature — such as mouse or bird — that is carrying roundworms.

Roundworms can cause fatal attacks of pneumonia, intestinal obstruction and malnutrition in young animals.

In both young and old animals, the parasites weaken the animal's immune system and reduce its ability to fight disease.

The presence of adult roundworms in the intestine can be determined by symptoms: a pot-belly, diarrhea, vomiting, lack of energy, thinness, slow growth rate and dull coat. Migrating roundworms may cause the animal to cough.

Roundworm diagnosis may be made by observing spaghetti-like roundworms in the vomitus or stool. Often, diagnosis is possible only after microscopic examination of a stool sample.

To prevent roundworm infestations, keep pets away from areas where other animals frequently deposit their stools. If possible, discourage the hunting and eating of small animals.

The public health significance of roundworms should not be overlooked.

Literally thousands of eggs may be deposited in a single stool sample. The eggs can remain in the environment for years.

Children playing on a lawn or digging in soil or a sandbox may encounter the worm eggs and become infested.

Consequently, it's important to remove animal droppings on a daily basis and bury them deep in the ground. They should not be buried in gardens.

Sandboxes should be covered when not in use because cats often use them as litterboxes.

Finally, have the pet's stool checked frequently by a veterinarian. It is a small price to pay for the good health of a good friend.

Dick Hunt/Daily Tribune

Save a pet

These two cordial canines would be great additions to responsible homes. The black pup, about 10 months old, is a medium-sized mixture of labrador and spaniel. She's affectionate and loves to play. The black-and-white mixed spaniel is a shy young adult. He's a medium-sized fellow that appears to be housebroken. Lots of love will surely bring out his personality. Both dogs can be found at the Royal Oak Animal Shelter, 1980 East Twelve-Mile. Information, 546-1009 during shelter hours of 10 a.m. to 12 noon, Monday through Saturday.

Warren Sewing Center

3 QUILTING SEMINARS
BY
KAYE WOOD

Author of: Quilt Like A Pro
Turn Me Over — I'm Reversible
Serger Patchwork
Projects
Starmakers Ablaze!

Date: Place:
Oct. 6th MONDAY Center Line Store
Oct. 7th TUESDAY Center Line Store
Oct. 9th THURSDAY Center Line Store

1. CREATING PATCHWORK
Fast methods for traditional patchwork
combining and creating new patterns
Quick projects for all quilters
Time: 10:00-12:00

2. LOG CABIN
Basic fast strip methods
Reversible quilts
Log Cabin triangles and hexagons
Log Cabin diamonds and stars
Time: 2:00-4:00

3. STARMAKERS ABLAZE
New and easier ways to make stars
tumbling blocks and spiderwebs
Strip, string, diamond and chevron stars
Time: 7:00-9:00

PRE-PAYMENT REGISTRATION REQUIRED
COST: $7.50 Per Seminar or $18.00 for all 3 Seminars

EAST
25922 Van Dyke
Between 10 & 11 Mile Roads
756-7374

WEST
117 Fourth St.
(In House of Fabrics)
Royal Oak 541-6023

TELEVISION OPEN HOUSE
UNITED CABLE
4500 DELEMERE
ROYAL OAK
SAT. OCT. 11
10:30 A.M.-3:00 P.M.

CATALPA CLINIC
A FAMILY MEDICAL CENTER
NOW ACCEPTING NEW PATIENTS
WILLIAM RUDY, D.O. — ARMEN KORKIGIAN, D.O.
NEIL J. BELGIANO, D.O.
ALL INSURANCES ACCEPTED INCL. TEAMSTERS
BASIC SCHOOL PHYSICAL . . . $7.00
2635 COOLIDGE
(Corner of Catalpa)
BERKLEY
CALL...541-2512
HOUSE CALLS AVAILABLE
TOTAL FAMILY HEALTH CARE
M-F 9-7, SAT. 9-2, SUN. BY APPT.

LEARN HAIRSTYLING, MANICURING AND FACIAL AT
MR. BELA'S
SCHOOL OF COSMETOLOGY, INC.

Secure Yourself for the Future. Veterans Are Welcome. Financial Aid, Grants and Loans Available. Full or Part Time Classes Are Available.
12 MILE & JOHN R
Call Now 543-4334
COUPONS MUST BE PRESENTED BEFORE SERVICES ARE PERFORMED GOOD MON.-FRI.

COUPON KIDS CUTS $3.00
COUPON ADULT CUTS $3.95
COUPON Shampoo Wave $3.25
REG. $25.00 PERMS $12.95 SET INCLUDED—CUT EXTRA
All services done by senior students under the supervision of licensed instructors
COUPON MANICURE $2.25
COUPON NAIL TIPS $20.00
COUPON FACIALS $6.95
COUPON TINTS $6.95

ALUMINUM STORM DOORS
$65.95
STORM SEAL
SOUTH OF 16 MILE
2771 ROCHESTER RD. 689-1900
MON.-FRI. 8 TO 5; SAT. 9 TO 1

Royal Interiors
SHOP AT HOME SERVICE
SINCE 1951
INTERIOR DECORATING SERVICE
DRAPERY CLEANING Pick-Up and Delivery
288-1160
CALL FOR FAST EXPERT SERVICE
3106 BENJAMIN — ROYAL OAK
Custom Made DRAPERIES & DRAPERY CLEANING
RESIDENTIAL • COMMERCIAL
• DRAPERIES • BED SPREADS
• WOVENWOOD SHADES
• WINDOW SHADES • RODS
• REPAIRED
• INSTALLATION

NORTHFIELD PLUMBING & SEWER
541-7704
QUALITY PLUMBING
GUARANTEED SEWER CLEANING
COMPETITIVE RATES
LICENSED & INSURED
OCTOBER SPECIAL
40 GAL. WATER HEATER
Installed: $276.00
10% OFF ALL WORK WITH THIS COUPON (EXCLUDING SPECIALS)

Steel wool cleans varnished wood

DEAR HELOISE:

What would you suggest to clean the sticky residue that collects on the backs of varnished kitchen chairs and around the handles of varnished kitchen cupboards? — Mrs. Harold W. Geer

Purchase a good furniture cleaner. You can find one in hardware stores and some larger grocery stores, usually in the furniture refinishing or [illegible] **partment. there, buy some fine (grade 0000) steel wool. Do not use any that is coarser — just make sure the package has at least four zeros.**

HINTS

HELOISE
Syndicated Columnist

This will remove any residue that the cleaner leaves behind. Be careful to rub the wood very gently with the grain and only until the buildup is removed. Don't rub excessively or you will scratch the finish.

After cleaning, apply a good furniture polish and buff to a shine. — Heloise

SALT SHAKERS

Dear Heloise: Reverse the lids on salt and pepper shakers at both the table and the stove. Since the pepper lids have smaller holes, less salt will be used.

We are constantly being told to reduce our salt intake so perhaps this will help. — Sondra Rosin

GELATIN DESSERTS

Dear Heloise: In making gelatin desserts by the fast congealing method, I use a glass measuring pitcher.

After dissolving a 3-ounce package of gelatin in 1 cup of boiling water, I add ice cubes to the 2-cup line. I never have to be concerned about using too much liquid.

I am so grateful for your column, Heloise. The old saying is true, "No one is an island — no one stands alone." We need each other. I receive so much from ideas shared. — Fran Rutledge

I receive so much from readers like you who write! Hugs — Heloise

PAYING BILLS

Dear Heloise: To ensure prompt payment of numerous household bills, we write the due dates on the outside of the envelopes.

Then the bills are arranged in chronological order and placed in a napkin holder on a table so everyone responsible for them can tell at a glance when the next bill is due.

This can be a particularly helpful hint for college students and those with multiple roommates. — Bambi and Louise

MONEY SAVER

Dear Heloise: New mothers may be interested in this way to save a few pennies. Save the plastic produce bags from grocery shopping, then fold them and stuff them into an empty cardboard toilet tissue roll.

The plastic bags come in handy when changing baby. I always keep a few extra in the diaper bag. — Jackie Durnell

Rocky's
Complete Banquet Facilities Available for Groups from 25 to 200
INVITES YOU TO HAVE YOUR COMPANY HOLIDAY PARTY WITH US.
• HORS D'OEUVRES
• DINNER
• COCKTAILS
280-2626
1019 W. MAPLE, CLAWSON
—MON.-SAT. 11 A.M.-2 A.M.—

DIET & HEALTH
BY
DWIGHT HURLBUT

Super source of fiber — dried figs! Just 2 of them have 18.5 grams of fiber, as much as a cup of baked beans, almost twice as much as a half-cup serving of bran cereal.

* * *

New extra-light tennis rackets are expected to do away with tennis elbow.

* * *

Buttermilk isn't buttery. Usually made from skim milk, it has less than 1 percent fat, compared to 3.5 percent in whole milk.

* * *

Don't stretch out until you've done enough warmup exercises to start perspiring, the journal of Physician and Sportsmedicine points out. Stretching while cold may cause you to strain or tear muscles.

* * *

Supplemental iron is a must for babies, especially those who drink cow's milk, at least until iron-rich foods like meat are added to their diets.

* * *

You'll find a wide selection of vitamins and mineral supplements at:

NUTRI FOODS
120 S. MAIN STREET
ROYAL OAK
LI 1-6820
Your Discount Health Food Supermarket
The Store That Customer Confidence Built

Touchy foods topic of hospital seminar

BLOOMFIELD TWP. — "The Possibilities of Food Sensitivities," a program sponsored by St. Joseph Mercy Hospital, will be offered at 10 a.m. Oct. 21 at the Bloomfield Township Public Library.

Possible food sensitivity symptoms include dizziness, rashes or circles under the eyes. Purpose of the program is to help persons understand and live with the sensitivities.

Pre-registration is required by calling St. Joseph's Department of Outreach, 858-3160. Cost of the program is $5 per person.

If you're over 60, just admit your age to participating businesses and you can take advantage of the new Ameritech PagesPlus™ Senior Savings Program. Participating merchants will have special offers just for seniors. You'll know them by the Senior Savings rainbow in their Ameritech PagesPlus™ ad or in their window. The Senior Savings Program also includes a special section in the front of your directory with valuable information on local services and activities for seniors. We've even enhanced type size for easier reading, and newly expanded health care headings. These are great ideas that make your one source for shopping, Ameritech PagesPlus, one step better.

Next to the phone, there's nothing better.™

IT PAYS TO ADMIT YOUR AGE.

AMERITECH PAGESPLUS™

AMERITECH PUBLISHING
Helping you communicate

Michigan Bell
AN AMERITECH COMPANY

AP Photo

Lauren Burk with daughter Nicole, the only member of the Burk family not stricken AIDS.

Tears can't drown pain from AIDS

CRESSON, Pa. (AP) — There has been no reprieve from pain for Patrick and Lauren Burk since they lost their 1½-year-old son to AIDS.

Anger, guilt and fear haunt Burk, a hemophiliac who apparently contracted the deadly disease from blood products, and his wife, who has AIDS-related symptoms. And the tears have yet to subside.

"There are days I just don't want to get out of bed. Pat has those days, too," Mrs. Burk, 25, said.

Her husband, a quiet, frighteningly frail man of 28, was stricken with the AIDS virus, apparently from his regular doses of blood clotting concentrates. He unwittingly passed it on to his wife, who became pregnant with their son, Dwight.

The baby contracted the disease before birth, becoming the world's first reported case of AIDS in the child of a hemophiliac.

Dwight died Dec. 13, 1985, at 20 months of age.

The couple's sole relief has been Nicole, a healthy 5-year-old from Mrs. Burk's first marriage.

"She's really helped us," Mrs. Burk said. "When we cry, she says, 'Mommy, why do you cry now for him when he doesn't have any tubes and he's not hurting anymore?'

"She'll also be outside at night and she'll say the brightest star is Dwight up in the sky. She'll say, 'Hi,' to it and wave."

Coping with Dwight's death has been particularly [illegible] overdose of sleeping pills that his wife called acciden[illegible]

weight dropped from 165 to a dangerous 110 pounds.

Acquired immune deficiency syndrome has killed 14,097 of 25,515 U.S. victims reported by Sept. 22, according to the national Centers for Disease Control. The incurable disease, which destroys the immune system, strikes mainly male homosexuals and intravenous drug users, but 229 reported victims have been hemophiliacs.

The Burks have prepared a will and purchased tombstones and cemetery plots next to their son's grave.

Mrs. Burk, a diabetic, suffers from AIDS-Related Complex, an illness that doesn't necessarily lead to AIDS. Her symptoms include swollen lymph nodes, weight loss, exhaustion and a persistent cough.

To help make ends meet and to provide for Nicole, the Burks are suing a Pittsburgh hospital, a blood bank, three doctors and six pharmaceutical firms over Dwight's death.

The family tries to live normally, but it doesn't keep Mrs. Burk from remembering her son's crying and her prayers that he stop. "It's all out of being frustrated and not being able to help."

In her dreams, however, Dwight is alive and well.

"I could sleep all day if I could have a good dream that would last because it's so real."

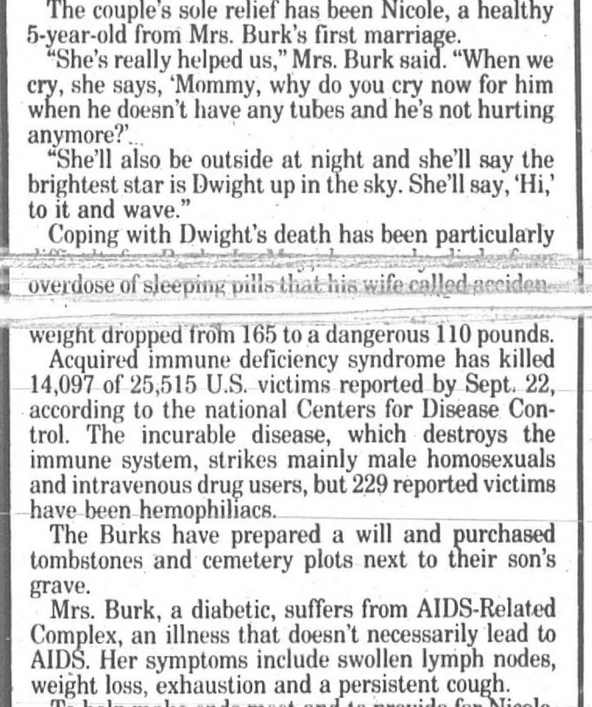

Stuart Bussell

Birmingham teen is Eagle scout

Stuart Bussell, Birmingham, recently received his Eagle award, the highest honor given by the Boy Scouts of America.

Bussell, a member of Troop 1004, has been active in scouting for five years. His Eagle project was the rejuvenation of trails and steps at Cranbrook's Schjolin gardens.

He is a junior at Birmingham Seaholm High School and a member of the Michigan Pipe and Drum Corps.

THE DAILY TRIBUNE—
Something for Everyone

State moves to step up organ donations

LANSING (AP) — About 650 people in Michigan are waiting for kidneys. Nine are waiting for hearts. Three are waiting for livers. Eleven are waiting for pancreas.

Before those seriously ill patients can get transplants, the families of healthy people who've died must agree to donate organs.

Soliciting the consent can be a difficult task. "It requires a special kind of person to go and ask," said Michigan Hospital Association spokeswoman Nancy Fiedler.

Beginning Tuesday, every Michigan hospital must have a special kind of person, or a few of them, assigned to that delicate duty. A new state law requires hospitals to ask for organs from suitable donors.

Usually, a suitable donor is a young, healthy patient who hasn't suffered from a lingering illness. Often it's an accident victim who suffered an irreversible brain injury, a homicide victim or suicide victim.

"It's generally a tragic situation, something that happened suddenly," said Maxine Uniewski, one of two registered nurses assigned to seeking organ donation consent at Henry Ford Hospital.

The hospital depends on LifeShare program coordinators Uniewski and Susan Buse to decide how to approach the families of dead or near-dead patients to seek permission to remove vital organs.

They said their approaches vary, depending in many cases on how the families have adjusted to the realization that loved ones cannot survive their injuries.

"There's no set guidelines as to when to approach and what to say," Buse said.

The nurses said they describe organ donation as an option for grieving families to consider, a way to use the death to improve a life. If the families reject the option, they're not approached a second time.

"There's no persuasion," Buse said.

The professionals who discuss transplants with the families of potential donors said they're most often called upon to reassure relatives interested in open-coffin viewings that surgery to remove the organs doesn't alter the appearance of the deceased.

Cindy Giles, field director of the Organ Procurement Agency of Michigan, said she hopes the new law will increase the supply of transplantable organs.

Transplants performed at selected hospitals

Various hospitals throughout Michigan specialize in transplant operations for organs.

William Beaumont Hospital in Royal Oak is among nine hospitals in Michigan that perform kidney transplants.

The others are: University of Michigan in Ann Arbor; Borgess Medical Center, Kalamazoo; Hurley in Flint; St. Mary's in Grand Rapids; Mt. Carmel Mercy, Henry Ford, Hutzel and Children's hospitals in Detroit.

Two Michigan hospitals perform heart transplants: Henry Ford and the University of Michigan.

Pancreas transplants are performed at the University of Michigan and Mt. Carmel Mercy hospitals.

The University of Michigan hospital performs all liver transplants done in Michigan.

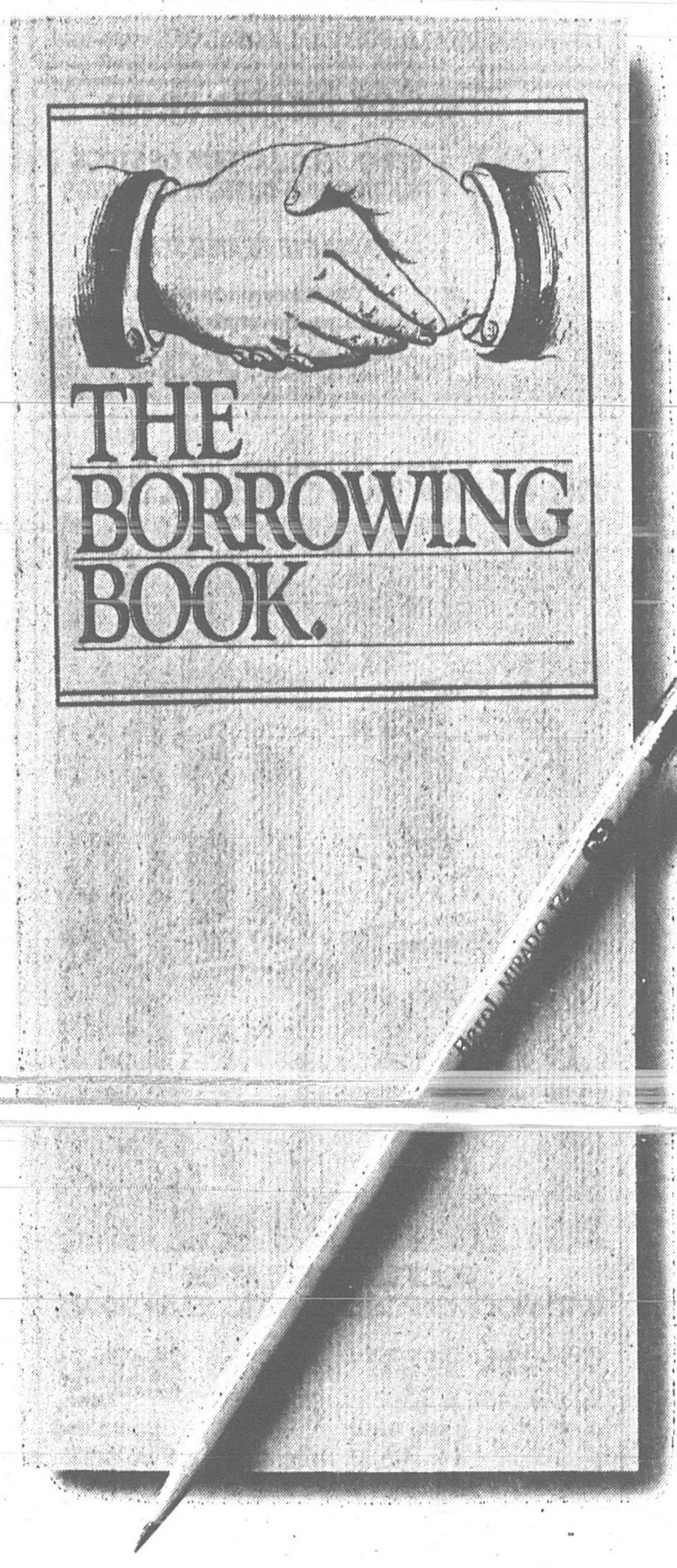

The Ultimate Truth In Lending.

To anyone who's never done it before, applying for a loan can be a bewildering experience.

All those questions, calculations and telephone calls make borrowing seem so confusing.

Actually, it's quite simple. Even logical. And to prove that point, First of America Bank is offering The Borrowing Book, a straightforward explanation of how loan officers make up their minds.

In it you'll find the questions bankers ask when you apply for a loan. You'll read about the importance of debt-to-income ratios and credit reports.

And you'll learn about the wealth of loans available from First of America Bank. Everything from car and boat loans to private lines of credit and bank credit cards.

For personal loans and the whole story behind them, come to your nearby First of America Bank office and get The Borrowing Book free.

The plot isn't much, but it could have a very happy ending.

FIRST OF AMERICA
We're Community Banks First.

Members FDIC

Uncanny ties link identical twins

Mark Newman (left) and Gerald Levey are among twins who, though raised apart, lead remarkably similar lives. With them is researcher Dr. Nancy Segal.

MINNEAPOLIS (AP) — A friend of Mark Newman was astonished when he met Gerald Levey at a firefighters convention: Newman and Levey looked enough alike to be twins. Only after he introduced them did they learn they actually were.

Separated as infants and reared 60 miles from each other in New Jersey, the two men — both of whom became fire captains — have been catching up on 31 years apart since that meeting 10 months ago.

Scientists at the University of Minnesota are learning from them, too, while trying to fathom the relative importance of heredity and environment in forming individuals' personalities.

The brothers are among 80 sets of identical twins who have been studied since the Minnesota Study of Twins Reared Apart began in 1979.

"We knew when we started that there was a lot of evidence to support the theory of genetic influence on IQ and possibly personality and a few other traits," said Dr. Thomas Bouchard, who started the study.

"But we took it upon ourselves to add a lot of other kinds of measures ... and one of the things that has been sort of surprising is that more things seem to be genetically influenced than we had thought."

Reflecting on Newman and Levey, Kevin Haroian, a psychologist working with the study, said, "These guys had been going along separate pathways, and to end up in similar jobs like they did — that says a lot.

"I don't think there's a gene to become a firefighter, but what they do have is strong physiques. They have an aptitude for firefighting; they have a lot of small factors that somehow have configured for them to find a similar pathway in life."

Some other separated twins examined in the study have even more in common.

Jim Springer and Jim Lewis were brought together in 1979 at age 39 after being separated when they were five weeks old.

They discovered that each had a white bench around a tree in his yard, drove a Chevrolet, chain-smoked the same brand of cigarettes and had divorced a woman named Linda. Both were remarried, to women named Betty.

One had a son named James Alan, the other named a son James Allan. They had dogs named Toy. The two had served as sheriff's deputies, enjoyed similar hobbies and had similar patterns of migraine headaches and weight gain and loss.

Some of the similarities could be coincidence, but the Minnesota researchers say they find an astonishing number of such coincidences with most of the twin sets they study.

"While every pair has a different set of circumstances, they're still overwhelmingly similar," said Dr. Nancy Segal, the project's co-director. "I find that a continuous source of fascination."

Join!

America: Land of associations

"The Americans of all ages, all conditions and all dispositions form associations ... Wherever at the head of some new undertaking you see the government of France or a man of rank in England, in the United States you will be sure to find an association."

— Alexis de Tocqueville
Democracy in America

By Janice M. Goldman
Assistant News Editor

Well, de Tocqueville had us pegged early on. America *is* a nation of joiners. There are groups for Jewish vegetarians, collectors of canceled checks, and aficiandos of the lute.

The Hug Club is in, naturally, California. One must travel to Stuttgart, West Germany, to visit the American Institute of Musicology, and although Mayberry would have been the logical choice, the Andy Griffith Show Rerun Watchers Club has its headquarters in Nashville, Tenn.

The Royal Oak Foundation, sadly, is in New York, but South Oakland County has its share of unusual groups, too.

For those who are interested in the historical preservation of lighthouses on the Great Lakes, or smitten with locating descendants of lighthouse keepers, there's the Great Lakes Lighthouse Keepers Association in Southfield.

Troy is headquarters for the Society for the Preservation and Advancement of the Harmonica, which promotes the enjoyment of the harmonica for both player and listener.

If spelling is your downfall, you may consider joining Better Education through Simplified Spelling in Bloomfield Hills. Founded in 1978, its goal is to gradually simplify spelling over a 20- to 30-year period.

Surprisingly, many car clubs don't stem from the Motor City area. But in Madison Heights, those who own and show customized vehicles can find soul mates among the 6,500 members of the International Show Car Association.

Huntington Woods is home to the USMA which develops competitive skills for Monopoly players. Although it is logical to assume that the initials stand for the United States Monopoly Association, there are some who say for legal reasons, they don't.

Unfortunately, for the fans of a valveless horn known as the waldhorn, the Ferndale-based Detroit Waldhorn Society [illegible]

[illegible] *of Associations," available in the reference sections of most area libraries.*

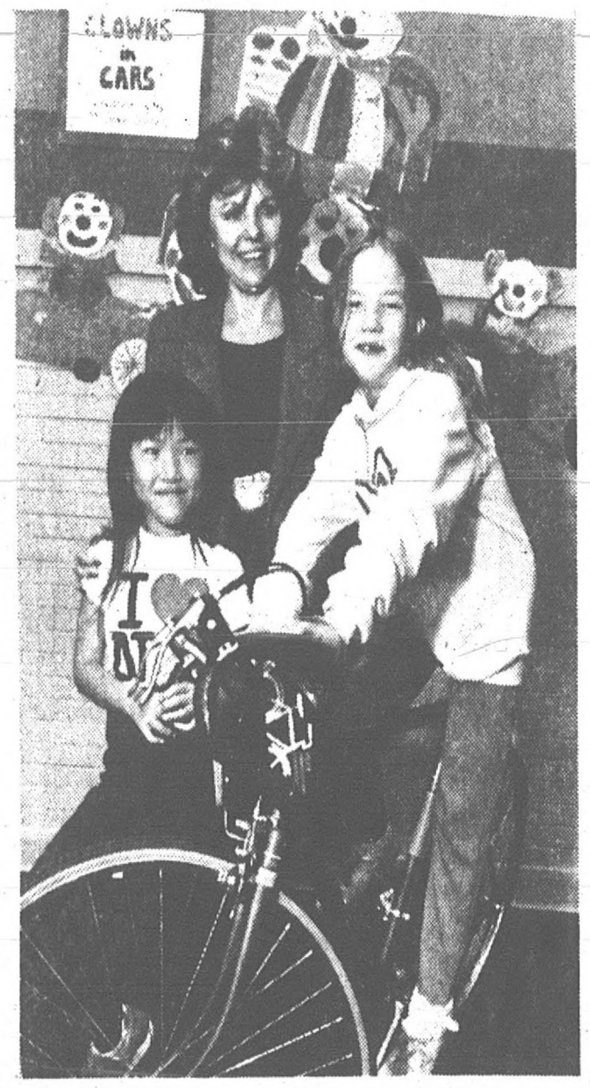

Craig Gaffield/Daily Tribune

Starr fair shines

Lindsay Bordy gets the first ride on a brand new bike that will be the main door prize at the Starr School Fair, set from 11 a.m. to 4 p.m. Oct. 18 at the school, 3412 Devon, Royal Oak. Also planned for the fair are a white elephant sale, craft booth, midway, plant sale and home-baked goods. Proceeds from the PTA-sponsored event will go toward various school activities. Cheering Bordy on in the photo above are student Christen Jaske and principal, Judy Breseman.

Astrology, Bridge and Dr. Coleman now appear on the comics page

YOU CAN AVOID PROBATE
APPROVED LEGAL METHOD
Why allow an expensive, time consuming and often inefficient system to probate your estate when a superior alternative method is available and affordable?
RICHARD A. KARWASKI
ATTORNEY AT LAW
1111 S. WOODWARD, SUITE 111, ROYAL OAK • 398-4664

HAVE WE GOT THE FRAME FOR YOU
SEE OUR COLLECTION OF STOCK FRAMES AND CUSTOM MOLDINGS
COMPLETE FRAME SERVICE
FREE PARKING IN FRONT OF STORE
WALKER-CRAWFORD PAINT COMPANY
1219 S. MAIN • ROYAL OAK • 544-2700
(IN THE HOLIDAY MKT. CENTER)

L O W R A T E
HOME IMPROVEMENT LOANS

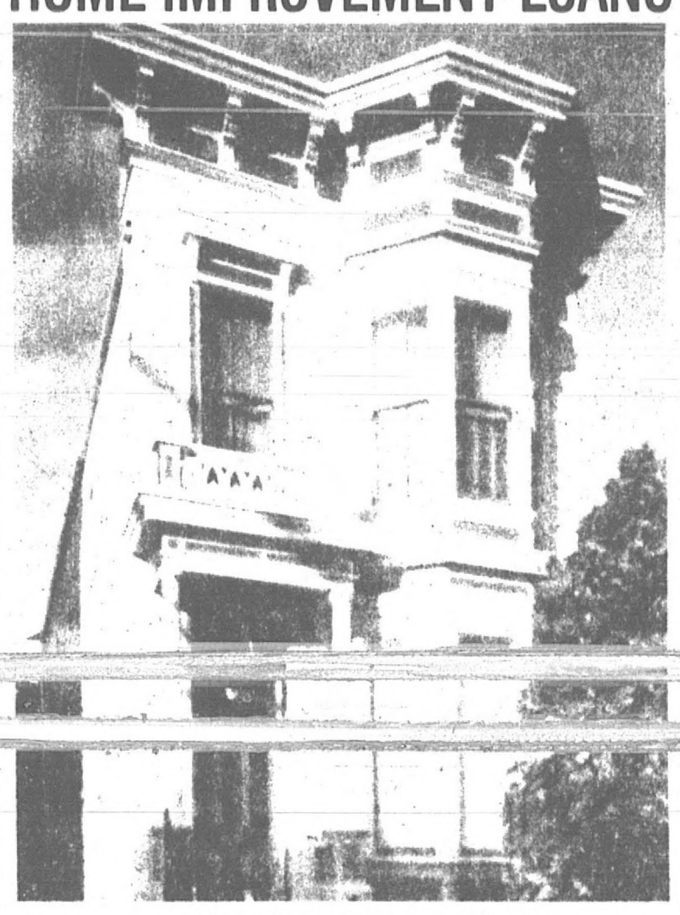

ROOFING • INSULATION
BATHROOMS • PORCHES • KITCHENS • SIDING
BEVERLY HILLS 31255 Southfield Rd (at 13 Mile) 644-2999
ROYAL OAK 225 S. Troy St (at Third) 548-1100
CLAWSON 330 W. 14 Mile Rd (at Custer) 280-0926
LAKE ANGELUS 2986 Walton Blvd (at Clintonville Rd.) 674-4901
LOBBY HOURS: M-TH 9AM-4:30PM F 9AM-6PM
DRIVE-THRU HOURS: M-F 9AM-6PM SAT 9AM-12 NOON
FSLIC
Sterling savings & loan

"I'm moving, I'm touching, I'm dancing... and I love it!"
10 LESSONS FOR $10.00
At Arthur Murray
Suddenly, life is fun again. Because I'm with people I like. People who like me. Dancing has done it for me. Dancing can do it for you. Call Arthur Murray's today. You'll be dancing! And loving it.
HOURS: MON.-FRI. 1:00 P.M.-10:00 P.M.
All Credit Cards Accepted
Introductory Offer Limited To New Students
TROY
81 E. LONG LAKE ROAD
IN SUNSET PLAZA ARCADE
879-1901

© 1984 AMI
Arthur Murray Franchised Dance Studio

THE PET PARADE

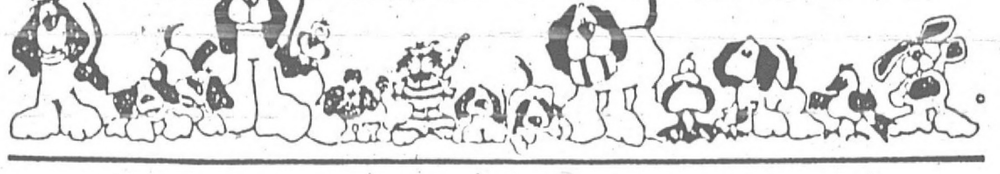

A GUIDE TO PET SHOPS, PET SUPPLIES, GROOMING, PET BOARDING, VETERINARY SERVICES AND MORE!
BWANA DON'S PET CENTER
22041 WOODWARD, FERNDALE 541-4532
—OPEN DAILY 10-8, SAT. 10-6, SUN. 12-5—
WEDNESDAY SPECIAL
BUY 2 FISH — GET 1 FREE
50 LB. DOG FOOD $9.99
DOG GROOMING by appointment
Visit our ALL NEW TROPICAL FISH DEPARTMENT
10 gal. Aquarium w/light hood $19.99
Fancy Color Parakeet $14.88 Reg. $24.88 GOOD TO 10-19-86
ALL BREED DOG OBEDIENCE
Sportsmen's
DOG TRAINING CLUB OF DETROIT, INC.
177 VESTER, FERNDALE, MICHIGAN 48220
We train you — to train your dog
Phone 1-628-3246 Anytime
PHONE LI 1-9795 Mon., Tue., Thur. 7-10 P.M.

JASPAL S. KOHLI, M.D. HARJIT K. KOHLI, M.D.
Serving the Community for 30 Years
FERNDALE CLINIC
FAMILY MEDICAL CENTER
FAMILY PRACTICE—PEDIATRICS—SURGERY
FLU & PENUMONIA VACCINATIONS
WALK-IN CLINIC
No Appointment Necessary
XRAY • LAB • EKG
543-6400
23338 Woodward (at 9½ Mile)
Ferndale, MI 48220
HOURS: Mon.-Fri.: 9 a.m.-5 p.m. Sat: 9 a.m.-1 p.m.
MOST INSURANCES ACCEPTED
Physicals for School - Marriage Employment

MEDICO
WEIGHT LOSS CLINICS
LOSE WEIGHT NOW
ALL NATURAL NUTRITION PROGRAMS
• LOSE 10-29 LBS. PER MONTH
• SUPPLIES ALL DAILY NUTRIENTS
• FAST — SAFE — EFFECTIVE
FREE CONSULTATION
100% SATISFACTION OR YOUR MONEY BACK
JASPAL S. KOHLI, M.D.
FERNDALE CLINIC
23338 WOODWARD AVE., FERNDALE
543-6400
HARJIT K. KOHLI, M.D.
VAN DYKE URGENT CARE
27552 VAN DYKE, WARREN
756-3800

To Advertise Your Business In This Area Call 541-0300, Ext. 300 for Rates & Information

TO THE CUSTOMERS OF THE DETROIT EDISON COMPANY:

THE FOLLOWING IS PUBLISHED BY DIRECTION OF THE MICHIGAN PUBLIC SERVICE COMMISSION IN CASE NO. U-6633-R (1985 & 1986)

NOTICE OF HEARING

In the matter of the application of THE DETROIT EDISON COMPANY for reconciliation and continuation of the surcharge for its Michigan Residential Conservation Service Program.

NOTICE IS HEREBY GIVEN that:

"(2) A petition to intervene shall set out clearly and concisely the facts supporting the petitioner's alleged right or interest, *the grounds of the proposed intervention*, and *the position of the petitioner in the proceeding*, so as *fully and completely* to advise the parties and the commission of *the specific issues of fact or law* to be raised or controverted."

IT IS HEREBY DIRECTED that:

"THE SURCHARGE DESCRIBED IN THIS NOTICE HAS BEEN REQUESTED BY THE DETROIT EDISON COMPANY. THE MICHIGAN PUBLIC SERVICE COMMISSION MAY EITHER GRANT OR DENY THE REQUEST, IN WHOLE OR IN PART, AND MAY GRANT A LESSER OR GREATER AMOUNT THAN THAT REQUESTED."

MICHIGAN PUBLIC SERVICE COMMISSION

Philippe's Niagara crossing no petite feat

By The Associated Press

As the famous Niagra Falls churned in the background and hundreds of spectators gawked, aerialist **Philippe Petit** walked a high wire above the Niagara River gorge, a stunt he had wanted to perform 10 years ago. Petit, 37, who once walked a tightrope between the 110-story towers of the World Trade Center in New York, walked 50 feet on a cable across part of the gorge Sunday for the benefit of photographers and spectators before performing the stunt again later in the day for a movie. Petit came to Niagara Falls in 1976 to try to get permission to cross the gorge on a tightrope, but was turned down by the New York State Parks Commission. On Sunday, he was able to do part of that stunt, walking back and forth from the rim of the gorge to the boom of a crane 170 feet above the river. Petit was re-creating an 1859 tightrope walk across the gorge for a Canadian-produced film about the river.

IT'S HIS BAG: Actor **Ed Asner** joined a picket line at a supermarket in Salem, Ore., to support 700 workers in their 6-week-old strike for better wages and working conditions. The Emmy Award-winning television actor, a former president of the Screen Actors' Guild, briefly joined the pickets at the Plaid Pantry store Saturday night while he was in town for a state Democratic Party fund-raising dinner. "These people have greatly justifiable demands," Asner said. "They work from eight to 10 hours without lunch or dinner breaks, have no medical insurance." The workers are seeking a $1 wage increase in the current $3.50 per hour pay, with a $1.50 raise the second year. They also are seeking better security measures in the stores, medical benefits and meal breaks. Asner, filming a movie in the Northwest for Walt Disney studios, said he has no political ambitions of his own. "I wish to remain an actor," he said. He will star in November in the television series "Bronx Zoo," in which he portrays a high school principal in a tough urban neighborhood.

Petit

IN FORD'S TRADITION: First lady **Nancy Reagan** was unhurt after she and her chair toppled into a flower box from a stage in the White House East Room after a concert by pianist **Vladimir Horowitz.** "Honey, I told you to do that only if I didn't get any applause," quipped **President Reagan** after his wife assured everyone she was all right. The incident occurred Sunday when Mrs. Reagan, smoothing her skirt, apparently nudged her chair over the edge of the stage as Reagan was speaking after Horowitz's program.

The audience of about 200 gasped when the chair fell, but applauded as the first lady resumed her seat next to Horowitz, 82, who kept his arm around her shoulder during the rest of the president's remarks. At a reception after the recital, violinist **Itzhak Perlman** and cellist **Yo-Yo Ma** made an impromptu decision to fill in for half of a four-member Marine Orchestra.

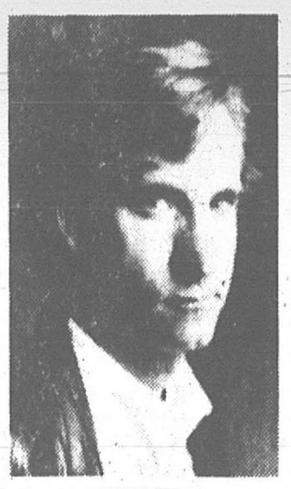

Walsh

MEMORIAL BENEFIT: Rock musician **Joe Walsh,** who witnessed the shootings of four Kent State students during a 1970 anti-war demonstration, says he wants to organize a concert with other artists to raise money for a memorial to them. "I'm convinced it could be a pretty major event," said Walsh, who attended the Kent, Ohio university from 1965 to 1972 as an English major. He never completed his degree. The four students were killed when National Guardsmen opened fire during the protest on May 4, 1970. Walsh began his musical career in Kent-area bars and performed with the **James Gang** in the early 1970s. In 1976, he moved to Los Angeles, where he joined the **Eagles.** He also has recorded as a solo artist. Walsh announced the benefit concert Friday when he returned to Kent State to perform during the university's homecoming weekend. Walsh said he hoped the concert would up to $300,000. He said no date had been set but he expected it to take place later this year.

REIGNING: Rachel Lynn Oliver, of Boston, Mass., was crowned the 19th Miss Black America in a contest featuring 30 other women.

Charbroiled!
Top Sirloin Steak Dinner $4.99
Dinner includes baked potato and salad buffet with fresh fruit, hot vegetables and two hot soups.
Chopped Steak Value Meals 2 for $6.99 — Includes Salad Buffet with Hot Spot+ (all you-can-eat) and baked potato. Cannot be used with other discounts. Tax not incl. Coupon good for any party size. At participating steakhouses. PONDEROSA Valid until 10/26/86. R.O.
Sirloin Tips Dinners 2 for $7.99 — Includes Salad Buffet with Hot Spot+ (all you-can-eat) and baked potato. Cannot be used with other discounts. Tax not incl. Coupon good for any party size. At participating steakhouses. PONDEROSA Valid until 10/26/86. R.O.
1/3-lb. Burger and Fries $1.99 — 11 AM-4 PM, Mon.-Sat. Cannot be used with other discounts. Tax not incl. Coupon good for any party size. 1/3-lb pre-cooked at. At participating steakhouses. PONDEROSA Valid until 10/25/86. R.O.
CHECK THE WHITE PAGES FOR THE LOCATION NEAREST YOU.
PONDEROSA
© 1986 Ponderosa Inc.

Two men attack newsman Rather

CBS Evening News anchor Dan Rather says he's mystified about an attack by two well-dressed men who chased, beat and kicked him while asking him, "Kenneth, what is the frequency?"

"I have no idea what the attack was about, why it happened or who did it," Rather said Sunday in a statement issued by CBS the day after the assault on Park Avenue on Manhattan's Upper East Side.

Rather

He was recovering at home and has made no decision about whether he will go to work today, his wife, Jean, said late Sunday. The 54-year-old newsman is scheduled to leave Wednesday for Iceland to cover the Reagan-Gorbachev summit.

Police said they had no suspects or motive in the attack.

"It's nothing more bizarre than anything else that happens in this town. It's just that it happened to him," said Officer James Coleman.

Rather had just left a friend's home late Saturday night when a man approached him, said police Sgt. Raymond O'Donnell.

The man asked, "Kenneth, what is the frequency?" Rather responded, "I don't know what you're talking about," O'Donnell said. The man then punched the anchorman, knocking him to the ground.

Rather got up and ran into a building, followed by the assailant and another man who continued asking him, "Kenneth, what is the frequency?" O'Donnell said.

In the lobby, Rather again was knocked down and [illegible] came to the newsman's rescue, pulling the attackers off.

The assailants fled on foot, police said. One wore a dark suit, white shirt and black tie, and the other also was well-dressed.

Rather was treated at Lenox Hill Hospital for blows to the jaw and the left side of his back, and was released to his personal physician's care, said hospital administrator Stephen Gavala.

Rather's injuries did not appear to be serious, said Gavala.

The newsman joined CBS News in 1962. He succeeded Walter Cronkite as anchor and managing editor of the CBS Evening News in 1981.

Woman's death ruled accidental

By Lesa Doll
Tribune Staff Writer

A Madison Heights woman who died of carbon monoxide poisoning this week may have fainted or been knocked unconscious while trying to repair her garage door, police said.

Jennie Gable, 50, was found lying face down in her closed garage at 2:48 p.m. Wednesday by her husband, said Lt. Donald Szuminski of the Madison Heights police department.

Her body was located near her still-running car and beside a ladder, he said. An autopsy revealed she also suffered a head injury.

"Everthing else was normal," Szuminski said. "Her purse was inside the car next to where she had been seated; there were no signs of forced entry. There was no sign of any problem whatsoever."

Police have ruled out the possibility of suicide. Szuminski is unsure how long the woman was in the garage before she was discovered.

"It looked like she had a problem with the door opener and tried to fix it herself," said Szuminski. "She could have become faint from the car engine running, she could have fallen off the ladder or stumbled off the ladder and hit her head, and remained unconscious long enough to cause death."

He added, "We don't really know exactly what happened, and that is the real problem."

Mrs. Gable, a 28-year resident of Madison Heights, had left a note for her husband, Clifford Gable, indicating that she planned to go shopping.

He said Friday that his wife hadn't performed many physical tasks since she broke a hip two years ago.

"I have no idea what she had been doing," he said.

Homecoming queens have twice the fun

MONTAGUE (AP) — Marsha Goerbig is this year's Montague High School homecoming queen, or is it Michelle? It may be tough to tell just by looking.

The 17-year-olds twins were the only finalists in an election among members of the senior class.

"I was happy, but I was depressed because I didn't want her to feel bad," Marsha said after winning on Friday night. "When I got the roses, I just pulled out one and gave it to Michelle." "They were saying, 'Why can't you make it a tie?' I'm glad Marsha got it," said Michelle.

COUPON
FREE DINNER
MONDAY THRU THURSDAY
RECEIVE ONE FREE DINNER WHEN ONE OF EQUAL OR GREATER VALUE IS PURCHASED
• No charge Cards
• Menu Items Only
Stephenson Haus
RESTAURANT
FRIDAY ONLY
ONE FREE DINNER
OCTOBER 10, 1986
RECEIVE ONE FREE DINNER WHEN ONE OF EQUAL OR GREATER VALUE IS PURCHASED
No Charge Cards — Menu Items Only
CALL 542-9196 FOR RESERVATIONS
24931 N. CHRYSLER DRIVE IN HAZEL PARK
NORTH OF 9½ MILE RD. ON I-75 SERVICE DRIVE
GOOD WITH COUPON THRU OCTOBER 17, 1986 D.T.

THE MOVIES
MAIN I-II (ROYAL OAK) Main 11 Mile Free Parking — 542-0180 ALL SEATS $1.50—SENIOR CIT. $1.00 "FERRIS BUELLER'S DAY OFF" (PG-13) 7:10 9:30 "HEART BURN" (R) 7:15 9:30
MOVIES AT OAKLAND 585-7041 585-7042 NO $1.00 FOR CROCODILE DUNDEE "CROCODILE DUNDEE" (PG-13) 10:00 12:00 2:00 4:00 6:00 8:00 10:00 "THE BOY WHO COULD FLY" (PG) 10:00 12:30 2:30 5:00 7:15 9:15 "SHORT CIRCUIT" (PG) 12:30 2:30 "ALIENS" (R) 10:00 4:30 7:00 9:30 "NOTHING IN COMMON" (PG) 10:00 12:15 3:00 5:15 7:30 9:45 "TOUGH GUYS" (PG) 10:00 12:15 2:45 5:00 7:30 9:45
MOVIES AT LAKESIDE Lakeside Mall 247-2400 NO $1.00 FOR CROCODILE DUNDEE "CROCODILE DUNDEE" (PG-13) 10:00 12:00 2:15 4:15 7:00 9:15 "TOUGH GUYS" (PG) 10:00 12:15 2:30 4:45 7:15 9:30 "TOP GUN" (PG) 10:00 12:00 2:15 4:30 7:15 9:30 "THE BOY WHO COULD FLY" (PG) 10:00 12:00 2:15 4:30 7:00 9:15
WINCHESTER 8 The New Winchester Mall 8 Screen Theatre S. Rochester Road at Avon Road, Rochester Ph. 656-1160 "CHILDREN OF A LESSER GOD" (R) (NO BARGAIN TUESDAY) 12:20 2:40 5:00 7:30 9:45 "CROCODILE DUNDEE" (PG-13) NO $1.00 TUES. 1:15 3:15 5:15 7:15 9:15 "STAND BY ME" (R) 12:00 1:40 3:40 5:40 7:40 9:35 "LINK" (R) 5:30 7:45 10:00 "THE GREAT MOUSE DETECTIVE" (G) 12:00 1:35 "TOP GUN" (PG) 1:10 3:10 5:10 7:10 9:25 "HE MAN/SHE RA: SECRET OF SWORD" (G) 12:10 1:55 3:40 "PLAYING FOR KEEPS" (PG) 12:00 2:00 4:00 6:00 7:55 9:50 "TOUGH GUYS" (PG) 10:00 1:00 3:00 5:00 7:00 9:00 12:00 "FERRIS BUELLER'S DAY OFF" (PG-13) 3:20 5:20 7:25 9:30 12:00
MOVIES AT TWELVE OAKS Twelve Oaks Mall 349-4311 "SHORT CIRCUIT" (PG) 1:00 4:00 "ALIENS" (R) 10:00 7:00 9:30 "TOP GUN" (PG) 10:00 12:15 2:30 4:45 7:00 9:15 "NOTHING IN COMMON" (PG) 10:00 12:15 2:30 4:45 7:00 9:15 NO $1.00 FOR CROCODILE DUNDEE "CROCODILE DUNDEE" (PG-13) 10:00 12:00 2:30 4:30 7:15 9:30 "CHILDREN OF A LESSER GOD" (R) 10:00 12:15 2:45 5:00 7:15 9:30
MOVIES AT PRUDENTIAL 353-5657 Open noon daily. $2.50 Mon.-Fri. shows before 6 p.m. and Sat. & sun. shows before 1:30 p.m. Escape to the movies — $1.00 all day Tues. only. Thank you. "ABOUT LAST NIGHT" (R) 12:30 2:45 5:00 7:15 11:45 "NOTHING IN COMMON" (PG) 12:45 3:00 5:15 9:45
To List Your Movie Times Call 541-3000, Ext. 230

why pay more! why pay more! why pay more! why pay more!
MEIJER®
Hair Styling Salon for the entire family
October special!
15% off
the regular price of any permanent wave of $35 or more
(haircut and styling included)
eyebrow waxing regularly $5 now $3
visit our salon retail counter
through the month of October, purchase a liter of Appearance apple conditioning shampoo at $6.95 and get the 2nd liter FREE!...plus a free pump dispenser (total value of $15.40.)
check out our everyday haircut prices
Salon hours: mon.-thru fri., 7 a.m. to 10 p.m.
saturday, 7 a.m. to 7:30 p.m.
Sunday - 11 a.m. to 5 p.m.
(Taylor Salon Only)
• Canton Center (next to barber shop) 981-0846
• Royal Oak (next to barber shop) 280-0544
• Taylor (next to barber shop) 287-2580
• 16 Mile & Dequindre (next to shoe repair shop) 977-7718
PRICES GOOD 10-6 THRU 10-31-86
MEIJER®
• CANTON • Ford Rd. at Canton Center Rd.
• ROYAL OAK • Coolidge between 14 Mile & Maple Rd. (15 Mile)
• TAYLOR • Pardee at Eureka
• STERLING HEIGHTS • 15 Mile at Dequindre

WARM UP WITH SAVINGS

GUYS' AND GALS' BASSETT WALKER® SWEATS
6.99 — Choose soft crew neck sweatshirts or jog pants in 50% cotton/50% poly blends in a great assortment of fall colors. Guys' hooded sweatshirts now, just $10.99. Gals only $8.99.
GALS' PRINTED SWEATSHIRTS
9.99 — Lively bear prints or abstract prints in warm poly/cotton blends. Sizes S,M,L. SAVE $3.00
BOYS' FLEECE TOPS
9.99 — Warm fashion tops in poly/cotton blends. Choose from a variety of colors. Sizes: S-XL. SAVE $3.00
GIRLS' TOPS AND BOTTOMS
BOTTOMS 7.99 SAVE $3.00 — Fleece warmth top to bottom for chilly school mornings. In poly/cotton blends in a wide selection of colors.
TOPS 10.99 SAVE $4.00
VISA and MasterCard accepted.
Prices good through Saturday, October 11, 1986.
Sagebrush®
• WESTLAND MALL
• NEXT TO MEIJER® IN ROYAL OAK

Weddings & engagements

Mr. and Mrs. Gary W. Gathen

Gathen-Weiss

Patricia Noel Weiss and Gary W. Gathen were married July 3 in Shrine of the Little Flower Church, Royal Oak.

Parents of the bride are Mr. and Mrs. Edward L. Weiss, Pleasant Ridge. Parents of the groom are Mr. and Mrs. William Gathen, Bloomfield Hills.

Maid of honor was Kaylie Gathen, Rochester Hills, and matron of honor was Carolyn Matthews, Pleasant Ridge. Bridesmaids were Eileen T. Weiss, Pontiac, and Tricia Multhaup, Rochester Hills.

Best man was G. William Gathen, Rochester Hills, and groomsman was Terrance E. Weiss, Royal Oak. Ushers were Jeffrey Burns, Birmingham, and Karl Multhaup, Rochester Hills.

Flower girl and ring bearer were Katie Peoples, Royal Oak, and Amanda Matthews, Pleasant Ridge.

After a reception at the Birmingham Community House, the couple left for a honeymoon trip to the Poconos, Cape Cod and the New England states.

The Gathens live in Southfield.

Mr. and Mrs. Thomas R. Smith

Smith-Smith

Dawn Marie Smith and Thomas R. Smith were married Aug. 13 in Redford.

Parents of the bride are Mr. and Mrs. Jesse E. Suiter, Redford. Parents of the groom are Mr. and Mrs. James R. Smith, Ferndale.

Maid of honor was Carlotta L. Suiter, Redford, and best man was Terry J. Smith, Ferndale.

Flower girl was Lynnette Switzer, Redford.

A reception was held in the home of the bride's parents and the couple spent their honeymoon in a cottage on Lake Huron.

The bride was graduated from Redford Union High and the groom was graduated from Ferndale High School. He is stationed with the U.S. Air Force at Elmendorf Air Force Base, Alaska.

The Smiths live in Anchorage, Alaska.

Mr. and Mrs. Eric Rimpela

Rimpela-Ellison

Renee Gail Ellison and Eric Roy Rimpela were married June 27 in St. Patrick's Episcopal Church, Madison Heights.

Parents of the couple are Mrs. Evelyn Ellison, Ferndale, and Mrs. and Mrs. Roy Rimpela, Warren.

Maid of honor was Penny Coombe, Ferndale. Bridesmaids were Nanci Robinson, Waterford, Cathy Wetzel, Ferndale, and Sharise Rimpela, Warren.

Best man was Don Wyman, Warren. Ushers were Mark Davis, St. Clair Shores, Kevin McCarthy, Flat Rock, and Charles Mason, Troy.

Following a reception in Athena Hall, Roseville, the couple left for a honeymoon trip to Mackinac Island.

The bride is a graduate of Ferndale High School and Dorsey Business School. She is employed by Flexon, Ferndale.

The groom earned a business and arts degree from Macomb County Community College and is attending Michigan State University.

The Rimpelas live in East Lansing.

Mr. and Mrs. David Montano

Montano-Kipp

Lisa Sue Kipp and David Lee Montano were married July 5 in Immaculate Heart of Mary Church, Grand Junction, Colo.

Parents of the bride are Mr. and Mrs. Edward Kipp, Rochester. Parents of the groom are Mr. and Mrs. Pete Montano, Grand Junction, Colo.

Maid of honor was Julie Kipp, Rochester, and bridesmaids were Geneva Crumly, Grand Junction, and Nancy Sorgatz, Clarkston.

Best man was Michael Montano, Grand Junction. Ushers were Mitchell Kipp, Rochester, and Steven Montano, Grand Junction.

The groom's niece, Nicole, served as flower girl.

A reception was held in the Grand Junction Hilton Hotel.

The bride was graduated from Eisenhower High School, Utica, and Grand Junction College. She is employed by a nursing home.

The groom was graduated from Sible School of Drafting with a degree in architectural drafting. He is employed by County Market.

The Montanos live in Grand Junction.

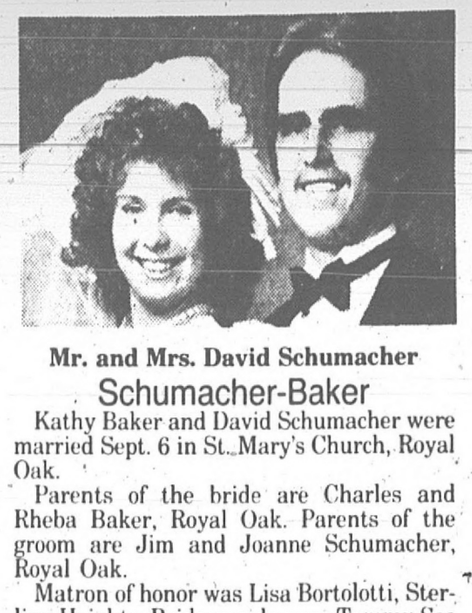

Mr. and Mrs. David Schumacher

Schumacher-Baker

Kathy Baker and David Schumacher were married Sept. 6 in St. Mary's Church, Royal Oak.

Parents of the bride are Charles and Rheba Baker, Royal Oak. Parents of the groom are Jim and Joanne Schumacher, Royal Oak.

Matron of honor was Lisa Bortolotti, Sterling Heights. Bridesmaids were Tammy See and Carol Simmons, both of Royal Oak.

Best man was Jim Schumacher Jr., Royal Oak. Ushers were Chuck Baker and Greg Simmons, both of Royal Oak, and Andrew Haderer, Detroit.

Flower girl and ring bearer were Michelle and Michael Simmons, Royal Oak.

After a reception in the American Legion Hall, Post 253, the couple left for a honeymoon trip to Toronto and Niagara Falls, Canada.

The bride and groom are graduates of Royal Oak Dondero High School. She is employed by William Beaumont Hospital, Royal Oak, and he attends Macomb Community College and is employed by Efficient Engineering, Troy.

The couple lives in Madison Heights.

Nowicki-Savage

Corinne A. Savage and Gary Nowicki were married Sept. 26 in St. Clement Church, Center Line.

Parents of the bride are Joseph and Barbara Savage, Center Line. Parents of the groom are Gerald and Marie Nowicki, Warren.

Maid of honor was Carol Savage, Center Line. Bridesmaids were Cathy Savage, Julie Bienkowski and Sue Schmidt, all of Center Line, and Tina Volrich and Lisa Kunath, both of Warren.

Best man was Martin Nowicki, Warren. Ushers were Douglas Nowicki, Jerry Gillette and Bill Schaldenbrand, all of Warren, Bill Savage, Center Line, and Wayne Murphy, Detroit.

A reception was held in the Warren Chateau and the couple took a honeymoon trip to Port Charlotte, Fla.

The bride was graduated from St. Clement High School and is employed by Telerex Corp., Detroit.

The groom was graduated from East Detroit High School and is employed by the W.H. Savage Co., Warren.

The Nowickis live in Center Line.

Kathy Bauer and Gary Warzybok

Bauer-Warzybok

Mr. and Mrs. William C. Bauer, Shelby Township, announce the engagement of their daughter, Kathy S., to Gary A. Warzybok, son of Mr. and Mrs. Chester Warzybok, Warren.

The bride-elect was graduated from Eisenhower High School, Utica, and Northern Michigan University's School of Nursing. She is employed by William Beaumont Hospital.

Her fiance was graduated from Mott High School and is employed by EDS of Southfield.

A November wedding is planned in the Utica United Methodist Church, Sterling Heights.

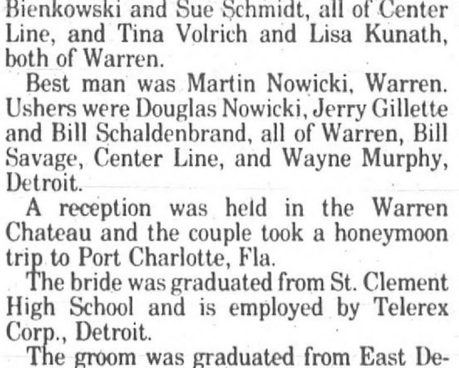

Jeffrey T. Plane and Kathy M. Breen

Breen-Plane

Mr. and Mrs. Gordon Breen, Grand Rapids, announce the engagement of their daughter, Kathy M., to Jeffrey T. Plane, son of Mr. and Mrs. Theodore Plane, Royal Oak.

The bride-elect and her fiance, a Kimball High School graduate, attend Western Michigan University.

No wedding date has been set.

Lynn Bettendorf and Phillip Purdy

Bettendorf-Purdy

Mr. and Mrs. Francis B. Bettendorf, Sterling Heights, announce the engagement of their daughter, Lynn M., to Phillip R. Purdy, son of Dr. and Mrs. Richard Purdy, Portage.

The bride-elect is a graduate of Warren High School and Mercy College of Detroit. She is an ultrasound clinical specialist at Hewlett-Packard Co.

Her fiance was graduated from Portage Northern High School and Adrian College. He earned a Master of Arts degree at Michigan State University and is a computer sales representative at Hewlett-Packard Co.

An Oct. 18 wedding is planned.

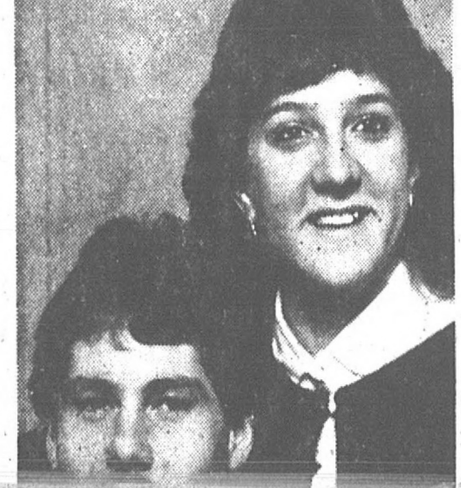

Gregory Kight and Kelly Forbes

Forbes-Kight

Announcement is made of the engagement of Kelly Michele Forbes to Gregory Lee Kight.

Parents of the couple are M.L. Forbes, Omaha, Neb., and Darlene F. Forbes, Hazel Park, and Johnnie Kight, Dallas, Texas, and Janet Kight, Detroit.

The bride-elect is a graduate of Hazel Park High School and her fiance is a graduate of Silver Creek High School, Indiana.

A Nov. 8 wedding is planned in St. Mary Magdalen Church, Hazel Park.

Lee Ann Heslep and Bruce Alan Silver

Heslep-Silver

Mr. and Mrs. Charles R. Heslep, Royal Oak, announce the engagement of their daughter, Lee Ann, to Bruce Alan Silver, son of Mr. and Mrs. Joseph Silver, Philadelphia, Pa.

The bride-elect attended Royal Oak schools. Her fiance was graduated from Temple University, Philadelphia, and is employed by Sperry Univac Corp., Maryland.

A Nov. 9 wedding is planned in Jamaica.

Weimer-Potocki

Mr. and Mrs. Robert Weimer, Troy, announce the engagement of their daughter, Dawn Kathleen, to Robert John Potocki, son of Robert and Patricia Potocki, Rochester.

Dawn Weimer

The bride-elect attended Walsh College, Troy, and is employed by Trevarrow Inc.

Her fiance was graduated from Ferris State College and is employed by McGraw Edison, Controls Division.

An October wedding is planned.

Hook-Reardon

Announcement is made of the engagement of Sharon Rose Hook to William Edward Reardon.

Parents of the couple are Lindsey Carter and Alice Vaughn, both of Hazel Park, and Gwen K. and James Paterson, Hazel Park.

The bride-elect was graduated from Hazel Park High School and her fiance was graduated from Troy Athens High School. He is employed by Howard Plating Co., Warren.

A Nov. 15 wedding is planned in Good Shepherd Lutheran Church, Royal Oak.

Downing-Grucza

Announcement is made of the engagement of Pamela Joy Downing to Mark Stephen Grucza.

Parents of the couple are Kenneth and Lulu Downing, Madison Heights, and Elizabeth Grucza and Daniel Grucza, both of Amherst, N.Y.

The bride-elect was graduated from Madison High School and Michigan State University. She is employed at Chesebrough-Ponds Inc., Connecticut.

Her fiance was graduated from Rensselaer Polytechnic Institute, Troy, N.Y., and is employed at Chesebrough-Ponds.

A Nov. 8 wedding is planned in First & Summerfield United Methodist Church, New Haven, Conn.

Kwapis-Devitt

Announcement is made of the engagement of Lanette Marie Kwapis to Michael Vincent Devitt.

Parents of the couple are Valentine and Janette Kwapis, Dearborn Heights, and Joseph and Mary Devitt, Royal Oak.

The bride-elect was graduated from Crestwood High School, Dearborn Heights. Her fiance was graduated from Kimball High School, Royal Oak. They both are employed in the Colon School District.

A December wedding is planned in St. Mel's Church, Dearborn Heights.

Cagle-Wright

Mr. and Mrs. Charles Cagle, Roebuck, S.C., formerly of Madison Heights, announce the engagement of their daughter, Patricia, to Paul Wright, son of Francis Wright, Royal Oak.

The bride-elect was graduated from Lamphere High School, Madison Heights. Her fiance was graduated from Dondero High School, Royal Oak.

An August 1987, wedding is planned in St. Dennis Church, Royal Oak.

Martin Bracco and Susan Stonier

Stonier-Bracco

Mr. and Mrs. David A. Stonier Sr., Milford, Conn., announce the engagement of their daughter, Susan Valerie, to Martin G. Bracco, son of Mr. and Mrs. Gerard J. Bracco, Oak Park.

The bride-elect was graduated from Milford High School. She is office manager of Stonier Service Co. of Milford.

Her fiance earned a Bachelor of Science degree in electrical engineering at Michigan Technological University. He is an electrical design engineer at Barnhart, Johnson, Francis & Wild Inc., consulting engineers of Avon.

A June 1987 wedding is planned in the First United Church of Christ Congregational, Milford, Conn.

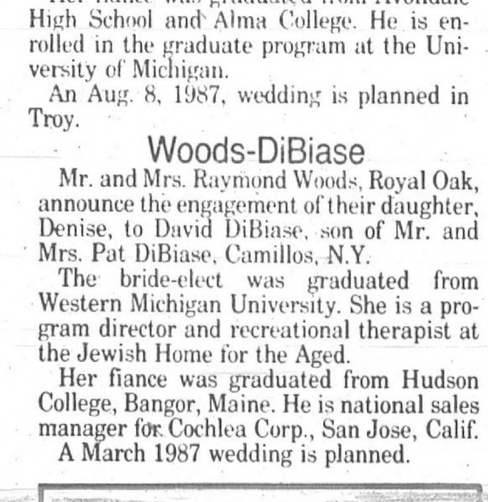

Bruce Carter and Tania Cargill

Cargill-Carter

Mr. and Mrs. James R. Cargill, Bloomfield Hills, announce the engagement of their daughter, Tania Maria, to Bruce Douglas Carter, son of the Rev. and Mrs. Douglas D. Carter, Troy.

The bride-elect was graduated from Avondale High School and attends Alma College.

Her fiance was graduated from Avondale High School and Alma College. He is enrolled in the graduate program at the University of Michigan.

An Aug. 8, 1987, wedding is planned in Troy.

Woods-DiBiase

Mr. and Mrs. Raymond Woods, Royal Oak, announce the engagement of their daughter, Denise, to David DiBiase, son of Mr. and Mrs. Pat DiBiase, Camillos, N.Y.

The bride-elect was graduated from Western Michigan University. She is a program director and recreational therapist at the Jewish Home for the Aged.

Her fiance was graduated from Hudson College, Bangor, Maine. He is national sales manager for Cochlea Corp., San Jose, Calif.

A March 1987 wedding is planned.

Linda Beegen and Michael Bertucci

Beegen-Bertucci

Mr. and Mrs. Robert Beegen, Pittsford, N.Y., formerly of Troy, announce the engagement of their daughter, Linda M., to Michael G. Bertucci, son of Mrs. Patricia Bertucci, Madison Heights.

The bride-elect earned a Bachelor of Arts degree in public justice at State University of New York, Oswego.

Her fiance was graduated from Lincoln Technical Institute and is a manager for Firestone in Lafayette, Ind.

An April 1987 wedding is planned.

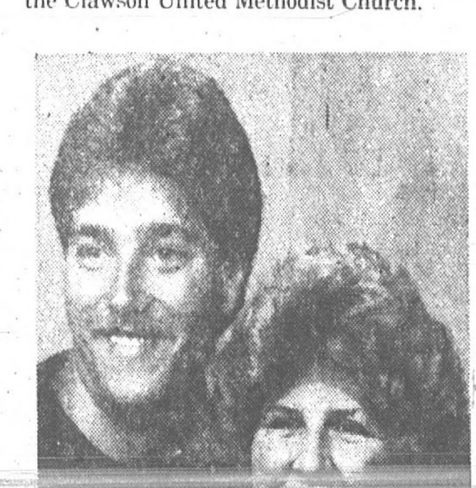

Cynthia Lapczynski and Karl Stamman

Lapczynski-Stamman

Announcement is made of the engagement of Cynthia S. Lapczynski to Karl R. Stamman.

Parents of the couple are Catharine Lapczynski, Clawson, and Peter Lapczynski, Hamtramck, and Mrs. and Mrs. Roy A. Stamman, Gladwin.

The bride-elect was graduated from Clawson High School. She is attending Oakland Community College and employed by Houlihan's Old Place, Troy.

Her fiance was graduated from Michigan Technological University and is employed by Parker Chemical Co., Madison Heights.

An April 4, 1987, wedding is planned in the Clawson United Methodist Church.

Brian Nault and Melissa Weaver

Weaver-Nault

Announcement is made of the engagement of Melissa Weaver to Brian Nault.

Parents of the couple are Sharon Ayers, Hazel Park, and Mr. and Mrs. Harold Nault, Clawson.

The bride-elect was graduated from Hazel Park High School and her fiance was graduated from Clawson High School. They both attend Oakland Community College and are employed by Harper Grace Hospital.

No wedding date has been set.

Share the good news!

So you're engaged or married and you want to tell the world! Well, we can't promise you the world, but we can tell you that folks in more than a dozen Southeast Oakland cities will learn about your good fortune in The Daily Tribune.

The Tribune furnishes engagement and wedding forms which can be obtained by calling 541-3000.

The announcements may be accompanied by a photo (preferably black and white) either of the couple or only bride or bride-elect.

The Tribune charges no fee for printing the announcements.

Our Opinion

We can't ignore the blame

"I wasn't scared. I did it."

Last week Ronald Bailey, 27, was found guilty of kidnapping and first-degree murder of a 13-year-old boy.

During the trial Bailey described how he took the boy to a cabin. Bailey said he talked to him, and the boy seemed frightened.

Frightened?

What else would a normal human expect?

When asked if he killed the boy, Bailey said yes.

When asked why, he said "because he looked like me. It was a mistake."

During the trial Ronald Lloyd Bailey admittred to having sexual relations with 16 men and boys, beginning in the third grade.

Yes, this is a story which goes back into the past. It involves another dead child as Bailey is facing another murder charge in the kidnap-slaying of a Ferndale boy.

In 1975 Bailey was arrested in an incident involving another 10-year-old boy he abducted and tried to strangle to death.

He was 16 at the time.

Bailey was sentenced to five years probation in Wayne County Circuit Court.

How could this man be on the streets, prowling on children?

"I wasn't scared. I did it."

Why wouldn't he do it? The criminal justice system and the mental health system failed Ronald Bailey.

Our system helped kill two boys.

Our system is going to kill others if we don't learn something from the horrible story of Ronald Bailey.

We could put Ronald Bailey to death if Michigan had the death penalty. It would not be an unjust end to his life.

It might be the right step to take, but the death penalty alone will not stop the murders of children and others in our society.

We've put the beggars on the streets. We've put the mentally imbalanced on the streets because we had a system which incarcerated and denigrated them against their will.

But whose will prevails when a child dies?

Talk about incarceration that to the parents of Shawn Moore.

How deeply they've suffered we can never grasp.

One person, still alive, has described the anguish he and his family have experienced following Bailey's kidnapping of him when he was 10. Bailey attempted to strangle him after a sexual assault and left Guy Faust, now 20, talked last week when asked what he would say to Bailey today.

"I'm not sure what I'd say. I'd like to blow his head off. I think anyone would, really. I don't have any compassion for his family either. They knew what was going on. They knew he was sick."

The blame, however, cannot be left for the family to bear. It must be carried by all of us because we ignore the terror. We refuse to admit it could happen to us and to our children. We allow those who control the laws and the mentally ill to continue to release those terrors upon us and our children.

Suffer the little children to come unto us. If we don't protect them, who will?

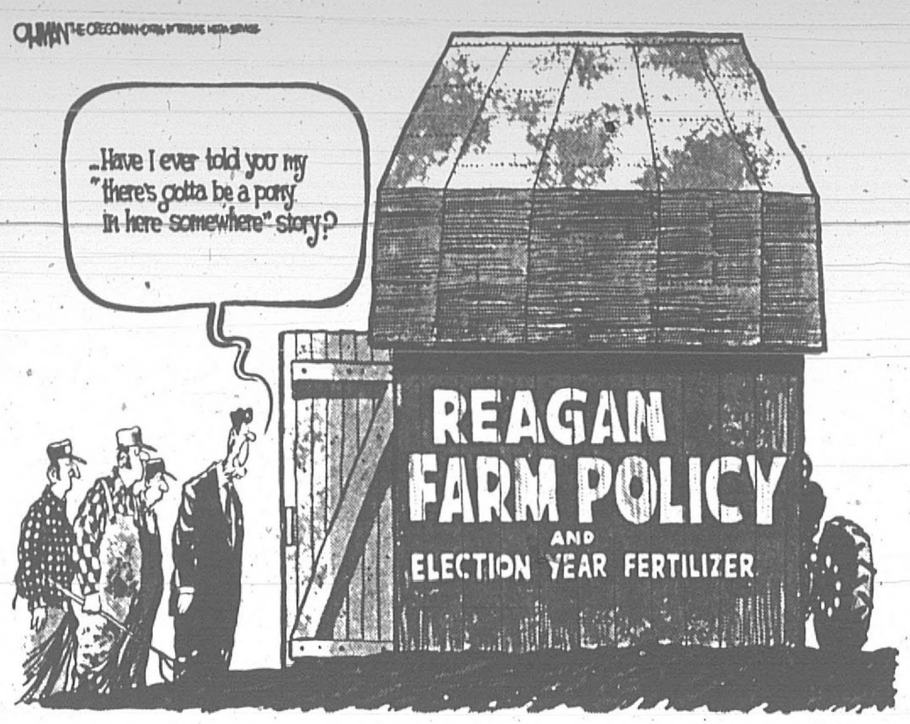

Legislators don't know what they're doing here

By JOHN KING
Daily Tribune Columnist

The United States House of Representatives last week turned in without doubt the most disgraceful performance in its entire career when it passed three of the largest and most controversial bills in its history with virtually most, if not all, of the members knowing nothing about them or in some cases not even having seen them until the time that they came up on the floor.

Moreover, both houses are fast getting the so-called Gramm-Rudman-Hollings budget balancing amendment, and it is becoming crystal clear that the budget is never going to be balanced in our lifetime as it is not politically practical to do so.

First, to the three pieces of legislation referred to above. The House, under virtually a closed rule which drastically restricts debate, passed a $13 billion bill designed to bring the 1987 budget in line with the restrictions of Gramm-Rudman, but which did so only in words on paper because there were gross misstatements and slight-of-hand and smoke and mirrors.

Members did not know what was in the bill and held their noses while they voted to approve it.

The bill was so huge that in the time allotted for consideration of the bill no one could have had an inkling of what was in it except the staff who wrote it.

Which leads me to observe that virtually all of the legislation passed is written by the staff of various committees and that they have far greater influence on the laws we live by than anyone who is not intimately familiar with the legislative process can believe.

The second bill passed last week was the conference report on the tax bill. Here again the closed rule came into play and members did not get a chance to know what was in this gargantuan piece of legislation encompassing some 2,500 pages — not including the report accompanying it.

The third bill coming before the House was the joint resolution and which had to be passed by both houses and signed by the president before Oct. 1, the start of the new fiscal year, so that the government could remain open for business.

The Congress has been passing these joint resolutions since the end of World War II because the House and Senate committees are unable, for various reasons, to get the necessary appropriation bills through Congress by the beginning of the fiscal year.

It is a disgraceful performance made much worse by the fact that about everything including the kitchen sink is included in the bill. It was the largest money bill in history, totaling some $456 billion.

Needless to say, not any of the 435 members had any real idea what was in it. Now the president has said that he will veto it if the Senate does not drastically reduce it.

There has got to be a better way to legislate than this, but the public knows virtually nothing about what is going on or cares less. Congressman William S. Broomfield, R-Birmingham, should hang his head in shame and resign his job, but he won't because he believes in the theory of "go along and get along" which is the ruling philosophy of the House.

Now, as to the gutting of Gramm-Rudman, a little is taken out of the budget and then more is put back in so that the officials charged with carrying out the amendment will look the other way and say that the deficit for 1987 is within the scope of the Act, and we will go merrily on our way to larger deficits because the public really doesn't care.

Lindbergh gassed up with good old regular gasoline

car gas, yet as recently as right now our federal government's officials are saying it "can't be done."

This is significant to the owners of piston-powered airplanes in the United States but it is significant to us all that the bureaucracy we support is 40 years out of date!

PAUL HARVEY

In 1976, Paul Poberezny of the Experimental Aircraft Association chose to celebrate our nation's birthday by building an airplane identical to the Spirit of St. Louis which Lindbergh flew to Paris in 1927 — and to fly that replica around the United States in commemoration of our country's birthday and Lindbergh's historic flight.

Amoco offered to donate the automobile gas but the Federal Aviation Administration first decreed it could not be flown outside a designated test area. Later, after convincing tests, they were persuaded to permit the tour to be flown on car gas.

Now, Lindy had used 63 octane gas in his original "Spirit." It should fly much better on far superior 80 octane car gas.

Anyway, over the years since, the use of automobile gasoline in airplanes has become commonplace. While aviation gas has been roughly $2 a gallon and car gas nearer $1 a gallon the saving is significant. While more than 73 percent of all single engine piston planes are capable of flying on car gas, only 20 percent have taken advantage of it.

Twenty-eight million gallons of car gas have been consumed in airplanes since 1982, yet to this day the FAA resists the use of car gas in air taxi aircraft and most airports decline to supply it.

Both the FAA and the EPA maintain a years there were 882 instances related to fuel contamination and wrong grade fuel.

But in no case was car gas a contributing factor.

The private aviation industry is in trouble. New planes are not selling, used planes are not trading, major manufacturers have shut down production altogether.

You'd think at such a time anything which would make flying less costly would mobilize unanimous enthusiasm. Yet, even among aviation industry people there remains a stubborn resistance to change.

Nonetheless, with the leadership of the EPA, general aviation has been saved some $37 million in fuel and maintenance expenses.

Now, as the EPA requires a phase-out of all leaded gasoline for cars — aviation gas containing lead may not be allowed access to pipelines which distribute car gas. This could cause a sharp increase in the price of aviation gasoline — or perhaps even end production of aviation gasoline.

Unless we are willing to accept a viable substitute fuel, there may be more airplanes in museums than in airports.

QUOTES

State Senator Jack Faxon (D-Farmington Hills) recently expressed grave concern over a State Auditor General's report that revealed what appear to be "sloppy procedures" on the part of the Detroit Board of Education regarding the use of limousines and the awarding of contracts.

"There are questions of procedure, why certain people aren't bidding, why certain people are bidding that aren't qualified to bid, how certain contracts are let out and why cash discounts aren't utilized," Faxon said. "These raise a lot of questions over how frugal we are in the operation of a system that is dependent upon public funds for its support."

210 East Third Street
Royal Oak, Michigan 48067
Established 1902 Daily Since 1925

Floyd J. Miller
Founder-Publisher 1919-1954

Jeanne C. Towtar
Publisher

James Sneddon
Editor

Wayne Studer
Marketing Director

Larry Griggs
Retail Manager

Dennis O'Hara
Classified Manager

Thomas E. Hutson
Circulation Director

Michael Murphy
Business Manager

News Desk — 541-3000
Sports — 541-3006
Circulation — 541-3002
Classified — 548-8800

Your Opinion

Interesting thoughts about creationism

In response to the rebuttal (published Sept. 3) to one of your editorials of Aug. 27, about teaching creation science in schools alongside evolution, I would like to make a few more points.

To take a law from a specified field, i.e., the second law of thermodynamics, "the universe moves from order to disorder," and generalize it to the point of creating a universal law is absurd.

On the idea of "dead" matter turning into "living" matter, think about a plant. At what point are the substances brought in by the plant from the soil, air, etc. considered alive before they become a part of its system? Or how about a human; nutrients are ingested and are incorporated into bodily tissue.

At what point are these materials considered "alive" or "dead?" Both organic and inorganic materials are sometimes involved in reactive chemical processes that, when completed, may comprise some of the basic structures found in the cells of living organisms.

As for the idea that DNA's bases and acids would neutralize each other before being incorporated into the molecule, I suggest that before openly stating a fault in a scientific theory, one should make sure of his/her facts. If it were done, one would find after a bit of research that enzyme reactions, etc. are involved in the construction of such a molecule.

It is not as simple a process as one would draw while contemplating the pH scale and drawing simple conclusions after relying on only one source of information.

The same idea is involved with genetic codes added with the human brain and everything else as being mathematically impossible to have produced by random chance.

If one were to be truly interested in this idea, finding out more about the field of cognitive science is advisable.

Also, there is the idea that when an evolutionary characteristic develops, benefits other than those one would have intended are later realized.

One last point, "...a power beyond our understanding created the universe and every living thing in it," is not the same as saying that "nature caused things to evolve by chance" as stated in the letter although it is considered a plausible explanation for the introduction and reshaping of the forms of life on this planet by many.

Arno Klein
Pleasant Ridge

Beggar tears at her heart

I had an experience today I couldn't handle. We were doing our weekly grocery shopping in our neighborhood shopping area. In the parking lot when we came out of the store, a man approached us. With tears in his eyes and a slight slump to his posture, he said his home had been burned out, he had nowhere to live, and could we help him. We gave him a dollar.

During the Depression I remember the expression: "Brother, can you spare a dime?" Things were bad in those days and people were really in need. We gave then, too.

But in today's society, how can this be happening? Many families have two incomes, two cars, two homes. Too much.

My father used to take us for a ride on Sunday after church. We drove through the poor section of town. "I want you children to see how some people live. I want you to understand that not everyone has what we have."

Perhaps that is why today's episode with the "pan-handler" hit me so hard. It was upsetting. I wept. When many of us have so much, how can we become so unfeeling to those who are put in a position to "beg"?

Yes, we gave him some money. And we saw him skip along and ask a dozen other people also. Some gave. Some did not. I understand. I don't care that we were taken in. I would give again. What I don't understand is why does this condition exist?

Did we give him money to salve our conscience? Well, I am still weeping.

Virginia M. Brennan
Pleasant Ridge

Water bill didn't rate so hot here

I am sure many people in Royal Oak are upset about their recent water bill, and for good reason.

In our case our water period covered May 29 to Aug. 27. The new rates were effective Aug. 15, however we were charged at the new rates for the entire period. In other words, we were overcharged for 78 days of our cycle. Those whose period ran to Aug. 14 were charged at the old rate for the entire period.

When I called the water department I was told that they had many complaints and the city treasurer told me that the subject was on the agenda for the Sept. 22 Commission meeting. Not so, the subject was never mentioned.

I think that every overcharged customer should receive a rebate, or the bill refigured correctly.

Also, why are we being charged for sewage when we water our lawn? Other communities have a device available whereby they are not charged for sewage when watering the lawns.

I'd also like to know why new pipes, etc., streets. It seems there is a lack of communication in the city departments.

J. Hanson
Royal Oak

Police training a benefit for all

First, I would like to praise all city officials for establishing the Southeastern Oakland County police training consortium.

This will allow more money from the state to be used in purchasing training equipment and for the training of police officers for every city that joins without any additional revenue from taxpayers.

More importantly, when all police departments train together and use the same equipment it will create a closer professional working relationship, making each department more uniform in police procedures, which in turn can only benefit all citizens.

Hopefully, this concept will not disappear, but will be expanded into purchasing of similiar equipment among cities involved. It's been said there is power in numbers. This same concept holds true in power in purchasing. Unique equipment could be shared among cities reducing enormous cost to taxpayers and enable cities to purchase equipment on a more timely basis, which should reduce downtime.

The possibilities are unlimited. The only thing needed is city officials' concern on reducing cost to taxpayers and an imagination.

Cities will, and still can, keep their own identity. Manpower should increase due to the fact that city coffers revenue will increase because of this unity among cities and their officials.

Kenneth E. Thweatt
Madison Heights

Sound off

His worry, a ride and sidewalks

I'm concerned about the lack of transportation for people who do not live in the two senior highrises. Also the poor conditions of the sidewalks.

Royal Oak resident

He agrees, Sound off

Yes, I think this is a great idea, so therefore, I'm sounding off about it.

Thanks for not warning us

I would like to mail the Royal Oak blouses that turned colored after turning my washer on and not being warned that they were either opening a hydrant or working on the lines. I think there should be some way to warn neighbors so that people don't lose clothing that can never be regained. Thank you.

Police came to her aid

I'd like to thank the nice police officer who came to the aid of my son when he was bitten by a dog this week. It's great to know help is as near as our closest policeman.

A grateful woman.

Stop campaign littering

What gives the Lucas-Engler campaign the right to use the sides of Michigan state highways for their campaigning grounds? The sides of highways are littered with their campaign signs,

Angry Democrat

Whither Dondero scores?

I have a son that plays on the varsity soccer team for Dondero High School. Not once do I see scores in the paper, pictures, names or anything.

Ed note: The Daily Tribune depends upon coaches or managers to call in game results. We want to print all the scores all the time, but sometimes the calls don't arrive. Please coaches, call us with those results, your players and their parents and your school wants to see their names in the Daily Tribune.

Want to Sound off about something? Call 398-9292 and give us your message. Don't tell us your name, but tell us your town.

Looking back...Anwar Sadat shot

Today's Highlight in History:

Five years ago, on Oct. 6, 1981, Egyptian President Anwar Sadat was shot to death by Moslem extremists while he was reviewing a military parade in Cairo.

On this date:

In 1683, 13 families from Krefeld, Germany, arrived in what is now Philadelphia to begin one of America's oldest settlements — Germantown.

In 1863, the first Turkish bath in the United States opened. It had only one customer the first day.

In 1884, the Naval War College was established in Newport, R.I.

In 1891, Charles Stewart Parnell, the "Uncrowned King of Ireland," died.

In 1927, the era of talking pictures arrived with the opening of "The Jazz Singer," starring Al Jolson.

In 1949, President Harry S. Truman signed the Mutual Defense Assistance Act, totaling $1.3 billion in military aid to NATO countries.

In 1973, Egypt and Syria attacked Israel in the start of the Yom Kippur War.

In 1979, Pope John Paul II became the first pontiff to visit the White House, where he was received by President Jimmy Carter.

Ten years ago: In his second debate with Democratic presidential nominee Jimmy Carter, President Gerald R. Ford asserted that there was "no Soviet domination of Eastern Europe." Ford later conceded that he had misspoken.

One year ago: Phil Niekro of the New York Yankees became the 18th pitcher in major league baseball history to win 300 games as the Yankees defeated the Toronto Blue Jays in Toronto, 8-0, on the final day of the regular season.

Today's Birthdays: Author-journalist Shana Alexander is 61. Actress Britt Ekland is 44. Impressionist Fred Travelena is 44. Actress Stephanie Zimbalist is 30.

Today is Monday, Oct. 6, the 279th day of 1986. There are 86 days left in the year.

Thirty Years Ago — 1956

Warren Township, spurred by Detroit's attempts to build a major airport within its boundaries, voted overwhelmingly to become a city. Voters also named their first city government.

With 18 of 25 precincts reporting, voters favored the new city charter, which establishes the "strong mayor" form of government, by a 5,083-1,089 count.

The city boundaries are Eight-Mile, Dequindre, Fourteen-Mile and Hayes.

A strong "anti-airport" slate was named as the city's first governing body.

Twenty Years Ago — 1966

Police bullets felled Stinky the Skunk in a Ferndale garage two weeks ago and his master, Clifford Pack, is incensed.

Pack, a machine operator, thinks somebody should pay for Stinky's death, preferably the City of Ferndale.

He'll ask the City Commission tonight to make restitution to the tune of $200, although he admits he only paid $40 for Stinky 15 months ago.

The rest is for the "sentimental value" Stinky held for the Packs.

Ten Years Ago — 1976

Our Lady Queen of Martyrs Church, Beverly Hills, celebrated its silver jubilee this week with a full day of activities.

Former teachers, principals, parishioners and associate priests have been invited to the celebration which includes a mass and picnic.

The first rectory was the remodeled farmhouse of a riding stable. Since then, the church has added a school, convent, permanent church and rectory.

Oak Ridge Markets

ALL PRICES EFFECTIVE TUES., OCT. 7 thru MON., OCT. 13, 1986

ROYAL OAK · MADISON HEIGHTS · FRASER

OPEN EVERY DAY EXCEPT CHRISTMAS

4th WEEK OF OUR **7th Anniversary**

We're celebrating our 7th year and would like to take this opportunity to thank each and every one of our loyal customers for our success. Without you it would have been impossible. We promise to continue to bring you the same friendly, courteous service and super specials you have grown accustomed to. Thank you.
"The Oak Ridge Boys" (Ron & Raleigh)

$500.00 FREE GROCERIES

TO BE GIVEN AWAY AT EACH OAK RIDGE LOCATION TO CELEBRATE OUR 7th ANNIVERSARY

—DRAWING WILL BE HELD TUES., OCT. 14, 1986—

NAME_____

ADDRESS_____

CITY_____ ZIP_____ PHONE_____

♥ THAT OAK RIDGE CHICKEN!!
FRESH—NEVER FROZEN
WHOLE **CHICKEN BREAST** $1.38 LB.

COUNTRY STYLE **SLICED SLAB BACON** $1.59 LB.

HYGRADE 1 LB. PKG. BALL PARK **FRANKS** $1.58 $1.69 LB.

ALL BEEF WEST VIRGINIA **COOKED HAM** $1.59 10 OZ. PKG.

ITALIAN —OR— POLISH **SAUSAGE** $1.99 LB.

BUTCHER SHOP SPECIALS

WE ARE NOT RESPONSIBLE FOR PRINTING ERRORS. WE RESERVE THE RIGHT TO LIMIT QUANTITIES. NO MICHIGAN BEEF SOLD AT OAK RIDGE MARKETS ONLY CORN-FED WESTERN RAISED CATTLE

COMPARE OUR MEAT PRICES AND QUALITY WITH ALL OUR COMPETITION!

U.S.D.A. CHOICE JUICY & BONELESS **BEEF STRIP STEAKS** $3.59 LB.

GROUND FRESH THROUGHOUT THE DAY — HAMBURGER MADE FROM EXTRA LEAN, TASTY
GROUND ROUND $1.59 LB.
GROUND SIRLOIN $1.98 LB.
GROUND CHUCK $1.38 LB.

U.S.D.A. CHOICE, TENDER **BEEF CUBE STEAK** $2.28 LB.

U.S.D.A. CHOICE LAMB
SHOULDER CHOPS $1.89 LB.
ROUND BONE CHOPS $1.99 LB.

CATCH OF THE WEEK
FRESH FARM RAISED **CATFISH FILLETS** $3.79 LB.
OCEAN **PERCH FILLETS** $2.69 LB.

U.S.D.A. CHOICE TRIMMED-BEEF **FLANK STEAKS** $3.39 LB.

ROYAL HEART BASTED GRADE "A" **TURKEY BREASTS** $1.79 LB.

BUTTERBALL
SLICED, 6 OZ. **TURKEY HAM** $1.29
8 OZ. PKG. **TURKEY BREAST** $1.50

WE REFUSE TO RAISE OUR PRICES OR ELIMINATE DOUBLE COUPONS TO MAKE EXTRA PROFITS FROM OUR CUSTOMERS . . . "THE OAK RIDGE BOYS"

DOUBLE COUPONS EVERY WEEK!

NO DOUBLE COUPONS ON COFFEE, CIGARETTES OR 51¢ OR OVER (1 per item) — WE HAVE A FULL ASSORTMENT OF ALL AVAILABLE MAIL-IN REFUND OFFERS IN OUR STORES. NO DOUBLE COUPONS ON SALE POP. FREE COUPONS FACE VALUE

3 DAYS ONLY TUES., WED., THURS. OCT. 7, 8 & 9

TELL A FRIEND ABOUT OAK RIDGE VALUES

—U.S.D.A. CHOICE BEEF—

TENDER — CENTER CUT **ROUND STEAK** $1.37 LB.
MEATY, BONELESS **ROUND OR SWISS STEAK** $1.47 LB.
JUICY, BONELESS ROLLED & TIED **RUMP ROAST** $1.99 LB.

1 LB. PKG. SLICED **BOLOGNA** $1.79

10 OZ. PKG. SMOK-Y-LINK **SAUSAGE** $1.39

1 LB. ROLL COUNTRY STYLE **PORK SAUSAGE** $1.99 LB.

SNOW BALL **CHICKEN NUGGETS** $1.49 LB.

—BUTCHER BOY—
SMOKED **POLISH SAUSAGE** $1.89 LB.
RING BOLOGNA $1.59 LB.
LIVER SAUSAGE 79¢ LB.

—FRESH PORK FEATURES—
BONELESS, LEAN **PORK STEW** $1.89 LB.
CRET FOR: STIR FRY, CHOP SUEY, SHISHKABOB

POP SPECIALS . . .

NO DOUBLE COUPONS ON SALE POP

—COKE PRODUCTS—
• COKE • DIET COKE • DIET COKE FREE • CHERRY COKE • TAB • SQUIRT • DIET SQUIRT • SPRITE • DIET SPRITE • DR. PEPPER • SUNKIST

LIMIT 9 ADDITIONAL PURCHASES $1.99 PLUS DEP

½ LITER 8 PK. $1.69 PLUS DEP
6 PACK CANS 2/$3.00 6 PKS. PLUS DEP

SPECIAL 2 LTR. $1.18
SAVE 20¢ MORE ON THESE BRANDS ONLY 2 LTR. 98¢

BEER & WINE SPECIALS
12 OZ., 24 CASE CANS **OLD MILWAUKEE BEER** REG. OR LIGHT $6.49 DEP.
12 OZ., 24 CASE BTLS. **MOLSON CANADIAN BEER** $9.99 PLUS DEP

FROM FRITO LAY'S
16 OZ. LAY'S **POTATO CHIPS** $1.99
14 OZ. SANTITAS **TORTILLA CHIPS** $1.39

—FROM OUR WINE LIST—
1.5 LITER **GALLO TABLE WINE** ALL VARIETIES 2/$7
750 ML **E&J** ROSE, CHENIN BLANC, FRENCH COLOMBARD 2/$5
750 ML **BALLATORE SPUMANTE** $3.99
750 ML **ANDRE WHITE OR PINK CHAMPAGNE OR COLD DUCK** 2/$5.00
750 ML POLO BRINDISI **ROSSO, BIANCO** 3/$5.00

NABISCO SALE!!
20 OZ. **OREO CREAMS** $1.99
12.5 OZ. **PARTY GRAHAMS**, 11.5 OZ. **STRIPED SHORT BREAD** or **CHOC. CHIP** $1.19
16 OZ. **RITZ** REG. OR LOW SALT $1.59
12 OZ. **FIG NEWTONS** OR 18 OZ. **ALMOST HOME REAL CHOC. CHIP** $1.69
12 OZ. **VANILLA WAFERS** OR 10 OZ. **GIGGLE** VANILLA OR CHOCOLATE $1.49

SUNSHINE TRUCKLOAD SALE!
16 OZ. **HYDROX, VIENNA FINGERS, CHIP 'N' MIDDLE, CREAM CUSTARD OR PEANUT BUTTER** Your Choice 99¢
18 OZ. **OYSTER CRACKERS** $1.29
16 OZ., REG. & UNSALTED **KRISPY CRACKERS** 69¢

MAX E. MIZER

PRODUCE

FRESH DAILY FROM THE EASTERN MKT.

10 LB. BAG, IDAHO BAKING **POTATOES** $1.79
3 PACK **CARAMEL APPLES** 99¢
GAL. DANDY **APPLE CIDER** $1.88
APPLES GRANNY SMITH, WASHINGTON, RED OR GOLDEN DELICIOUS *YOUR CHOICE* 69¢ LB.

CAULIFLOWER 99¢ HEAD
LARGE SIZE 72 **ORANGES** 5/$1
HOME GROWN **CABBAGE** 18¢ LB. *—GREAT FOR SLAW!—*
18 SIZE — FRESH! **BROCCOLI** 68¢ BU.

BLACK & ORANGE **JELLY BEANS** 99¢ LB. *SAVE 50c LB.*
POPCORN KERNELS 3 LBS./$1.00 LB. *SAVE 35c LB.*
FOR HALLOWEEN **CANDY CORN** $1.29 LB. *SAVE 70c LB.*

BAKERY

6 OZ. BROWNBERRY **CROUTONS** ALL VARIETIES 99¢
16 OZ. **WONDER LIGHT** WHITE OR WHEAT 99¢
20 OZ. SILVERCUP **VIENNA OR ITALIAN BREAD** 79¢
20 OZ. BLUEBIRD **COCONUT CREAM PIE** $1.69
12 OZ. MEYER BROWN & SERVE **FRENCH STIX** 89¢
8.75 OZ. BONNIE **ROLL UPS** CINNAMON; RASPBERRY, APPLE, LEMON, BLUEBERRY 89¢

—OAK RIDGE FRESH BAKERY SPECIALS—
4 CT. **SUBMARINE ROLLS** 89¢
6 CT. **CINNAMON SWEET ROLLS** $1.19 *SAVE 20c*

COOKIE OF THE WEEK—
CHEWY PEANUT BUTTER CHIP 12/$1.19

DELI

COMPARE OUR PRICES, QUALITY & SERVICE WITH OUR COMPETITION . . . OUR PRICES ARE IN LBS. NOT ½ LBS.

"The Finest Imported Polish Ham"
KRAKUS LIMIT 4 LBS **POLISH HAM** $2.69 LB.

—ALL DELI DEPARTMENTS OPEN TILL 10 P.M.—

—ECKRICH TRUCKLOAD SALE—
GERMAN BOLOGNA $1.29 LB. *SAVE $1.00*
WINTER'S DUTCH LOAF $2.98 LB. *SAVE 90c*

—CHEESES TO PLEASE—
MONTEREY JACK $2.89 LB. *SAVE 60c*
MARLA LOW SALT SWISS $3.09 LB. *SAVE 60c*
SHARPER THAN SHARP $2.99 LB. *SAVE 60c*

COOKED, SMOKED & BEER SALAMI $2.89 LB.
FRESH LIVERWURST $2.39 LB.
SMOKED LIVERWURST $2.49 LB.

—HOT FOODS—
TUES.—WHOLE CHICKEN $3.69 EA.
WED.—BARBEQUE RIBS $3.99 LB.
THURS.—BEEF PASTIES $1.59 EA.
FRI.—LITTLE CHARLIE PIZZAS $1.19 EA.
SAT.—VEGETABLE LASAGNA $3.39 EA.
SUN.—12 PC. BUCKET CHICKEN $7.99
MON.—GUMBO JOES $1.39 EA.

—SUPER SPECIALS—

DRESSINGS ALL VARIETIES EXCLUDING CAESAR & BLUE CHEESE 69¢

—SCOTT PAPER SALE!!!—
4 PK. ROLL, COTTONELLE **BATH TISSUE** 97¢
—WHITE, BEIGE, PEACH, YELLOW, BLUE—
280 CT. SCOTTIES JUMBO **FACIAL TISSUE** 99¢
300 CT. ECONOMY PACK **PAPER NAPKINS** $1.49
200 CT. KACHOO **FACIAL TISSUE** 69¢
80 CT. **BABY FRESH WIPES** $1.99
71 FT. VIVA JUMBO DECORATED **PAPER TOWELS** 77¢
100 FT. **CUT RITE WAX PAPER** 88¢

—HOUSEHOLD HELPERS—
26 OZ. — 25¢ OFF **SOFT SCRUB** $1.69
32 OZ. **LIQUID PLUMR** $1.49
16 OZ. TILEX **TRIGGER** $1.79
26 OZ. TACKLE **DISINFECTANT** $1.29
42 OZ. OXYDOL **DETERGENT** $1.99
GAL. LIQUID ROMAN **BLEACH** 69¢
22 OZ. DAWN LIQUID **DISHWASHER** 99¢
DIAL — 4 PK. **BATH SOAP** GOLD, WHITE, BLUE, ALMOND. $1.79

DAIRY

WEIGHT WATCHER 8 OZ. **YOGURT** PLAIN, STRAWBERRY, RASPBERRY, PEACH, BLUEBERRY, BLACK CHERRY
YOUR CHOICE! 2/$1.00

—DAIRY FRESH TRUCKLOAD SALE—
1 LB., ¼'s **MARGARINE** 3/$1
8 OZ. NATURAL **CHEESE CHUNKS** $1.19
ALL VARIETIES
12 OZ. PKG. **ENGLISH MUFFINS** 2/$1.00
SHREDDED CHEESE $1.19
8 OZ. — ALL VARIETIES
1 LB. CHUNK **MOZZARELLA** OR **MIDGET COLBY HORN** $1.99
12 OZ. KRAFT AMERICAN SLICED IND. WRAPPED **CHEESE** 20¢ OFF $1.49
16 OZ. BERNEA **CHIP DIP, SOUR CREAM** OR 15 OZ. MICHIGAN BRAND **COTTAGE CHEESE** 77¢
64 OZ. EVERFRESH **ORANGE JUICE** 88¢

FROZEN

ORE IDA **POTATO SALE!**
32 oz. TATER TOTS, COTTAGE FRIES, CRINKLE CUT, SOUTHERN STYLE HASH BROWNS, LITE CRINKLE CUT OR FRENCH FRIES
YOUR CHOICE! 2 FOR $3.00

TREESWEET JUICE SALE!!
12 oz. CITRUS COMBO, WHITE OR PINK GRAPEFRUIT OR ORANGE JUICE 99¢ EA.

10 OZ.-11 OZ. ARMOUR CLASSIC **DINNERS** SHRIMP AMERICAN, SHREDDED CHICKEN BREASTS, SIRLOIN ROAST, BEEF BURGUNDY OR SIRLOIN
YOUR CHOICE! 2 FOR $5.00

8 OZ. SWIFT BROWN & SERVE **SAUSAGE** ORIGINAL, BEEF OR MICROWAVE 99¢

15 OZ. KLONDIKE **NUGGETS** $1.99

16 OZ.-20 OZ. FRESHLIKE **VEGETABLE SALE!**
CALIFORNIA, MIDWESTERN OR WISCONSIN BLEND, WHOLE OR CUT GREEN BEANS, WHOLE KERNEL CORN, MIXED OR PEAS *YOUR CHOICE* 88¢

SUPER SPECIALS — PET BONANZA
15.2 OZ. KEN-L RATION TIN **DOG FOOD** 39¢
6 OZ. KAL KAN **CAT FOOD** VEAL, WHITEFISH, CHICKEN, BEEF, TURKEY, SALMON, MEALTIME, SOLE N COD 3/$1
25 LB. PURINA **HI PRO DOG MEAL** $8.88
5 TO 6 OZ. **ALPO SNAPS** BEEF & CHEESE, LIVER, CHICKEN, CHARCOAL 2/$1
18 OZ. FRISKIES **CAT FOOD** GOURMET DRY, POULTRY PLATTER, FISH DRY 99¢
12 LB. HARTZ **CAT LITTER** BONUS BAG $1.29

GENERAL STORE

11 OZ. HEAD & SHOULDERS **LOTION** 2/$5
15 OZ. PERT **SHAMPOO** ALL VARIETIES 2/$5
6.4 OZ. ULTRA BRITE **TOOTHPASTE** $1.29
2.5 OZ. OLD SPICE STICK **DEODORANT** $1.88
Alberto VO5 7 OZ. **HAIR SPRAY** 2/$3.00

TIRED OF WAITING IN LINE 30 TO 45 MINUTES? WE DO NOT SKIMP ON SERVICE— OUR CUSTOMERS ARE OUR GREATEST ASSET! **A SMILE IN EVERY AISLE!**

ROYAL OAK
217 E. 11 MILE
EAST OF MAIN
398-6260
MON.-SAT. 7 A.M.-MIDNITE
SUN. 8 A.M.-10 P.M.

MADISON HEIGHTS
29271 JOHN R AT 12 MILE
NEXT TO K-MART
546-7240 • 546-7241
MON.-SAT. 7 A.M.-MIDNITE
SUN. 8 A.M.-10 P.M.

OAK RIDGE MARKETS GROESBECK LOCATION NOW HAS MICHIGAN BANK "MICHIGAN MONEY FAST TELLER" — OPEN 24 HOURS FOR YOUR CONVENIENCE

LOTTO NO AVAILABLE GROESBECK

FRASER
31240 GROESBECK
AT 13 MILE
296-7230 • 296-7231
OPEN 24 HOURS

LOTTO PLAY THE DAILY LOTTERY & LOTTO AT CROOKS & GROESBECK STORES 8 A.M.-11 P.M.

ROYAL OAK
2560 CROOKS ROAD
BET. 12 & 13 MILE AT WEBSTER
280-2820 • 280-2821
MON.-SAT. 7 A.M.-MIDNITE
SUN. 8 A.M.-10 P.M.

The Daily Tribune
sports
STEVE STEIN, SPORTS EDITOR
Monday, October 6, 1986 Page Thirteen

Virginia Slims is the tour sponsor, so Martina Navratilova keeps smoking her opponents in the finals. On Sunday, it was Pam Shriver in New Orleans.

Tigers win their finale
...Page 14

He winds up as a pro, to boot

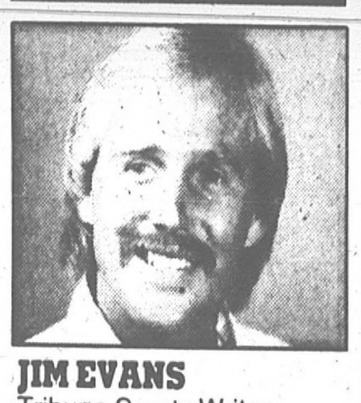

JIM EVANS
Tribune Sports Writer

WINDSOR — If life truly is a highway, then it's filled with potholes, confusing intersections and forks in the road. Rand McNally wouldn't have a chance trying to map it out.

Turn off here, the whisper beckons. No, keep on the straight and narrow, another voice cautions. Come on, let's travel in the fast lane, says the verbal caress. Hit the brakes or you're heading for disaster, shouts the warning. Isn't this the red light district? Just ignore that flashing yellow ... caution is for fools.

It can all be a nightmare, not only for Rand McNally but for everyone else. Wrong turns and wrong decisions. The Yellow Brick Road or Tobacco Road. Speed up or slow down.

Sidney Green recalls it was when he was 14 years old when he decided he wanted to follow the same route as his brother, Bernard, who was three years older.

He saw his brother hanging out. He saw him loitering. He saw the women. He saw the buddies. He saw what looked like all the good times.

Sidney remembers thinking why should Bernard have all the fun? Why should my brother be laughing when all I'm stuck with are too many frowns from homework and such? Why should Bernard get to hang out all the time when I'm locked up tight at home? Why should Bernard get to talk with the ladies when I'm stuck at home talking with Ma?

So Sidney tried to become a mirror image. He started hanging out with the older kids. He started leaning on walls and loitering in life. Nothing illegal, mind you, but nothing too constructive either. He wasn't a criminal, but he surely wasn't headed to USC or IBM, either.

New York City has some awfully mean streets and that's just where Sidney was spending his time. Brooklyn isn't much on verdant green or white picket fences, but Sidney enjoyed the view from outside nonetheless.

"Bernard put his foot right on my behind," said Sidney, chuckling now in recollection. "He whipped me good when he found out I was hanging out. He didn't want me to follow the same path as him."

That path, Bernard knew, was nothing but a dead end. It was a street that wound up slamming into a brick wall sprayed with graffiti. It was a road leading into the pusher's house. People floating without a tether. No direction, except which way the wind blew.

Although Bernard wasn't a criminal, plenty of his running mates were. Although he worked, he was the exception rather than the rule. Although he had some direction, all sorts of other folks around him were careening off the road, never to be heard from again.

Bernard wouldn't have that for Sidney, the youngest of 11 in the family. He wouldn't let him traverse that same path, no matter how much kicking and screaming and clawing his kid brother did. So Bernard booted him that night. He booted him plenty more times, too. He booted him so many times, Sidney landed on his feet dead solid perfect.

That footing was on the basketball court, a place where his kid brother became cocksure of himself. Sidney belonged in the playgrounds and in the gyms. The stacatto of the dribble and the grunts of the physical play underneath became his lullabies.

The courts were his turf. On them were lines saying just how far a guy could go. There were rules to live by, be it three seconds or double dribble or the fifth foul. Sure it was tough in the playgrounds, but it was so much tougher on the streets where no boundaries were drawn.

[illegible] fast lane. He fastbreaked out of the neighborhood [illegible] made it all the way to the NBA.

[illegible] He makes big [illegible] pillow behind his head and his legs stretched out into the aisle. He sleeps in the best hotels, places where mints are left on pillows at night.

"I just try to keep my nose clean," said Green, who was acquired by the Pistons from Chicago for Earl Cureton this past summer. "I just try to go about my business."

That's all another one of Sidney's brothers was doing that day when someone came up and shot him. A disabled Viet Nam vet, they shot him dead because they thought he had money.

Sidney doesn't want to talk about that. It's hard to be reminded that deadends can be so final.

It's a 'special' delivery win

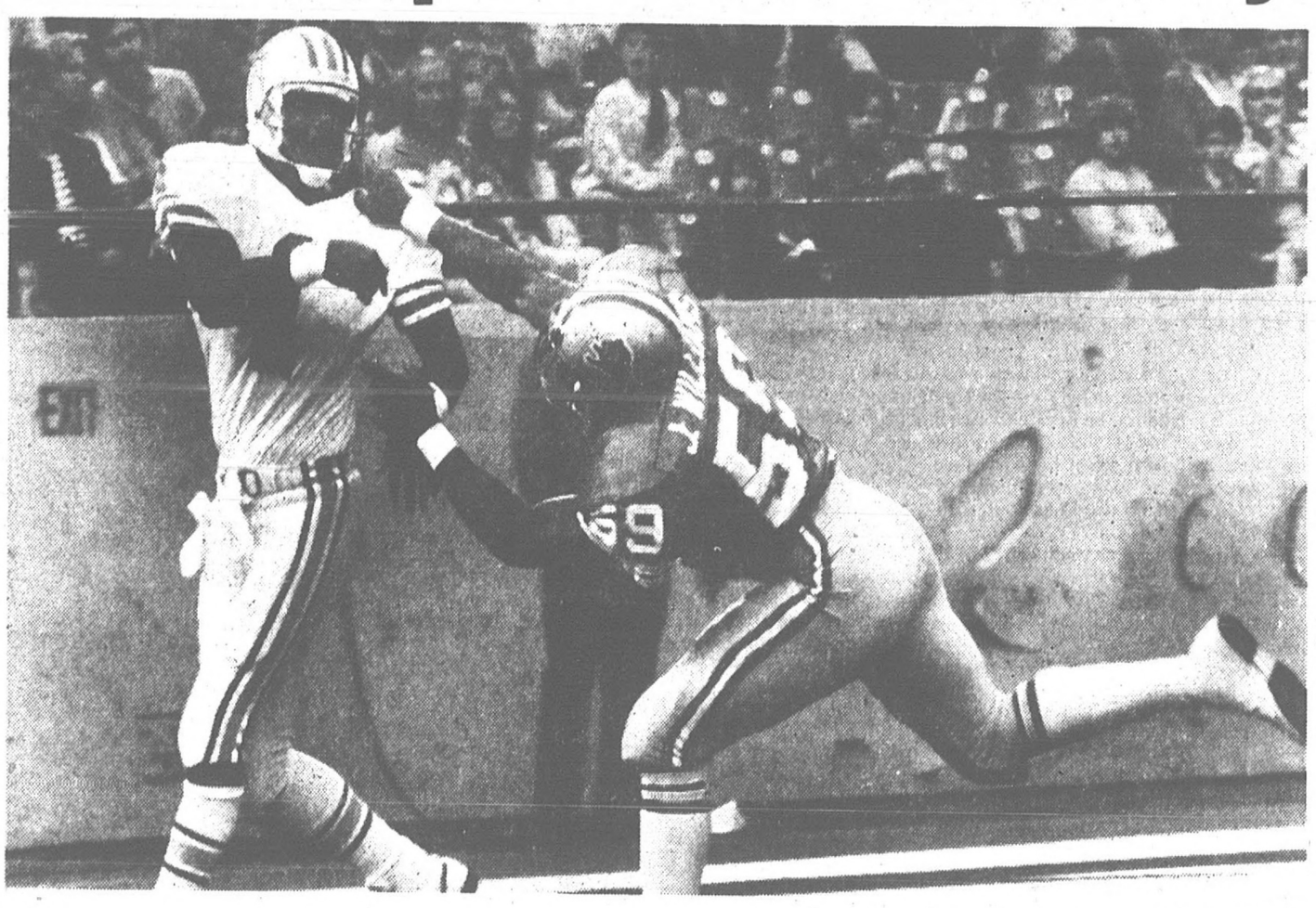

John Stormzand

He's Jimmy Williams, not Neil Armstrong, but the linebacker for the Lions nearly landed on Houston quarterback Warren Moon, who barely got this pass away while being pressured in the Oilers' end zone.

By Chuck Klonke
Tribune Sports Writer

PONTIAC — It took a special effort to keep the Lions from getting Moonstruck on a Sunday afternoon.

Houston quarterback Warren Moon passed for an NFL career high 398 yards but some improved play by the Lions' much-maligned special teams helped Detroit treat a sparse Silverdome turnout of 41,690 fans to a 24-13 victory over the Oilers.

The victory ended a three-game losing streak for the Lions, now 2-3, and was their first win in five games at the Silverdome.

"I've never seen a win that wasn't an important one and I've never seen a loss that was a good one," Coach Darryl Rogers replied to a question about the importance of the Lions' victory.

In last week's 24-21 loss to the Cleveland Browns, Detroit's special teams came in for heavy criticism from the coaching staff.

This week they were being praised.

"Our special teams play was much better," Rogers said. "We covered well because guys ran like they're supposed to. When our guys are hustling they can make things happen."

It also made a more pleasant evening for assistant coach Carl Battershell, who's in charge of the special units.

"I'll sleep a lot better this week

Continued on Page 16

Butcher helps Lions' special teams chop down Oilers

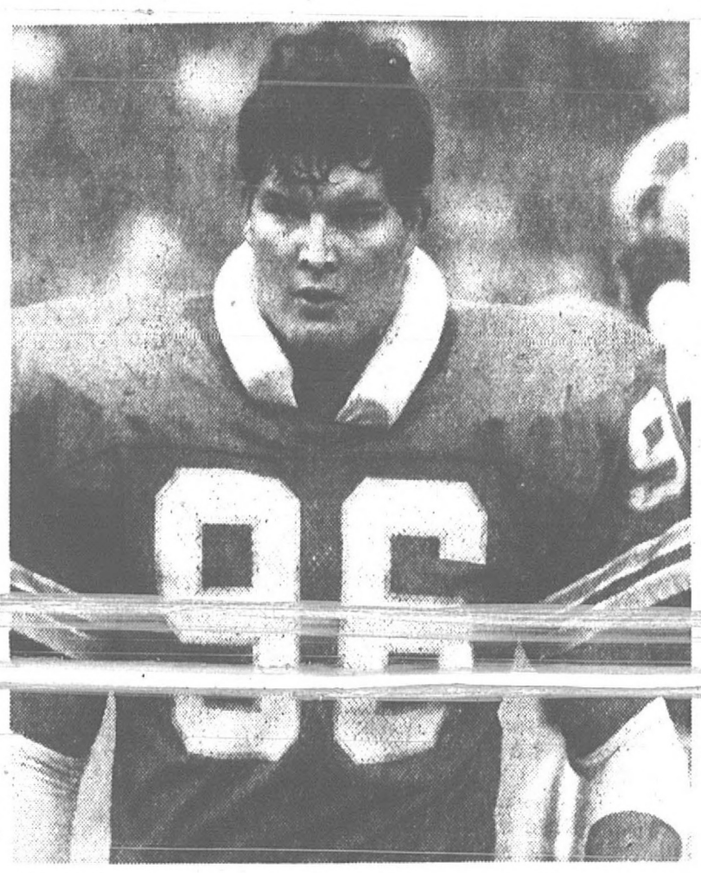

John Stormzand

Wayne State University grad Paul Butcher, who was signed by the Lions to shore up their special teams, collared Houston return man Willie Drewrey on the second-half kickoff.

By Steve Stein
Tribune Sports Editor

PONTIAC — Maybe Paul Butcher is the good luck charm the Lions have been looking for this season. Maybe he's that "special" player who might help them turn things around.

Whatever the case, Butcher was one of the reasons why the Lions' special teams did so well in Detroit's 24-13 victory Sunday over Houston at the Silverdome, a win which snapped the Lions' three-game losing streak.

Butcher, 22, a hometown kid from Dearborn who played college ball at Wayne State, was signed Friday by the Lions and saw action on their kickoff coverage and punt return teams against the Oilers.

The 6-foot, 224-pound linebacker made a crunching hit on Houston's Willie Drewrey on the second-half kickoff, stopping the return man on the Oilers' 14-yard line, and later in the third quarter nearly blocked a punt.

What the 41,960 fans at the Silverdome probably didn't see was that Butcher forced Houston's Lee Johnson into a line-drive 37-yard punt which Pete Mandley returned 27 yards to the Oilers' 17 in the second quarter.

The Lions eventually scored on James Jones' second one-yard dive and took a commanding 14-3 lead.

"I know I'm small, but I'm confi-

Continued on Page 16

They're serving punch in Windsor

By Jim Evans
Tribune Sports Writer

WINDSOR — Rick Mahorn is not the kind of guy you'd like to accidentally bump into on the way to the jukebox at the corner bar.

For one thing, he's bigger than the music box itself, Prince records and all. At 6-foot-10 and 255 pounds, he's the size of a Miller beer truck.

That's not Orson Welles heavy, either. Oh, he has some of the stuff Weight Watchers makes millions off of. But most of his weight is muscle.

So what was that elbow doing flashing out from a pack underneath the basket at Chicago Stadium early last season? What was that thing doing striking Mahorn right in the teeth?

The elbow came with such a force, it knocked Mahorn's teeth cockeyed. It pushed them back into his mouth. None fell out, but 20 orthodontists were seen gathering around the visitor's locker room afterwards trying to give Mahorn their business cards.

Mahorn, one of the most brutish of all players in the National Basketball Association, vowed revenge.

"I really don't recollect," was all one of the prime suspects would say about the incident last Thursday on the day the Pistons opened training camp at the University of Windsor. "I don't remember throwing any elbow."

The suspect's name was Sidney Green, formerly of the Chicago Bulls and now with the Pistons thanks to a trade this past summer that sent Earl Cureton packing to the Windy City.

Politics and basketball make strange bedfellows. Was Mahorn trying to get his revenge when he and Green got into a brief scuffle during Saturday's practice session? Punches were thrown, but neither man gives Marvin Hagler any cause for concern.

Don't tell Rice 'crime' doesn't pay

By Chuck Klonke
Tribune Sports Writer

ROSEVILLE — Child psychologists say too much television can lead to juvenile delinquency.

That's a matter of debate, but Birmingham Brother Rice football coach Al Fracassa figures television might have helped his Warriors "steal" a 17-9 victory from Warren De La Salle Sunday night.

Senior linebacker Keith Stonestreet stole the football from a De La Salle player on a punt return and rumbled 35 yards for a touchdown that gave Rice a 7-3 lead with just under four minutes remaining in the first half.

"That was a very big play, but that isn't something we teach here," Fracassa said. "Keith must watch a lot of TV and picked it up there."

Stonestreet's touchdown turned the momentum in a first half which had been dominated by De La Salle.

Brother Rice made several key defensive plays as it improved its Catholic League Central Division record to 2-0 and its overall mark to 4-1. De La Salle slipped to 1-1 in the league and 3-2 in all games.

"The defense did a fantastic job," Fracassa said. "Our defensive coaches, Ron Kalczynski and Norm Krawczak, had their players well-prepared."

Shrine, Foley lose in Double-A...Page 15

Fracassa admitted he was worried about De La Salle's running game, which featured [illegible] and James Cooper, two members of the Pilots' 800-meter relay team which qualified for the Class A state meet last spring.

"We didn't want them to break loose for any long runs so we were careful not to over-penetrate," he said. "Our defensive secondary and linebackers did a nice job of protecting against the long run."

De La Salle, which opened the scoring on a 31-yard field goal by Dan Wiebelhaus, outgained Rice 169-122 in the first half but the Warriors came out of the first 24 minutes with a 10-3 lead.

Jim Nagy booted a 35-yard field goal with 31 seconds left in the half after the Warriors took possession on the Pilots' 30 after a punt that went off the side of the kicker's foot.

The field goal came on first down after quarterback Kevin Cassidy eluded a blitz and hit Steve Schutz with a 22-yard screen pass.

"The wind (a 30-mile an hour breeze at the Warriors' backs) had a lot to do with our kicking on first down," Fracassa said. "We didn't want to miss the opportunity, so we wanted the kids relaxed."

Rice increased its lead to 17-3 on a 35-yard run by Jason Wolf with 3:06 left in the third quarter. Wolf had 126 yards in 22 carries.

De La Salle scored on a four-yard run by Guerin with 5:26 left in the game, but the Pilots' attempt to run for the two-point conversion was stopped by tackle Matt Metz.

De La Salle's final threat was halted by Paul Ferguson's interception at the Warriors' eight-yard line with 2:20 to play.

"The wind (a 30-mile an hour breeze at the Warriors' backs) had a lot to do with our kicking on first down. We didn't want to miss the opportunity, so we wanted the kids relaxed." — Brother Rice Coach Al Fracassa.

MATTHEWS-HARGREAVES CHEVROLET
SERVICE and PARTS HAS MOVED!!
WE are READY to take care of the SERVICE NEEDS of your GM CAR or LIGHT DUTY TRUCK

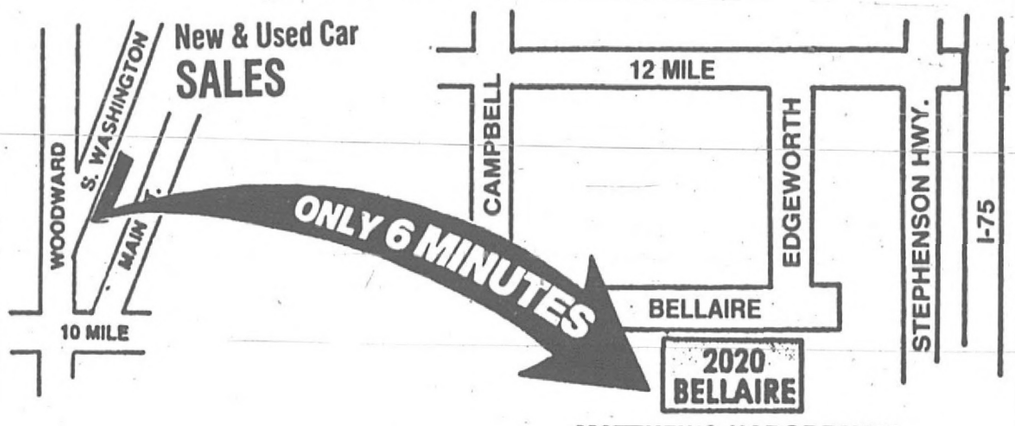

MATTHEWS-HARGREAVES PARTS AND SERVICE LOCATION

CHECK US FIRST . . . AT OUR NEW 50,000 SQ. FT. PARTS and SERVICE FACILITY. We Feature Genuine G.M. Quality Parts

15% OFF* ALL GM PARTS and LABOR

WE SERVICE ALL MAKES & MODELS GM CARS & TRUCKS . . .
CHEVROLET • OLDSMOBILE • BUICK • CADILLAC
• PONTIAC • CHEVROLET & GMC TRUCKS and VANS

DON'T MISS THIS LIMITED OFFER . . . EXPIRES OCTOBER 17th, 1986
CANNOT BE USED WITH OTHER SPECIALS OR COUPONS.

*NOT APPLICABLE TO BODY OR COLLISION WORK • STOCK PARTS (GM) ONLY
ONE COUPON PER ORDER
MOST MAJOR CREDIT CARDS ACCEPTED
• SERVICE DEPARTMENT HOURS MON.-FRI. 6:30 A.M. TO 6:00 P.M.
COUPON MUST BE PRESENTED WHEN ORDER IS WRITTEN

MATTHEWS-HARGREAVES CHEVROLET
"WHERE SERVICE DOESN'T COST... IT PAYS!!"
SERVICE 398-8800 / SALES 548-9480
Mr. Goodwrench
GM QUALITY SERVICE PARTS
36 YEARS OF MICHIGAN'S FINEST SERVICE

Baseball

Nokes knocks Baltimore's block off

By Gordon Beard
AP Sports Writer

BALTIMORE — The season just won't come to an end for catcher Matt Nokes of the Detroit Tigers.

After driving in the tie-breaking run with an eighth-inning single as the Tigers defeated the Baltimore Orioles 6-3 in the final game of the season Sunday, Nokes already was looking forward to his next game.

"I'm flying to Tampa (Florida) right now," said Nokes, who is on his way to play in the Instructional League through Nov. 11. "It's been a long season."

Nokes, who also hit a solo homer for Detroit's first run, played the season with Nashville of the Class AAA American Association after being obtained in a six-player deal with the San Francisco Giants.

Playing in his seventh game for Detroit, Nokes said he got the fastball he was looking for when he delivered his game-winner in the eighth.

"With one out and a man on third," he said, "I just wanted to hit the ball hard somewhere."

The earlier homer was his first in the American League after hitting two last season in 53 at-bats with the Giants.

Detroit ended the season with five consecutive victories. The Orioles finished last for the first time in their history, losing 42 of their final 56 games.

The Tigers broke a 3-3 tie with three runs in the eighth. Pat Sheridan opened with a single off reliever Tony Arnold, 0-2, stole second and scored on Nokes' single. A wild pitch and Kirk Gibson's RBI single produced two more runs.

Reliever Eric King, 11-4, got the victory.

The Tigers took a 3-2 lead in the sixth on Darnell Coles' 20th home run of the season. Coles, Darrell Evans, Lou Whitaker and Alan Trammell became only the second infield in history to have each hit 20 or more homers. The other infield to accomplish the feat was the 1940 Boston Red Sox combination of Jimmie Foxx, Bobby Doerr, Joe Cronin and Jim Tabor.

The Tigers finished with 198 homers, falling short of joining the 1963-64 Minnesota Twins as the only teams to hit 200 home runs in consecutive seasons.

Baltimore's Jim Traber hit his 13th homer in the fourth.

FINAL
AMERICAN LEAGUE
East Division

	W	L	Pct.	GB
x Boston	95	66	.590	—
New York	90	72	.556	5½
DETROIT	87	75	.537	8½
Toronto	86	76	.531	9
Cleveland	84	78	.519	11½
Milwaukee	77	84	.478	18
Baltimore	73	89	.451	22½
West Division				
x California	92	70	.568	—
Texas	87	75	.537	5
Kansas City	76	86	.469	16
Oakland	76	86	.469	16
Chicago	72	90	.444	20
Minnesota	71	91	.438	21
Seattle	67	95	.414	25

x clinched division title

Saturday's Games
New York 5, Boston 3, 1st game
New York 3, Boston 1, 2nd game
Milwaukee at Toronto, ppd., rain
Cleveland 6, Seattle 5
Kansas City 2, Oakland 0
DETROIT 11, Baltimore 4
California 2, Texas 0
Minnesota 7, Chicago 3

Sunday's Games
New York 7, Boston 0
Cleveland 4, Seattle 2
Milwaukee 2, Toronto 1, 1st game
Milwaukee 4, Toronto 3, 2nd game
DETROIT 6, Baltimore 3
Minnesota 3, Chicago 0
Texas 7, California 4
Oakland 6, Kansas City 0

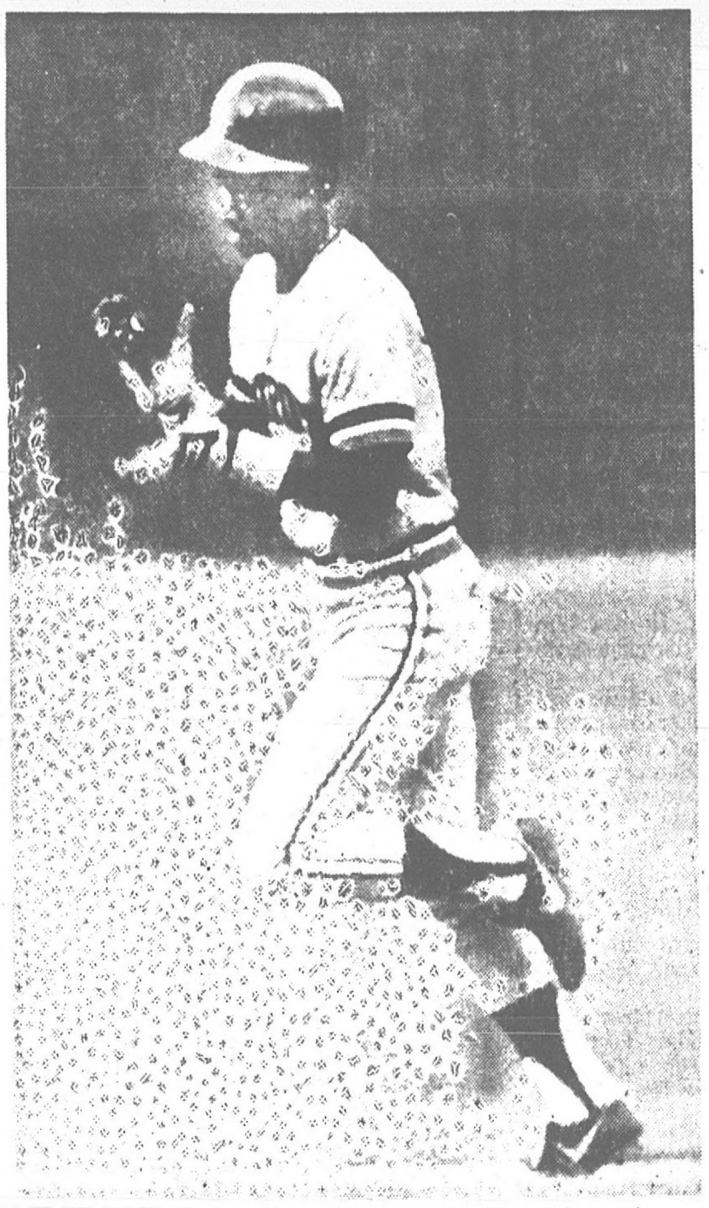

AP Photo

Darnell Coles gives himself a hand and why not? After all, the third baseman for the Tigers just stroked a home run against Baltimore, his 20th.

DETROIT	ab	r	h	bi
Whitakr 2b	4	0	1	0
Tramml ss	4	2	0	0
Gibson rf	4	0	2	1
Grubb dh	3	0	2	0
DaEvns 1b	4	0	1	1
Coles 3b	4	1	1	1
Sheridan lf	5	1	2	0
Lemon cf	4	0	1	0
Nokes c	4	2	2	2
Totals	36	6	12	5

BALTIMORE	ab	r	h	bi
Shelby cf	3	0	1	0
Traber dh	3	1	1	1
Ripken ss	4	1	1	0
Murray 1b	4	0	2	0
MkYong lf	4	0	0	0
Sheets rf	2	1	1	0
Gerhart cf	2	0	0	1
Stefero c	4	0	0	0
RiJones 3b	3	0	1	1
Dwyer ph	0	0	0	0
Gutierz 2b	3	0	0	0
Lacy ph	1	0	0	0
Totals	33	3	7	3

Detroit 002 001 030—6
Baltimore 000 111 000—3

Game Winning RBI – Nokes (1)
DP—Detroit 1, Baltimore 1 LOB—Detroit 11, Baltimore 6 2B—RiJones 3B—Murray HR—Nokes (1), Traber (13), Coles (20) SB—Sheridan (9), Trammell (25) S—Lemon SF—DaEvans

	IP	H	R	ER	BB	SO
Detroit						
Petry	5	6	3	3	2	1
Thurmond	1	0	0	0	0	0
King W,11-4	3	1	0	0	1	4
Baltimore						
Dixon	6 1 3	8	3	3	5	6
Arnold L,0-2	1	2	3	3	0	0
Kinnunen	2 3	1	0	0	1	0
Aase	1	1	0	0	0	0

Petry pitched to 2 batters in the 6th
WP—Kinnunen
Umpires—Home, Morrison; First, Barnett; Second, Clark; Third, Shulock
T—2:48 A—18,320

Does father know best? Orioles hope so

By Gordon Beard
AP Sports Writer

BALTIMORE — Cal Ripken Sr. will be named manager of the Baltimore Orioles, replacing the retired Earl Weaver, The Associated Press learned Sunday.

The Orioles scheduled a 10 a.m. Monday news conference following Sunday's final regular-season game, saying only, "a major announcement will be made."

But team sources have said for more than a week that Ripken, a veteran of 30 years in the organization, would get his first managerial chance in the major leagues.

The club's announcement was made after Ripken departed from the clubhouse and he could not be reached for comment.

Weaver indirectly confirmed the selection of Ripken when he was asked if he would attend the news conference.

"No," he said, "Rip has waited 30 years for me to shut up."

Ripken was passed over for the job twice previously when Weaver retired at the end of the 1982 season and again when successor Joe Altobelli was fired June 14, 1985.

Weaver, visiting his stepdaughter in Baltimore at the time, was persuaded by team owner Edward Bennett Williams to end his 2½ years of retirement. He earned $1 million for the 1½ seasons of his second stint.

The father of Baltimore shorstop Cal Jr., Ripken managed more than 13 seasons in Baltimore's minor league system, topping the 11 seasons of both Weaver and Altobelli.

Ripken, who last managed in the minor leagues in 1974, and Frank Robinson, a Baltimore coach with major league managing experience, were interviewed for the vacant post by General Manager Hank Peters.

Hamstrung Boggs wins the title

By The Associated Press

BOSTON — Wade Boggs of the Boston Red Sox won the American League batting championship for the third time in four years Sunday sitting on the bench and "going cuckoo."

Boggs, resting a right hamstring injury in preparation for the AL Championship Series starting Tuesday night here against California, had a .357 average and had to sweat out Don Mattingly's longshot bid to overtake him in the Red Sox's regular-season finale with the New York Yankees.

"Every time he was up there I was going cuckoo," said Boggs, who sat out the final four games. "I was on the edge of my seat with every at-bat. Don's a great hitter. He kept saying there was no way he could do it (go 6-for-6 and overtake Boggs), but deep down I thought he could."

Mattingly hit his 31st homer of the season to start the game, flied out to left in the second, hit his 53rd double of the year to break Lou Gehrig's club mark of 52 set in 1927, walked in the sixth, struck out in the eighth and lined out sharply in the ninth. He finished the year at .352 with 238 hits and 113 RBI.

"Winning the batting championship means a whole lot to me," Boggs said.

Arms control is key to the playoffs

Pitching is the biggest weapon in arsenals

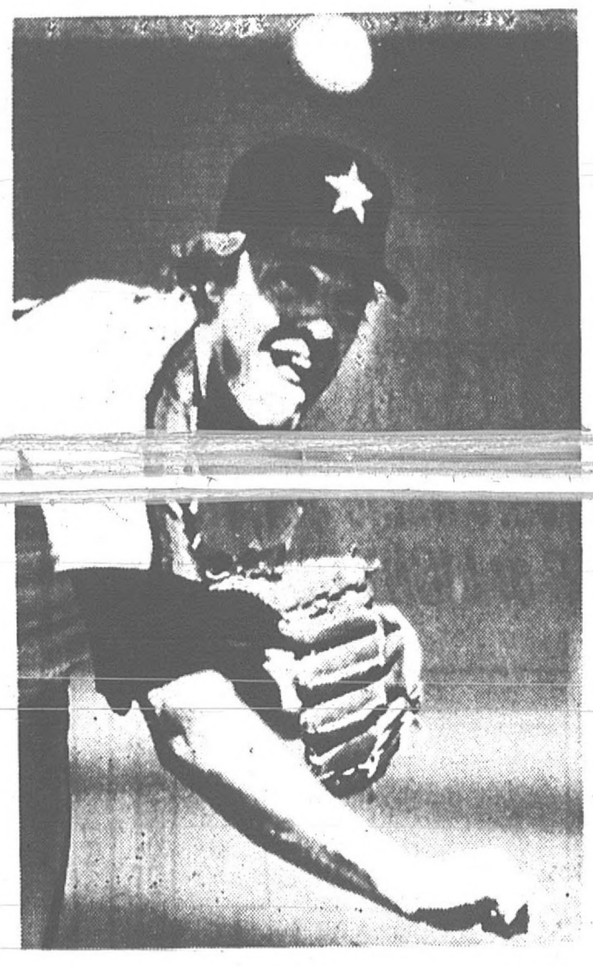

AP Photo

Great Scott! There's nothing else that can describe the pitching of Houston's Mike Scott. He'll start for the Astros when the National League playoffs begin Wednesday.

By Ben Walker
AP Baseball Writer

The Boston Red Sox and Gene Mauch will try and overcome their pasts. The New York Mets will try and prove they are the best team in the major leagues and the Houston Astros will try to stop them.

In each case, pitching should be the key as the best-of-seven baseball playoffs start this week.

Roger Clemens of the Red Sox and Mike Witt of the California Angels meet Tuesday night in Game 1 of the American League playoffs at Boston. New York's Dwight Gooden opposes Houston's Mike Scott in the [illegible] in the Astrodome.

This year, all four teams won their divisions with a week or more to spare. But the Mets and Astros battled to the final day of the regular season for the NL pitching title while California ranked second and Boston third in the AL.

The early clinchings gave each team a chance to set up their pitching rotations. They also made the regular season seem to last longer.

"I've been bored since last Sunday," said Mauch, California's manager, after his team lost six of seven games following their clinching of the AL West Sept. 26.

"I'm not going to get worried. You'll see a difference when there's a 'gotta' on both sides."

Neither the Angels nor Mauch ever has reached the World Series. California has lost twice in the playoffs in its 25-year existence. Mauch, who managed the Angels in their last playoff loss in 1982, has not guided a team into the World Series in his 26 years of managing, including stints with Philadelphia, Montreal and Minnesota.

Angels-Red Sox: 8 p.m. Tuesday on Channel 7

The Red Sox, winners of the AL East, have reached the playoffs only once since the start of divisional play in [illegible] before losing to Cincinnati in the AL playoffs. Boston has not won the World Series since 1918.

The Red Sox got two pieces of pitching news Saturday, one good and one bad.

Clemens, hit by a line drive in the right elbow in his final regular-season start last Wednesday, pitched on the sidelines Saturday and said he felt "great."

There had been doubt whether Clemens, who led the league in victories with 24 and in earned run average at 2.48, would be able to start the playoff opener.

But, it also was announced that Tom Seaver would not be able to pitch in the playoffs because of a strained right knee.

Seaver, who was 5-7 with Boston and 2-6 with the Chicago White Sox this year, had been listed as a possible starter in Game 4. He said he thought he might be able to pitch in the World Series if the Red Sox advance that far.

"When you go into spring training, it doesn't matter how long you've played, your goal is to finish the year in the World Series," he said.

"It would be very frustrating for me if I didn't get to play (in the Series). That's why we're giving this (injury) every chance (to heal)."

The Mets, who were led by Seaver to their only World Series title in 1969, are making their first playoff appearance since 1973. The Mets officially clinched the NL East Division championship Sept. 17, although they ran up a 13-game lead by the All-Star break and coasted home. They set a team record in winning the most games since Cincinnati won 108 in 1975.

"The advantage is that you can get mentally [illegible] before you get physically [illegible]," baseman Wally Backman said of the Mets we've had time to rest our minds and we're in good shape physically.

"Hopefully, it won't be a long series. If our starting pitching does the job it's capable of, it won't be."

The Astros are counting on their starters to offset the Mets' hitters, who led the league in hitting.

Scott, 18-10 including a no-hitter that clinched the NL West on Sept. 25, led the majors in ERA with 2.22 and 306 strikeouts. He will be followed by Nolan Ryan, who has been strong since returning from the disabled list two months ago with elbow problems, and Bob Knepper, who beat the Mets three times this season.

"Whatever we accomplish or have accomplished, our pitching staff will be a big part of it," Houston manager Hal Lanier said.

FINAL
NATIONAL LEAGUE
East Division

	W	L	Pct.	GB
x New York	108	54	.667	—
Philadelphia	86	75	.534	21½
St Louis	79	82	.491	28
Montreal	78	83	.484	29
Chicago	70	90	.438	37
Pittsburgh	64	98	.395	44
West Division				
x Houston	96	66	.593	—
Cincinnati	86	76	.531	10
San Francisco	83	79	.512	13
San Diego	74	88	.457	22
Los Angeles	73	89	.451	23
Atlanta	72	89	.447	23½

x clinched division title

Saturday's Games
Chicago 8, St Louis 7, 1st game
St Louis at Chicago, 2nd game, ppd., darkness
New York 6, Pittsburgh 1, 1st game
New York 5, Pittsburgh 2, 2nd game
Cincinnati 10, San Diego 7
Houston 3, Atlanta 2
Los Angeles 2, San Francisco 1
Philadelphia 5, Montreal 4, 14 innings

Sunday's Games
Chicago 8, St Louis 1, 1st game
St Louis at Chicago, 2nd game, ppd., darkness
New York 9, Pittsburgh 0
Philadelphia 2, Montreal 1, 10 innings
San Diego 2, Cincinnati 1

TRANSACTIONS
American League
AL—Named Larry Barnett, Larry McCoy, Nick Bremigan, Terry Cooney, Rich Garcia and Rocky Roe umpires for the American League Championship Series.
BOSTON RED SOX—Announced that Tom Seaver will not pitch in the American League Championship Series. Announced that Edward Kenney, vice president and player development director, will retire at the end of the year.
TORONTO BLUE JAYS—Rehired Jimy Williams, manager, for the 1987 season.
National League
NL—Named Doug Harvey, Frank Pulli, Lee Weyer, Dutch Rennert, Joe West and Fred Brocklander umpires for the National League Championship Series.
PHILADELPHIA PHILLIES—Announced that they have extended the contract of John Felske, manager, through 1988.

OU has Righter stuff

By Stuart Alderman
Tribune Correspondent

ROCHESTER — Baseball is back at Oakland University.

And Rod Righter, who has managed teams in the Oakland County Connie Mack League for more than seven years, is the new Oakland skipper.

Righter is looking forward to the responsibilities of rebuilding a once-popular program which was dropped by the university in 1979 because of budget reductions and reinstated this past spring.

"I'm thrilled," said Righter. "I've been a supporter of baseball at Oakland for a long time and was unhappy when it was dropped."

Righter's success at the Connie Mack level is quite impressive. He has compiled a 133-31 record for the Birmingham Varsity Shop team during the past five years.

He also has turned around the Quality Pontiac team he manages in the Oakland County Class A division from 11-17 in 1985 to a 20-9 mark this season.

Although Righter has never managed at the college level before, he sees that as no major obstacle.

"There isn't a whole lot of difference in the teams that I've been managing and the college level," he said. "I have been dealing with baseball, teaching and coaching it for years. I look at this as a challenge."

Righter must prepare for next spring's season from the ground floor on upward beginning with the ordering of uniforms, scheduling, practices/tryouts and recruitment of players. But he's not worried.

"There's a great deal of talent in the metropolitan Detroit area," said Righter, a professor at Oakland in the School of Human and Educational Services since 1965.

The scholarships available to Oakland baseball players are few and far between, but may increase in future years. The baseball budget also is expected to climb in time.

Most universities which have a baseball program annually schedule a spring trip to warm climate southern states for additional practice and pre-season games. Oakland hopes to take part in such ventures, but probably not in 1987.

The Pioneers will take to the diamond April 5, 1987 for an opening twinbill at Ferris State. Their home opener is slated for April 8 against Northwood Institute.

"Oakland has had a strong baseball tradition and I plan to build on the strength of the past," said Righter. "I want to make sure this is a quality program.

"Our immediate goal is to have as good as season as we possibly can under the circumstances. We may get stomped in the first year, but watch out for us in the second year. I've been successful in the past and I don't like to lose."

For new manager, it's the right job

By Stuart Alderman
Tribune Correspondent

ROCHESTER — Once Oakland University Athletic Director Paul Hartman recommended to the school's Board of Trustees that baseball be reinstated, that was Rod Righter's cue to spring into action.

He didn't waste any time notifying Hartman that he would be interested in becoming the manager.

"In fact, I told Dr. Hartman a year ago that I would be interested in the position if baseball was reinstated," said Righter, who got the job.

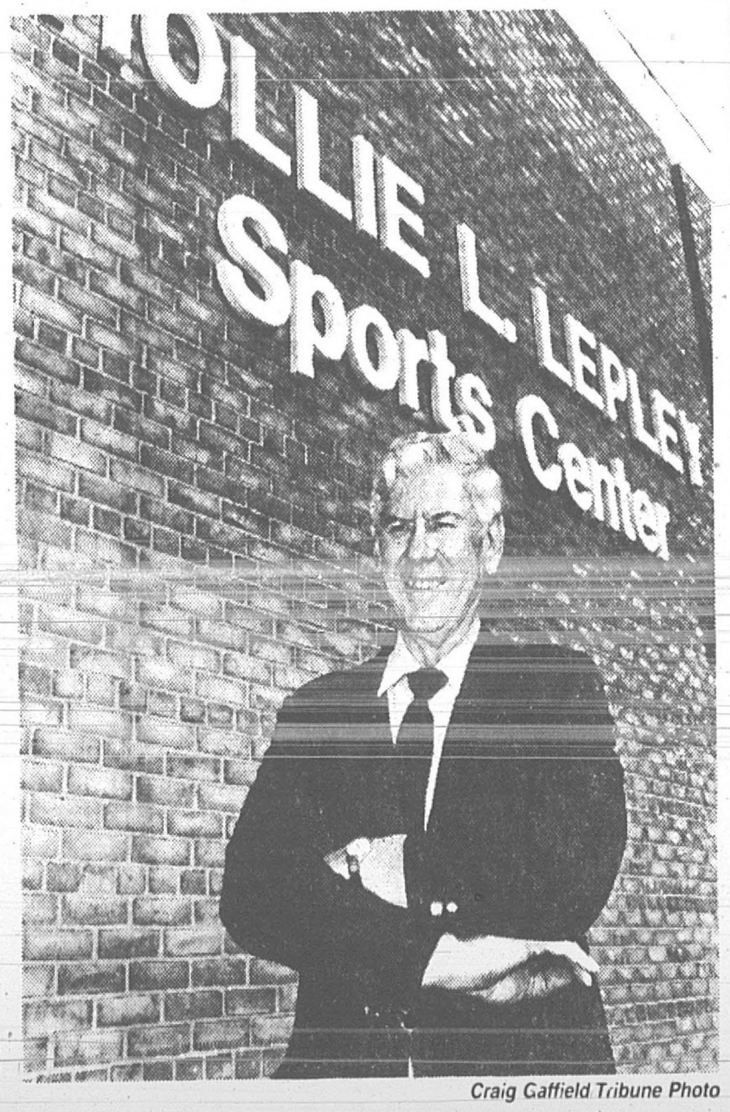

Craig Gaffield Tribune Photo

Rod Righter hopes he can write the script for some winning baseball games at Oakland University. He was hired to manage the Pioneers after the school decided to resurrect its program.

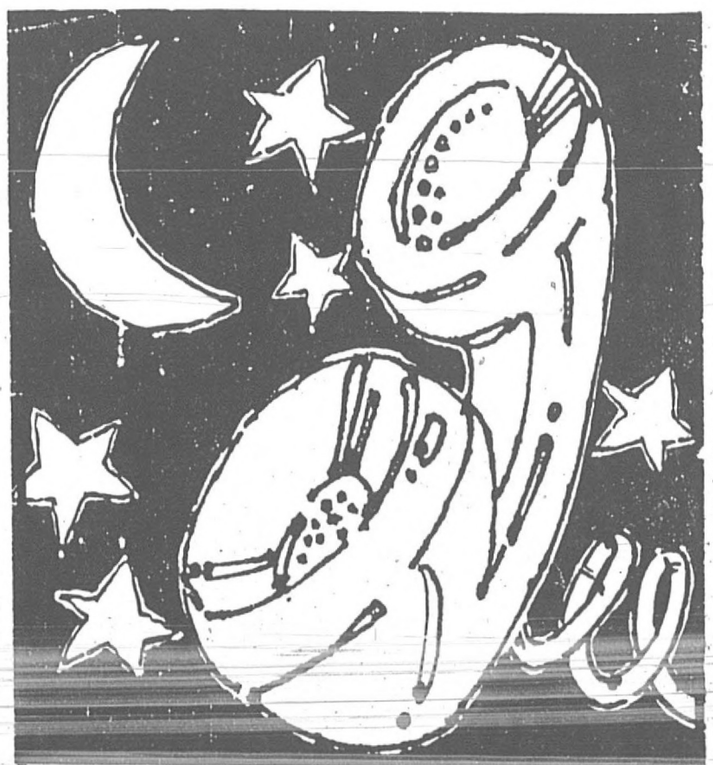

OUR PHONES ARE
OPEN LATE!
We are now open every evening until 7:00 p.m. Monday thru Friday to take your classified ad after you get home from work . . . Call today to place your fast acting Daily Tribune classified ad!
548-8800

Michigan State, Michigan football

Can MSU bounce back?

By Steve Stein
Tribune Sports Editor

EAST LANSING — This Saturday's Michigan-Michigan State football game couldn't come at a better time for the Spartans.

They'll need something to get their minds off this past Saturday's heartbreaking 24-21 loss to Iowa which ended on an end zone interception of a Dave Yarema pass just when it looked like the Spartans were ready to pick up one of their biggest victories in years.

This was more than just a game for Michigan State. It was more than a game between ranked teams viewed by a national television audience and 75,102 fans at Spartan Stadium on a damp and dreary day.

It was a clash of scheduling philosophies.

It was a chance for the Spartans to open the Big Ten season with a victory for the first time since 1979.

It was a chance to beat a squad they had lost to six times in seven years, including last season's thriller when Chuck Long scored in the closing seconds. In the four previous meetings between the two teams, Iowa won three times but never by more than six points.

So the Wolverines will provide a perfect incentive this week for the Spartans ... even though they insist they really don't need one.

"We'll bounce back and win next week and we'll win a lot of games this season," said Mark Nichols, the defensive end from Birmingham Brother Rice. "We've put in too much work, this is too good of a coaching staff and this is too good of a program for us not to come back.

"I'd like to play right now. I can't wait for next Saturday. We feel this one was stolen from us and now we have something to prove. Sometimes when you lose like this, it makes you hungrier. You want to win that much more."

Coach George Perles never once mentioned Michigan in his post-game comments, instead referring to the Wolverines as "our next opponent."

"It doesn't matter who we play next week ... you've got to play them one at a time," he explained. "The only thing that matters is how many victories you have at the end of the year.

"Sure, if we had won, our practices Sunday and Monday would be more rah-rah, but every other college football team in the country goes through this every weekend."

Perles employs what he calls his 24-hour rule after each game. In essence, it says the thrill of victory or agony of defeat must be gone in 24 hours so everyone can start concentrating on the next game.

"This loss hurts now and it'll hurt when we wake up Sunday morning, but by Sunday night some of the hurt will go away and by Monday, it'll be time to get ready for our next opponent," he said.

"We have to lick our wounds and regroup and get ready mentally and physically for our next game. Right now, I'm more worried about our kids' minds because you have to heal the mind before the body starts going in the right direction."

That direction this Saturday will be Ann Arbor. Whether the Spartans will be able use the loss to Iowa as a springboard to knocking off the undefeated and fourth-ranked Wolverines may be another story.

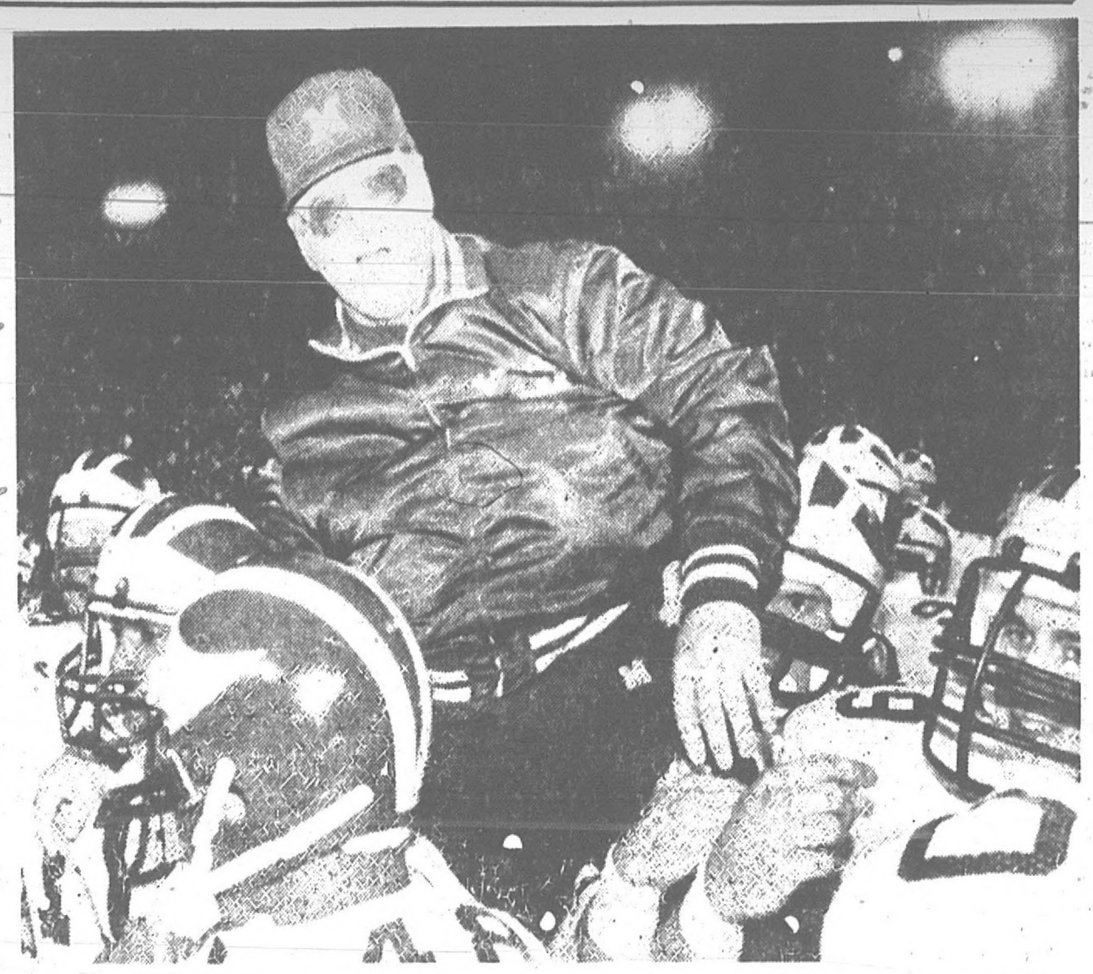

AP Photo

Michigan coach Bo Schembechler is riding high on the shoulders of his players after getting the 200th victory of his career Saturday night against Wisconsin.

He wasn't singing in rain

By Chuck Klonke
Tribune Sports Writer

EAST LANSING — Into each quarterback's life some rain must fall.

Michigan State's Dave Yarema got drenched last Saturday, but he can see brighter days ahead.

"I realize I'm going to get a lot of the blame, but I'll just have to come back next week," said the former Birmingham Brother Rice star, who was intercepted in the end zone with 1:25 remaining as Michigan State was driving for the go-ahead touchdown in its Big Ten opener with Iowa.

When defensive back Ken Sims jumped in front of tight end Mike Sargent, it all but sewed up the Hawkeyes' 24-21 victory.

Ironically, the moment Sims picked off the pass the skies opened, sending the crowd of 75,102 to the exits.

The interception marred another outstanding performance by Yarema, the senior quarterback who came into the game ranked second in the nation in passing efficiency.

Yarema completed 23 of 36 passes for 271 yards and three touchdowns, all to Mark Ingram. It was his passing that ignited the Spartans' comeback from a 24-14 deficit with 5:26 to play.

Although Yarema was willing to accept some of the blame, his teammates weren't going to saddle him with it.

"No one person is responsible for this loss," said defensive tackle Mark Nichols, a prep teammate of Yarema's.

"I missed a tackle on Iowa's first touchdown. It's the whole team that wins and loses."

"I'm not gonna worry about it," Yarema said. "The great thing is if we beat Michigan next week, this will all be forgotten."

He's right about that, and there's at least one person who thinks the Spartans will beat the Wolverines this coming Saturday in Ann Arbor.

That Spartan supporter is Iowa coach Hayden Fry.

"I'm gonna predict George Perles is going to win the rest of his games," Fry declared.

Asked whether that included Michigan, Fry replied, "Based on what I saw today, they'll beat Michigan."

Michigan State's biggest problem was coping with Iowa's massive defensive line. The Hawkeyes dominated the line of scrimmage, all but nullifying the Spartans' ground attack.

The Spartans had only 64 yards rushing and tailback Lorenzo White, who slashed through the Iowa defense for 226 yards a year ago, had only 41 in 19 carries.

To make matters worse, White had to leave the game in the fourth quarter because he sprained his left knee when he was tackled after catching a screen pass.

"Iowa played better than we thought they would against the run," Perles observed. "I was also pleased with the way we played against the run."

Bo shrugs off 200th win; QB calls him living legend

By Jeff Mayers
AP Sports Writer

MADISON, Wis. — Bo Schembechler seldom says much about his personal accomplishments, and it was no different after career coaching victory No. 200.

"It means I'm an old coach," Schembechler said Saturday night after his fourth-ranked and undefeated Michigan Wolverines easily defeated Wisconsin 34-17 in a Big Ten opener.

The 57-year-old Schembechler became the 14th college football coach to win at least 200 games. Only seven other major college coaches have done it.

Even Schembechler, the winningest active coach in NCAA Division 1-A, admitted that was special.

"I've always had good players and great assistant coaches. I've been blessed with that," said Schembechler, who has a career mark of 200-55-7 and a record of 160-38-4 in 18 years at Michigan. "And I've coached at two of the great schools in the country—Miami (of Ohio) and Michigan."

Michigan quarterback Jim Harbaugh, who broke his own single-game school record by passing for 310 yards, called Schembechler a living legend.

"It's going to be a great feeling to have kids and grandkids someday and tell them I played for Bo Schembechler," said Harbaugh, who completed 15 of 24 passes in a little more than three quarters of play.

No. 200 won't rank as one of Schembechler's greatest coaching victories. Wisconsin, 1-4, never really had a chance against the superior Michigan team, 4-0.

Turning point? No such thing, Schembechler said.

"I thought from the very beginning we should win this game," he said.

Schembechler teams are 15-1 against Wisconsin, and the Michigan coach said his biggest worry was making sure his troops didn't look past this game to the next one. This Saturday, the Wolverines play Michigan State in Ann Arbor.

Schembechler also displayed his cantankerous side in a post-game news conference. He would be up late on a Saturday night and didn't like it.

"It's stupid to play at night," he snarled. "I hope they (WTBS, the Atlanta-based superstation) got a great rating, but I doubt it.

"I know damn well they didn't make any money on it," he added. "It'll end up being more expensive to show these games at night ... Eventually there will be empty seats in the stadium because they're overexposed.

"If somebody gives the Big Ten five dollars, they'll put the game on at midnight," Schembechler said.

By daylight or artificial illumination, the Wolverines showed why they're favorites for the Big Ten title. Michigan led 17-3 at halftime on a Pat Moons field goal and two short touchdown runs by 5-foot-10 senior tailback Thomas Wilcher, who made his first start of the season for the injured Jamie Morris.

In the third quarter, Harbaugh threw for a touchdown and ran for another as the Wolverines went up 31-3. Schembechler played the Michigan subs in the fourth quarter, when the Badgers outscored the Wolverines 14-3.

Fry calls refs 'gutless'

By The Associated Press

IOWA CITY, Iowa — Iowa coach Hayden Fry said Sunday the officials were "gutless" for not trying to quiet the crowd after his quarterback complained about the noise late in Saturday's game at Michigan State.

Iowa, which was clinging to a 24-21 lead and had the ball on its own 17-yard line, was penalized five yards for delay of game after quarterback Tom Poholsky couldn't get the play off in time.

The Hawkeyes ended up punting from their own 12 on third down and held on to win, but Fry was still upset that play wasn't stopped until Poholsky's signals could be heard.

"I thought it was the most gutless call I ever witnessed," Fry said in a telephone hookup with reporters. "There wasn't any question as to the volume of the crowd noise. It was deafening.

"Tommy pointed to his head three times to show he couldn't hear, but the official pointed to him each time to continue play. I became infuriated. For the official not to at least stop the crowd, my feeling for those people is completely zip."

Fry criticized the Big Ten Conference's interpretation of the crowd noise rule last year after complaining that quarterback Chuck Long's signals couldn't be heard in a 22-13 loss at Ohio State.

He said the coaches and league office reached an understanding on the rule this summer and he had hoped there would be no more problems.

"We were in unanimous agreement that is was wrong to deny the visiting team the opportunity to put the ball into play," Fry said. "To have that dadgum referee do what he did yesterday, I just can't put into words my feelings."

High school sports

U-D High powers its way past Bishop Foley

By The Daily Tribune Sports Staff

MADISON HEIGHTS — Every game is a learning experience for the young Madison Heights Bishop Foley football team.

Unfortunately, the Ventures learned the hard way Saturday.

U-D High, taking advantage of the slippery field conditions at Foley, pounded out a 12-0 victory, handing the Ventures their second straight loss after they opened the season with three victories.

Both of those setbacks have come in the Catholic League Double-A Division, so the Ventures are saddled with an early 0-2 mark.

"We rely on quickness both offensively and defensively and obviously the conditions hurt us," said Foley coach Ed Maloney. "U-D has a big team and their size paid off. They just played power football ... nothing fancy ... and we weren't big enough to stand toe-to-toe with them.

"We've got to gain some confidence that we can play under these conditions because it doesn't look like they're going to change soon. Our next opponent, Riverview Gabriel Richard, also has gone to a power game because of the weather."

Another problem the Ventures encoutered Saturday was their inability to take advantage of U-D's turnovers. The Cubs, who improved their overall record to 2-3 and evened their Double-A mark at 1-1, lost two fumbles and were intercepted twice.

After Matt Zyliczynski recovered a U-D fumble on the Cubs' 19 early in the second half, Foley couldn't move any further as a penalty and two fumbled snaps hurt the Ventures.

U-D scored on the third play of the game on a 65-yard run by Mark Wallace and again with five minutes left in the contest on a four-yard jaunt by Jonathan Parrish.

The Cubs rushed for 154 yards and passed for 29 while Foley was held to just 55 total yards, 52 of them on the ground. Dave Berti picked up 31 yards rushing for the Ventures on five carries.

BIRMINGHAM SEAHOLM at KIMBALL

Seaholm	0	3	0	0-	3
Kimball	0	0	6	0-	6

Seaholm: Matt Hepfer 38-yard field goal
Kimball: James Sonnenberg 75-yard kickoff return (kick failed)

FERNDALE at TROY

Ferndale	0	0	0	0-	0
Troy	0	7	6	0-	13

Troy: Brian Dawood 5-yard run (Mike Juchno kick)
Troy: Mike Maddie 20 yard pass interception (kick blocked)

CLAWSON at WARREN MOTT

Clawson	0	0	0	0-	0
Warren Mott	7	0	6	0-	13

Mott: Ron Fisher 1-yard run (Bob Waypa kick)
Mott: Ron Fisher 5-yard run (kick failed)

WARREN LINCOLN at LAMPHERE

Warren Lincoln	13	6	6	0-	25
Lamphere	0	0	0	6-	6

Lincoln: Tom Brinkey 30-yard run (Bill Lane kick)
Lincoln: Tom Brinkey 8-yard run (run failed)
Lincoln: Dave Siwicki 21-yard pass from Chuck Pointer (run failed)
Lincoln: Scored on a 4-yard run (run failed)
Lamphere: Jim Sylvester 2-yard run (run failed)

WARREN at MADISON

Warren	6	11	0	0	17
Madison	0	6	0	0-	6

Warren: Dave Smith 27-yard run (kick failed)
Warren: Craig Mayes 11-yard run (Mike Greshak pass from Dave Smith)
Madison: Pat Muczynski 3-yard run (run failed)
Warren: Andy Zysnarski 25-yard field goal

CENTER LINE at WARREN FITZGERALD

Center Line	7	14	6	0-	27
Fitzgerald	0	0	0	0-	0

Center Line: Scott Kimbel 34-yard run (Steve Veilleux kick)
Center Line: Pat Foster 1-yard run (Steve Villeux kick)
Center Line: Eric Haynes 4-yard run (Steve Villeux kick)
Center Line: Scott Kimbel 8-yard run (kick failed)

AVONDALE at LUTHERAN EAST

Avondale	0	7	0	7-	14
Lutheran East	7	0	0	6-	13

Lutheran East: William Thompson 15-yard run (Paul Reppenhagen kick)
Avondale: David Hednck 3-yard run (Andy Polasek kick)
Avondale: Yusef Thomas 14-yard run (Andy Polasek kick)
East: Duncan Williams 20-yard pass from Ron Delas (pass failed)

OAK PARK at WILLOW RUN

Oak Park	0	0	8	0-	8
Willow Run	0	6	0	0-	6

Oak Park: Gary Brown 8-yard run (Willie King run)

U-D HIGH at BISHOP FOLEY

U-D High	6	0	0	6-	12
Bishop Foley	0	0	0	0-	0

U-D High: Mark Wallace 65-yard run (kick blocked)
U-D High: Jonathan Parrish 4-yard run (pass failed)

ROYAL OAK SHRINE at DIVINE CHILD

RO Shrine	0	0	0	0-	0
Divine Child	7	7	7	0-	21

Divine Child: Chad Cunningham 90-yard kickoff return (Rob Furlong kick)
Divine Child: Paul Hamilton 3-yard run (Rob Furlong kick)
Divine Child: Chad Cunningham 28-yard run (Rob Furlong kick)

Kickoff return stuns Shrine; it loses 21-0 to Divine Child

By The Daily Tribune Sports Staff

DEARBORN HEIGHTS — It was no secret.

Because of the weather and field conditions, the Royal Oak Shrine football team knew the kicking game would be a crucial part of its battle Saturday with Catholic League Double-A rival Dearborn Divine Child.

So when Divine Child's Chad Cunningham ran back the opening kickoff 90 yards for a touchdown, the Knights figured they were in for a long afternoon.

It was as the defending Class B state champions handed them a 21-0 setback. Both teams are now 3-2 overall but Divine Child is 2-0 in the Double-A and Shrine is 1-1.

"No, we never did recover from that kickoff ... It was a real stunner," said Shrine coach Jim MacDougall.

Divine Child led 14-0 at halftime thanks to a three-yard quarterback sneak by Paul Hamilton in the second quarter. A fumble on Shrine's 29 set up the score.

Cunningham hurt the Knights again in the third period, racing into the end zone from 28 yards out.

Shrine had a chance to ruin Divine Child's shutout late in the game but fumbled after reaching the Falcons' six.

The Knights had an unsung hero in senior punter Steve Bean. Bean averaged 35 yards on five kicks but had to pull off "miracle jobs," according to MacDougall, on three high snaps.

Missed shot saves Zion's victory

By The Daily Tribune Sports Staff

Thanks to a rim shot with one second left, the drums of victory sounded for Troy Zion Christian in girls basketball.

A Farmington Hills Lutheran Northwest shot rolled out, preserving a 29-28 victory for Coach Kelly Henderson's Cougars.

Zion Christian was led by point guard Dawn Slosson, who tossed in 12 points and grabbed nine rebounds.

BLOOMFIELD HILLS ROEPER 39, FAIRLANE CHRISTIAN 24: There's a youth movement going on at Roeper.

Forward Holly Dietz and guard Laura Ferguson, both sophomores, took matters into their own hands to lead Roeper to its fourth league win in as many attempts.

Dietz poured in 23 points and hauled down 25 rebounds while Ferguson pitched in with 11 to account for 34 of Roeper's 39 points.

Sound off!

398-9292

"Cats in Royal Oak should be leashed. They're doing it in Oak Park, why not here? I'm tired of all the digging in my children's sand box."

No cat lover
Royal Oak

"I'd like to thank the nice police officer who came to the aid of my son when he was bitten by a dog this week. It's great to know help is as near as our closest policeman.

A grateful man
Troy

If you're unhappy with something, call our "Sound Off" line any time of the day at 398-9292 and get it off of your chest. If somebody made your day a bit brighter, call our "Sound Off" line at 398-9292 and tell the world about it. "Sound Off" — 398-9292. Look for your comment on The Daily Tribune Editorial Page.

Lions 24, Houston 13

Full Moon nearly eclipses the Lions

A weird day at the Dome

By Chuck Klonke
Tribune Sports Writer

PONTIAC — Area optometrists might be in for a busy day today.

Many of the 41,960 fans who showed up at the Silverdome Sunday afternoon are probably wondering if they were seeing things on several occasions.

The Lions' 24-13 victory over the Houston Oilers featured enough strange plays to last a season.

The strangest was when Lions punter Mike Black returned his own kick 21 yards for a first down in the third quarter.

"That's the first time I've caught my own punt," Black laughed. "In fact that's the first time I've seen anybody catch their own punt."

The strange scenario unfolded when one of Black's blockers missed his man and Houston's Audrey McMillian blocked the punt.

The ball hit Black, bounced into the air and landed in his hands.

"As soon as the ball went off my foot I heard the block and then I saw it bounce back," Black said.

"I just took off running and when I saw myself pass the first down marker I went out of bounds. Joe Ferguson and Eddie Murray told me later that I could have scored a touchdown if I'd kept running," Black said.

Coach Darryl Rogers admitted his heart landed in his throat for a moment or two.

"All I heard was the block and I was heartsick," Rogers said. "I was also very upset with the guy who missed his block. Fortunately, Mike had the presence of mind to run with the ball."

Another unusual play occurred on Houston's next possession.

A pass by quarterback Warren Moon was batted into the air by linebacker Jimmy Williams and intercepted by defensive end Keith Ferguson on the Oilers' 12.

Ferguson ran to the five, fumbled and the ball bounced out of the end zone before nose guard Eric Williams could get possession.

Under a new NFL rule this season, the Oilers got the ball back on their own five — the point of Ferguson's fumble.

There was also an instance where the replay official in the press box changed a ruling.

It also happened in the third quarter. Moon passed to tight end Jamie Williams, but the ball flew loose when he was hit by Demetrious Johnson and Vernon Maxwell recovered for the Lions.

The officials on the field said it was a fumble and gave Detroit possession on the Lions' 25, but the replay showed that Williams never had possession and theeventual ruling was an incomplete pass.

HUNTER'S SEASON: Herman Hunter came to the Lions shortly before the season started because the front office felt he could help on kickoff returns.

Hunter has been entering games as a nickel receiver — one who plays against the nickel defense — and he scored his first touchdown as a Lion when quarterback Eric Hipple hit him with an 18-yard pass over the middle in the second quarter.

John Stormzand

Among the 41,690 spectators at the Lions-Houston game Sunday at the Silverdome were the four members of The Daily Tribune's Lions Fan Panel. Enjoying the action are Diana Ladd...

John Stormzand

...David Press, Gloria Huffman...

John Stormzand

...and Jeff Case and his wife Ginny. Ladd is from Madison Heights, Press from Birmingham, Huffman from Troy and Case from Pleasant Ridge.

Continued from Page 13

than last," he said. "The whole key was that Coach Rogers got their attention and stayed on their butts all week.

"I think it shook up some guys because we played with more intensity," Battershell said.

The Lions' second touchdown — fullback James Jones' second one-yard burst of the second quarter — was a direct result of the special teams.

Here's how it happened.

After Jones' first touchdown, Eddie Murray's kickoff went to the Houston two and the Oilers' Willie Drewery returned it only five yards before he was stopped by Devon Mitchell.

The Lions held on downs and pressured punter Lee Johnson so much that he got off a low kick of only 37 yards. Pete Mandley returned the punt 27 yards to the Oilers' 17 and it took only three plays for Jones to score the touchdown that gave Detroit a 14-3 lead.

"We made three changes on our kickoff coverage team and they all helped and Eddie got his kicks higher and deeper," Battershell pointed out.

The changes involved moving Michael Cofer to an inside position and adding Mitchell and Paul Butcher, a rookie from Wayne State who was signed on Friday, to the unit.

Thanks to their efforts, Houston returned four kickoffs for only 59 yards.

None of that would have been enough if the Lions hadn't been able to keep Moon and his fleet-footed receiving corps out of the end zone except for an 81-yard scoring strike to Drew Hill late in the second quarter.

Cornerback Bruce McNorton, who was beaten by Hill on the touchdown, earned a reprieve by breaking up a pass in the end zone with less than four minutes to go and intercepting Moon's final pass with 57 seconds remaining.

Football

Houston	3	10	0	0—13
Detroit	0	21	0	3—24

First Quarter

Hou—FG Zendejas 25, 6:52.

Second Quarter

Det—Jones 1 run (Murray kick), 5:28.

Det—Jones 1 run (Murray kick), 8:06.

Hou—Hill 81 pass from Moon (Zendejas kick), 9:08.

Det—Hunter 18 pass from Hipple (Murray kick), 14:06.

Hou—FG Zendejas 19, 15:00.

Fourth Quarter

Det—FG Murray 48, 6:29.

A—41,960.

	Hou	Det
First downs	16	17
Rushes-yards	24-56	47-158
Passing	398	76
Return Yards	32	-84
Comp-Att	21-38-3	7-14-0
Sacked-Yards Lost	0-0	2-17
Punts	3-36	6-42
Fumbles-Lost	1-1	2-1
Penalties-Yards	5-46	7-40
Time of Possession	26:11	33:49

INDIVIDUAL STATISTICS

RUSHING—Houston, Moon 3-24, Woolfolk 7-16, Rozier 12-15, Pinkett 2-1, Detroit, Jones 7-14-0-93.

PASSING—Houston, Moon 21-38-3-398, Detroit, Hipple 7-14-0-93.

RECEIVING—Houston, Woolfolk 6-67, Givins 5-155, J.Williams 3-17, Hill 2-93, Drewrey 2-53, Pinkett 2-3, Rozier 1-10 Detroit, Bland 2-27, Jones 2-15, Chadwick 1-26, Hunter 1-18, James 1-7.

MISSED FIELD GOALS—Houston, Zendejas 45.

NATIONAL FOOTBALL LEAGUE
All Times EDT
NATIONAL CONFERENCE

	W	L	T	Pct.	PF	PA
East						
Wash	5	0	0	1.000	114	67
N.Y. Giants	4	1	0	.800	95	70
Dallas	3	2	0	.600	142	108
Philadelphia	2	3	0	.400	81	107
St. Louis	0	5	0	.000	46	110
Central						
Chicago	5	0	0	1.000	146	60
Minnesota	3	2	0	.600	106	60
LIONS	2	3	0	.400	85	102
T Bay	1	4	0	.200	81	123
G Bay	0	5	0	.000	60	156
West						
Atlanta	4	1	0	.800	124	94
L.A. Rams	4	1	0	.800	102	84
San Fran	4	1	0	.800	136	70
New Orleans	1	4	0	.200	74	101

AMERICAN CONFERENCE

	W	L	T	Pct.	PF	PA
East						
N.Y. Jets	4	1	0	.800	125	109
N England	3	2	0	.600	138	81
Buffalo	1	4	0	.200	104	108
Miami	1	4	0	.200	126	176
Indianapolis	0	5	0	.000	41	148
Central						
Cincinnati	3	2	0	.600	121	142
Cleveland	3	2	0	.600	118	136
Houston	1	4	0	.200	93	99
Pittsburgh	1	4	0	.200	63	125
West						
Denver	5	0	0	1.000	148	87
Seattle	3	1	0	.750	105	67
K City	3	2	0	.600	105	91
L.A. Raiders	2	3	0	.400	92	92
San Diego	1	3	0	.250	97	95

Sunday's Games

Cincinnati 34, Green Bay 28
Cleveland 27, Pittsburgh 24
DETROIT 24, Houston 13
Los Angeles Raiders 24, Kansas City 17
New England 34, Miami 7
Chicago 23, Minnesota 0
New York Giants 13, St. Louis 6
Philadelphia 16, Atlanta 0
Washington 14, New Orleans 6
Los Angeles Rams 26, Tampa Bay 20, OT
Denver 29, Dallas 14
New York Jets 14, Buffalo 13
San Francisco 35, Indianapolis 14

Monday's Game

San Diego at Seattle, 9 p.m.

Soccer

ROYAL OAK YOUTH SOCCER ASSOCIATION
UNDER-10

Cobras 4, Falcons 2. Cobras goals by J. St. Andre (3) and B. Wilson. Falcons goals by B. Olford and R. Lawson.

Eagles 1, Hawks 1. Eagles goal by S. Drake. Hawks goal by R. Webb.

Lynx 9, Mustangs 0. Goals by S. Maciejerski (2), T. Francis, R. Greenwood, J. Crochet, R. Denby, M. Greenwood and E. Craig.

Cheetahs 4, Stallions 0. Goals by S. Tillotson (2), M. Mason and D. Moore.

Barricudas 3, Mustangs 1. Barricudas goals by M. Grott, N. Henman and M. Burch.

Hawks 4, Falcons 0. Goals by J. Folk, E. Arndt, R. Webb and M. Daraskavich.

Lynx 2, Barricudas 1. Lynx goals by J. Crochet and E. Craig. Barricudas goal by M. Hassett.

Wildcats 3, Stallions 1. Wildcats goals by D. Derkevorkian (2) and M. Short.

Leopards 3, Rams 1. Leopards goals by M. Hendrick, G. Geiser and G. Shear. Rams goal by N. Yurke.

Lions 8, Scorpions 0. Goals by T. Chapling (3), J. Limouro (3), S. Stazenfeld and S. Cole.

Leopards 7, Sharks 0. Goals by L. Humelcki (2), B. Scott, C. Eland, J. Sheldon, G. Geiser and M. Hendrick.

Lions 7, Mustangs 0. Goals by J. Limouro (3), S. Lyons (3) and D. Jansen.

Cheetahs 5, Rams 1. Cheetahs goals by M. Mason (3) and K. Geisler (2). Rams goal by J. Orr.

Wolverines 3, Sharks 3. Wolverines goals by S. Maniaci (3). Sharks goals by J. Watson, P. Matthew and J. Leach.

Cobras 8, Scorpions 0. Goals by B. Wilson (2), J. St. Andre, S. Truchean, T. Mullin, D. Reivost and B. Shepler.

Lions 2, Hawks 0. Goals by K. Lindsay and T. Capling.

Falcons 4, Mustangs 2. Falcons goals by B. Long (3) and S. Murie. Mustangs goals by R. French (2).

UNDER-12

Apache 2, Sioux 0. Goals by D. Beltramo and M. Dorosz.

Cherokee 4, Algonquin 0. Goals by J. Carron, M. Campbell, M. Reed and G. Gurche.

Shoshone 9, Cheyenne 2. Shoshone goals by C. Olmstead (4), G. Ratliff (2), R. Fluetsch, H. Rhee and C. Streetar. Cheyenne goals by R. Shaver and S. Kratz.

Cherokee 6, Sioux 2. Cherokee goals by J. Carron (3) and G. Gurche (3).

Mohawk 5, Chippewa 1. Mohawk goals by D. Grewe (2), P. Hughes, T. Quinn and M. Musial. Chippewa goal by J. Littlejohn.

Apache 6, Iroquois 4. Apache goals by D. Beltramo (2), S. Cromwell (2), B. Sayre and M. Dorosz. Iroquois goals by J. Birkett (2), M. Swencki and S. Elliot.

Huron 4, Algonquin 0. Goals by B. Mulford, J. Daniels, J. Brehmer and F. Koenigbauer.

Cheyenne 5, Cree 2. Cheyenne goals by R. Shaver (3), S. Kratz and S. Kollins. Cree goals by M. Harrison and J. Soehner.

Huron 2, Mohawk 1. Huron goals by J. Brehmer (2). Mohawk goal by P. Hughes.

UNDER-14

Outsiders 4, Force 2. Outsiders goals by S. Howcroft (3) and M. Jansen. Force goals by D. Tingley (2).

Blizzard 2, Force 1. Blizzard goals by J. Schmidt and M. Karolski. Force goal by N. Navarez.

Lightning 5, Express 3. Lightning goals by E. Holtz (2), J. Starkman (2) and J. Jacobs. Express goals by S. Tremo, J. Debien and P. Krauskoff.

Golf

SOUTHERN OPEN

COLUMBUS, Ga. — Final scores and money winnings Sunday at the $350,000 Southern Open golf tournament played at the par-70, 6,791-yard Green Island Country Club course:

Fred Wadsworth $63,000	67-67-68-67—269
Jim Thorpe $23,100	65-71-64-71—271
George Archer $23,100	69-66-67-69—271
Tim Simpson $23,100	68-67-70-66—271
John Cook $23,100	70-71-65-65—271
Payne Stewart $11,725	66-67-68-71—272
Jack Renner $11,725	70-69-65-68—272
Joey Sindelar $11,725	70-70-67-65—272
Brad Fabel $10,150	70-65-69-69—273
Mike McCullough $8,050	69-65-70-70—274
Bob Gilder $8,050	72-65-70-67—274
Joe Inman $8,050	71-70-65-68—274
Kenny Knox $8,050	67-69-68-70—274
Larry Nelson $8,050	69-67-68-70—274
Hubert Green $5,775	68-70-66-71—275
Corey Pavin $5,775	70-66-69-70—275
Lennie Clements $5,775	69-69-69-68—275
Andy Bean $5,775	68-75-74-68—275

Horse Racing

GORDON'S PICKS
TONIGHT
AT HAZEL PARK
Post time 7:30

Best bet in capital letters

1st — $15,000, Mi.Colt Stakes Final, 6. Helen's Image (Sattelberg)
7. Sonnett's Supreme (Forsyth)
5. Uptown Sue (C. Putnam)
1. Black River Image (Goldschmidt); 2. Danny's Parade (T. Wantz); 3. Michigan Made (Davis); 4. Hiview Finesse (Cochrane); 6. Paragon Promise (Peden); 9. Littlebit Shady (Goodwin).

2nd — $3,000, clm. pace ($6,500), mile:
4. ARDEN VUE (Gale)
2. Success System (Ti. Buter)
1. Baron Big Vic (Te. Tomlin)
3. Big Peel (Gale); 5. Minto Lille (A. McIlmurray); 6. Perrimar (Jordan); 7. Red Blurr (Roach); 8. Maja Eric (Te. Tomlin).

3rd — $6,700, cond. trot, mile:
6. Tractor (Te. Tomlin)
7. Briar Hill Mary (C. Putnam)
8. Sissy McKay (Johnson)
1. Hormone (Venier); 2. New World (Allen); 3. Our Hit Song (Loudenslager); 4. Happy Bender (Kingston); 5. State Land (Alexander); 9. Noble Stuff (Wallis).

4th — $4,100, cond. pace, mile:
1. Monique Lobell (Keith)
2. R.C.Jehu (T. Boring)
4. Ferric Oxide (Te. Tomlin)
3. Glinz Bow Tie (Michalik); 5. Miorca Hanover (Gale); 6. Such Imagination (McCardell); 7. Six Sense (Jordan); 8. Sweet Nothin (no driver); 9. The Sham (Sweeney).

5th — $4,000, clm. pace ($10,000), mile:
6. Roy Hanover (Jordan)
7. Reveley Chris (Roselle)
8. Nor Lea Splurge (Michalik)
1. Shiaway Fortune (James); 2. Sally Foxy Babe (Jordan); 3. Belmont Horchow (Bennett); 4. Fairhaven Phil (Sattelberg); 5. King Crickett (Ti. Buter); 9. Lea Knee (Moen).

6th — $15,000, Mi.Colt Stakes Final, Leon Boring Memorial 2-yr-old Colt Pace, mile:
6. Slats (W. McIlmurray)
4. W.A. Thiamine (Clark)
2. Q. Byrd (C. Putnam)
1. Best Wishes (Crawford); 3. Chicory Tramp (Sutherland); 5. Beemer's Choice (R. Hall); 7. Good Ole Barney (Taylor); 8. J.R. Knox (Shadbolt); 9. Good Conquest (Sattelberg).

7th — $6,700, cond. trot, mile:
7. Flashy Zayre (Te. Tomlin)
3. Joey's Turn (Keith)
2. Wagon Wheels (Jordan)
1. Super Top (D. McIlmurray); 4. Mark's Meteor (Hennessey); 5. Regan Speed (Budway); 6. High Time W. (Konesky); 8. Take Him (Henderson); 9. Forum (Carroll).

8th — $44,500, clm. pace ($12,500), mile:
1. Little Joray (Dokey)
2. Mr. Shawn (Kennedy Jr.)
3. Bucky De (Sk. DeMull)
4. Minto Property (Henderson); 5. Aiken Andy (James); 6. Racing Banner (Marchand); 7. Seabee Blue Chip (Gale); 8. Yes To Michigan (B. Muntz).

9th — $4,900, cond. pace, mile:
8. Radnor's Woe (Johnson)
3. Finally Rare (Kirkpatrick)
2. No Strings Attachd (Jordan)
1. Time For Credit (Hurley); 4. Timely's Blue Boy (no driver); 5. Penn Can Do It (B. Muntz); 6. Takeover Bid (Johnson); 7. Race Nite Sam (Grace); 9. Senor Jovenjon (Hassan).

10th — $2,800, clm. pace ($6,000), mile:
7. C.J. Shiaway (Hennessey)
9. Lou Who (Faurot Sr.)
2. Melissa's Magic (Kennedy Jr.)
1. Zero Nero (Jones); 3. General Rule (no driver); 4. Mighty Camden (Dokey); 5. Hard To Guess (Driver); 6. Worthy Power (Gale); 8. Armbro Cosmos (Gale).

11th — $3,800, cond. pace, mile:
8. How About Ten (Porco)
2. H.H. Conan (Gale)
4. Special Sunbeam (James)
1. Son Of Jacob (Currier); 3. Falcon's Best (Dokey); 5. Cujo (Loundenslager); 6. Baron's Dark Angel (Sampson); 7. Zomba's Fortune (Knorpp); 9. Max's Image (Spensley).

BEST GIMMICK: Play all-4 in the daily double.
TROT SPOT: Shiaway Fortune in the fifth race.

FOOTBALL CONTEST

See U-M face Iowa

Back by popular demand, The Daily Tribune Football Contest has returned for its sixth season.

The rules are the same.

To enter the Contest, you have to select the winners of the 20 games listed below.

You also must answer the three questions in the tie-breaker, which asks you to pick the winner of the NFL Monday Night Football game plus the TOTAL number of points which will be scored by halftime and in the final score.

The questions will be used in the order in which they appear to determinethe champion. It doesn't matter if you are over or under in your points guesses ... just the closest.

You can enter the Football Contest as many times as you like, but only the entry form below or a hand-drawn or typed copy of it will be accepted. Carbon copies and machine copies will be disqualified.

Entry deadline is **noon Saturday.**

Send your entries by mail to **Football Contest, The Daily Tribune, 210 East Third, Royal Oak, MI 48067** or drop them in the Sports Contest box in our lobby from 8:30 a.m. to 5:30 p.m. Monday through Friday or 8:30 a.m. to noon Saturday.

Tribune employees are not eligible.

This week's champion will earn $20 plus two tickets to the Iowa at Michigan football game Saturday, Oct. 18.

Good luck!

(Please circle the winners)
COLLEGE
SATURDAY'S GAMES

Michigan State at Michigan
Pittsburgh at Notre Dame
Ohio State at Indiana
Purdue at Illinois
Oklahoma at Texas
Arizona at UCLA
Northwestern at Minnesota

NFL
SUNDAY'S GAMES

Los Angeles Rams at Atlanta
Buffalo at Miami
Chicago at Houston
New Orleans at Indianapolis
St. Louis at Tampa Bay
New York Jets at New England
Washington at Dallas
Kansas City at Cleveland
Detroit at Green Bay
Denver at San Diego
Seattle at Los Angeles Raiders
Minnesota at San Francisco
Philadelphia at New York Giants

TIE-BREAKER
(Please circle the winner)
NFL MONDAY NIGHT FOOTBALL

Pittsburgh at Cincinnati

HALFTIME POINTS.....
FINAL SCORE POINTS.....
NAME.....
ADDRESS.....
CITY.....
PHONE.....

Butcher's job interviews can wait

Continued from Page 13

dent in my ability," Butcher said. "This is like a dream come true. I'm loving every minute of it."

Butcher, who earned a degree in mechanical engineering at Wayne State and cancelled two engineering job interviews this week when the Lions signed him, said he wasn't that nervous before the game.

"What I had to do wasn't complicated," he explained. "I knew my job."

Butcher's job on the kickoff squad was to run to the ball-carrier as quickly as he could and he certainly did on his second-half tackle.

"I just ran like a wild man the way I was taught, steamrolled No. 22 (safety Larry Griffin) and the return man was right there when I looked up," Butcher recalled.

Asked about the near blocked punt, he rolled his eyes and said, "I thought I had it. I missed it by inches."

Butcher impressed the Lions with his reckless style of play during training camp after he was signed as a free agent but he was cut Aug. 18 when the club's roster was reduced to 60 players.

After Detroit's special teams played so poorly against Cleveland a week ago Sunday, Coach Darryl Rogers decided to re-sign Butcher, who was working as a doorman at a downtown Detroit tavern. So far, his signing has turned out to be a good move.

Butcher played his prep ball at Dearborn St. Alphonsus then was a walk-on at Wayne State who left as the school's all-time leading tackler.

Playing in the shadows of bigger schools like Michigan and Michigan State didn't bother him.

"You don't play football at Wayne State for the glory ... you play because you love the game," said Butcher, a linebacker with the Tartars. "There aren't any big crowds there but the people you want to come to the games — your family and friends — are there.

"I played well in my senior year in high school but I didn't get any offers so I went to Wayne State to play ball and because they have a good engineering school. I also was thinking about Central Michigan, but they didn't have an engineering school."

As it turned out, that was Central's loss and Wayne State's (and now the Lions') gain.

Keeping up with the nation...

Fewer chiefs in military

WASHINGTON — The Defense Department has reluctantly begun planning how to slash the number of active-duty officers in the four services by up to 6,200 men and women over the next year.

"We object to the reductions, but we're convinced that we'll probably have to do at least 2 percent in fiscal 1987," said Chapman B. Cox, the assistant secretary for personnel. "The House and Senate have adopted different approaches in their authorization bills, but both have dictated reductions in the officer force."

Daniloff describes risks

WASHINGTON — Nicholas Daniloff, noting the risks reporters take when working in the Soviet Union, says he carefully avoided contacting U.S. intelligence officials in Moscow after he received a letter from a suspicious Soviet contact.

Daniloff said Sunday it is impossible for American reporters to do a thorough job of reporting on the Soviet Union without running the risk that the Soviet KGB will plant incriminating evidence on them.

Congress readies spending bill

WASHINGTON — With stopgap efforts running out and a government shutdown threatening anew, the House and Senate this week try to resolve their differences and pass the biggest spending bill in history.

Lawmakers also must raise the ceiling on the national debt to avert a government default. And a third finance measure — a $13.6 billion deficit-cutting package — is needed to meet the mandate of the Gramm-Rudman law.

Contraceptives in NYC schools

NEW YORK — Students at nine city high schools can get contraceptives through state-funded school programs, according to a report published today.

City school board president Robert F. Wagner Jr. said he had just become aware of the birth-control services, but said he supported them and felt they should be introduced at more high schools, The New York Times said.

Two peace marchers injured

BEDFORD, Pa. — Two members of the cross-country "Great Peace March" suffered minor injuries when a car skidded into them, authorities said.

Alieda Van Dyke, 68, of Bloomington, Minn., and Charlene Ledbetter, 51, of Oceanside, Calif., were treated for bruises and abrasions, said Eva Thomas, a spokeswoman for Bedford Memorial Hospital.

Senators rap disinformation

WASHINGTON — The United States damages its credibility by tactics like the disinformation program designed to weaken Libyan leader Moammar Gadhafi, say senators who characterized the plan as a stupid mistake.

Sen. Richard Lugar, R-Ind., chairman of the foreign Relations Committee, appearing on the NBC program "Meet the Press," called Gadhafi a "menace" and said Americans should know if the Libyan leader encourages terrorism. He added, "I would just say this particular campaign ... was unfortunate."

Sen. Sam Nunn, D-Ga., the ranking Democrat on the Armed Services Committee, who also appeared on the NBC program, said, "Now when you say that Gadhafi is up to something, the American press and therefore, perhaps the American people will say, 'I don't believe you anymore.' "

4 bicyclists killed

GILROY, Calif. — Four people bicycling on a [illegible] a driver was arrested for investigation of manslaughter, authorities said.

The driver, identified as Catherine A. Miller, 18, of Gilroy, was released to the custody of her mother, said Cindy DiChiara, a California Highway Patrol dispatcher in Monterey.

3 die in plane collision

GOLDSBORO, N.C. — Two small planes collided while trying to land, killing the three men aboard, all of them experienced pilots, officials say.

"There were just two airplanes in the same airspace, both approaching a runway on a routine landing, seemingly," said Bob Hill, chairman of the Goldsboro Airport Commission. "It seems to be an unfortunate circumstance where the pilots weren't aware of each other."

Thousands rally for rape convicts

NEW BEDFORD, Mass. — Two years after four Portuguese-Americans were convicted of raping a woman on a tavern's pool table, thousands of Portuguese-Americans residents who still feel stigmatized by the case rallied for the men's release.

As many as 5,000 people turned out for the demonstration Sunday in this heavily Portuguese-American city south of Boston, ignoring community leaders' warnings that the rally would revive bad

...and the world

OPEC eyes new price pact

GENEVA — OPEC leaders, aiming to head off a possible new plunge in oil prices, gathered for a special meeting today with experts predicting they would agree to extend a temporary accord on production controls.

The current agreement, due to expire Oct. 31, succeeded in pushing oil prices up from summertime lows of less than $10 a barrel to about $14 now.

Pope continues tour of France

LYON, France — Pope John Paul II continued his four-day tour of France today by paying homage to St. Jean-Marie Vianney, a 19th-century country clergyman considered by the pontiff to be the model for the world's parish priests.

On Sunday, the second day of his pilgrimage to southeastern France, the pope visited an ecumenical monastery at Taize, said Mass in Paray-Le-Monial, and met with young people who packed Lyon's 50,000-seat Gerland Stadium.

Critical chess game begins

LENINGRAD, U.S.S.R. — Anatoly Karpov today begins the game that could be his last chance to defeat world chess champion Garri Kasparov in their title series, with his foe needing only a draw to keep his crown.

The latest round of the contest between the two Soviets is a 24-game rematch that was granted to Karpov after he lost his crown to Kasparov last November. After 22 games, Kasparov is ahead by one point, 11.5-10.5.

'Burglar bars' trap 6 in fire

MIAMI (AP) — Metal window bars intended to keep burglars out kept a mother and five children inside a blazing apartment, where they died on the first day of National Fire Prevention Week.

Peggy Williams, 36, her four children, ages 10 to 14, and a friend's 10-month-old son died of smoke inhalation Sunday, said city Fire Department spokeswoman Christie Hickman.

"If it wasn't for the security bars, they probably could have gotten out," Hickman said. "Flames were shooting out of the windows and the heat was so intense, the security bars were actually glowing. The fire itself was right at the front door, making immediate entry impossible."

Mrs. Williams' husband, Frank, 39, and one of their daughters escaped the fire that officials said began in a pot on the kitchen stove.

Mrs. Williams and four of the children were found dead in a barred-in bathroom of the apartment. Two of the youngsters were in a partly filled bathtub. The windows were open. The fifth child was found in the bedroom.

"I hate to use the word ironic, but today is the first day of National Fire Prevention Week when we really put our push on to try and make people aware to prevent such tragedies," Ms. Hickman said.

Two residents of two other units in the four-unit apartment building also escaped. The fourth apartment was unoccupied.

Rehnquist takes over

WASHINGTON (AP) — A newly constituted Supreme Court, beginning its 1986-87 term today, is set to explore issues such as alleged racial bias in death penalty laws, the teaching of creationism in public schools and the employment rights of pregnant women.

President Reagan, hoping to reshape the court, promoted William H. Rehnquist to chief justice after 14 years as the court's leading conservative, and appointed Antonin Scalia, another staunch conservative.

Warren E. Burger has retired after 17 years as chief justice, the longest tenure in the job this century, but his departure and Scalia's arrival are not expected to tip the court's ideological balance on most issues.

Since Burger was a reliable Rehnquist ally, Scalia's appointment does not add to the conservative bloc's numerical clout.

The court's power still resides in the middle, with the "swing votes" of Justices Lewis F. Powell, Sandra Day O'Connor, Byron R. White, Harry A. Blackmun and John Paul Stevens.

Four of the justices — William J. Brennan Jr., Powell, Thurgood Marshall and Blackmun — are 77 or older but none has voiced any desire to retire from his lifetime post. If Reagan gets the chance to replace any one of the four, the court's ideological balance could change dramatically.

The court already has selected 91 of the some 150 cases in which it will issue — after full briefing and oral arguments — precedent-setting decisions during its nine-month term. Between today and the end of autumn, cases will be chosen to complete that docket.

Craft shows spark season

St. Isaac Jogues Craft Show: Noon-8 p.m. Oct. 24, and 10 a.m.-6 p.m. Oct. 25, in the church hall, Ten Mile just west of Harper, St. Clair Shores.

Mrs. Claus' Closet — Craft Show: 10 a.m.-4 p.m. Nov. 15, at Stevenson High School, Dodge Park and Utica Road, Sterling Heights. Information, Mr. Gene Collins at 268-4700.

Calico Country Store: 9:30 a.m.-8 p.m. Oct. 10, and 9:30 a.m.-2 p.m. Oct. 11, at Marian High School, Lahser and Lincoln, Birmingham. Admission, $2 donation; family rate, $3. For information, call the co-chairman at 649-3643 from 9 a.m.-8 p.m.

OCC Alumni Bazaar: 10 a.m.-5 p.m. Oct. 17, and 9:30 a.m.-5 p.m. Oct. 18, at the George A. Bee Administrative Center in the Guest House, 2480 Opdyke, Bloomfield Hills. Information, 540-1804.

Country Market: 10 a.m.-4 p.m. Oct. 18, at Long Meadow School, two blocks west of Livernois and two blocks south of Tienken (entrance is on Rochdale Drive), Rochester. General admission, $1; senior citizens, $.50; children with parents, free. Proceeds will benefit Long Meadow PTA.

Holiday Arts and Crafts Show: 10 a.m.-5 p.m. Nov. 22, 23, 28, 29 and 30, at Macomb County Park (Freedom Hill Hall), Metro Parkway east of Schoenherr, Sterling Heights. Information and table rentals, 792-4563. Sponsored by the Macomb County Special Olympics.

Christmas Bazaar: 9 a.m.-4 p.m. Nov. 22, at the Masonic Temple, 44 Gardner, Clawson. Roast beef dinner: 5-7 p.m., tickets sold at door. Information and table rentals, Sylvia at 689-2353. Sponsored by Clawson Chapter 495, O.E.S.

Bloom 'n' Crafts: 9 a.m.-5 p.m. Oct. 25, U.F.C.W. Hall, 876 Horace Brown Drive, Madison Heights. Sponsored by Madison Heights Community Education.

Calico Cupboard: 10 a.m.-4 p.m. Oct. 25, at St. Hugo of the Hills, 380 East Hickory Grove (½ mile south of Square Lake, just west of Opdyke), Bloomfield Hills. $1 entrance donation. Proceeds for enrichment materials

Art Cart Craft Show: 10 a.m.-4 p.m. Oct. 26, K of C Hall, 870 North Main, Clawson. Sponsored by Clawson Jaycees. Information, Sandy 435-2825.

Two beers

CHARLESTON, S.C. (AP) — The two beers Nelson McIntosh packed for a 90-minute boat ride from one island in the Bahamas to another didn't last long when a storm disabled his boat and left him adrift in the Atlantic for seven weeks.

When fishermen found McIntosh malnourished, dehydrated and suffering from hypothermia, the first thing he asked for was another beer.

"I am a beer drinker," the 27-year-old lobsterman said with a weak smile from his bed in Charleston Memorial Hospital on Sunday. He weighed only about 80 pounds, down from 180 pounds, when he was found by fishermen on Saturday, but he was alert and in fair condition.

The nursing supervisor said he probably will be confined to bed for two or three days.

McIntosh was wearing only shorts and packed no food for what he expected to be a short trip from his home on Shrub Key to Walker's Key. He was delivering a 22-foot twin-engine outboard called the "Wild Turkey" to his cousin, Coast Guard Chief R.W. Brisson said.

A thunderstorm broke the boat's steering gear and his second engine was out of gas. He drifted into the Gulf Stream.

"The only provision he had on board was two beers," Brisson said. Also discovered on board were five live fish, cups used to collect rainwater and the carcass of a barracuda.

"I imagine he was chewing sushi," Brisson said.

Looking weak and holding a white bed cover tightly around his body and bearded face, McIntosh declined to have his picture taken Sunday. "I don't look like I should," he said.

Tall kids smarter?

CHICAGO (AP) — Tall children tend to be do better on IQ tests than short children, say researchers who are at a loss to explain the phenomenon.

But the Stanford University researchers, writing in the October issue of the medical journal Pediatrics, said they didn't think growth hormones would make kids smarter.

"Until careful clinical studies examining this issue have been completed, any effect of such growth-promoting therapies upon intellectual development or academic achievement must be considered unlikely," the article said.

About five years ago, the researchers began examining data from the National Health Examination Survey of 14,000 children conducted during the 1960s by the National Center for Health Statistics.

"They were a specially selected group to represent the entire U.S. population of children," Dr. Darrell Wilson, an assistant clinical professor who headed the research team, said in a telephone interview Friday.

121 Personals

A BAND $225 or DJ $100-$125
C.C. BAND & DJ $75 C.C.
Have Done Over 5000 Affairs
George Grossett 399-9533

BAD CREDIT ERASED
IMPROVE CREDIT REPORTS
GET NEW CREDIT
FOR DETAILS, 534-9558

FIND OUT how to reach your goals & achieve your full potential. Call 1-800-FOR-TRUTH

HELP - Looking for Brown family formerly of 1506 Mohawk Avenue, Royal Oak between 1945-1950. IMPORTANT. Contact B. Wakeley, R2, Box 2714, Whippoorwill Rd., Grayling, MI 49738 or phone 517-358-5079

123 Singles Seek

SINGLES SEEK
APPEARING EVERY SATURDAY
$10 FOR 10 LINES
($1 per line for each line over ten)

Send your message with check or money order — or call and charge it to your VISA or MasterCard. Include your name & address (it won't appear in the ad — but we need it to get replies to you.) We substitute a number for your name and address in your ad.
TO REPLY: Write your answer, seal it in an envelope and insert that envelope in a second envelope addressed to SINGLE SEEK. In one week we send all replies to the writer. WE PROTECT YOU — your name, and address are NEVER released.
THE DAILY TRIBUNE
SINGLE SEEK
210 E. Third St.
Royal Oak 48067

134 Lost & Found

FOUND 10 Mile-Campbell, Royal Oak. Small male Mutt, cream & tan. Red collar, no tags. 542-8977.

FOUND — black, white, brown beagle or hound. Weighs about 40#, mature, well behaved. 643-9073

FOUND — Male grey cockatiel, near 12 Mile-Rochester Rd., Royal Oak. 542-8977

FOUND Oct 2. Young slate grey cat, vicinity Woodward & 13 Mile. Claim at 549-7166

FOUND — Wed. young kitten, mostly white with gray tiger stripes, flea collar. Woodward-8½ Mile area. 879-9684

FOUND - Young cat, light brown & black, white chest, striped tail. Potawatomi-Vinsetta area. 585-1894

LOST — black long hair tabby, blue collar. Errol 11 & Coolidge-Greenfield. 541-7682 after 5pm

LOST — Black & tan male shepherd mix, last seen Ferndale-Oak Park border area, dog belongs to handicapped person. REWARD. 398-9408

LOST - Female, 3 month old Shepherd mutt wearing brown collar, near Campbell Corners. $25 reward, call 280-2626

LOST — Fri. 9-26, Campbell, Gardenia area. Mitts, mixed breed small dog with tags & choke collar, tri color. 543-5268

LOST Small blond part-Pekinese, male, black tipped ears, 14 years old, corner Woodcrest-Lenoum, reward. 548-7347

LOST Small, white, long haired dog (West Highland), older, hard of hearing, partially blind, no collar, Woodward Heights-John R, reward. 547-4638

202 Professional Service

ACCOUNTANTS
★
ATTORNEYS
★
C.P.A.'S
★
ESTATE PLANNERS
★
MEDICAL/DENTAL
★
Reach the South Oakland Market effectively, consistently. 6 days a week, in South Oakland's only Daily Newspaper!
The Daily Tribune
For complete advertising rates call
541-3000
EXT. 301

DIVORCE DRIVING $250
Divorces, $300 Child matters
Very reasonable. Attorney at law.

LOCAL ATTORNEY
Free office consultation. Reasonable fees, all civil & criminal matters. William R. Sauer, 547-5500

NOW YOU CAN AFFORD GOOD LEGAL ASSISTANCE from the attorney of YOUR choice. For details call Rolet 313-362-3219

403 Help Wanted, Gen.

25
WAREHOUSE WORKERS
Madison Heights
Must be available days/weekends
• STOCK
• PACKAGING
• INVENTORY
CALL TODAY!
751-5314
Norrell SERVICES
TEMPORARY HELP SPECIALISTS
An Equal Opportunity Employer

ACCEPTING APPLICATIONS for machine operator. Apply in person, 1217 Combermere, Rochester Rd., Maple area.

ACCEPTING APPLICATIONS
DONUT DEPOT
15 & Telegraph, 540-1665
18 & Telegraph, 540-6999
Days & afternoons. Flexible hours. Will train. $3.50 per hour + tips. Insurance available. Must be 18.

ACCOUNTANT — Full charge, with data processing experience, thru financial statements. Send resume & salary history to Box 1022, The Daily Tribune, Royal Oak 48068.

A LITTLE EXTRA CASH comes in handy between paydays. Excavate that discarded furniture and turn it into cash with a Daily Tribune Want Ad!

ACCOUNT MANAGER
For rapidly expanding company. Some collection experience helpful but not required. Will train. Apply in person at 22742 Woodward, Ferndale.

ACCOUNTS Receiveable collector needed for pharmaceutical wholesale firm. Previous experience in collection a must. Excellent benefit program accompanies this full time position. Contact Denise, 583-6300. An Equal Opportunity Employer.

A CPA — CISA (preferred). For informational manufacturer, prefer audit, information systems, $35K range, full benefits, fee paid. Betty Hamil Personnel, 424-8470, Greenfield Road, Southfield.

ACT TODAY
MEN & WOMEN
No Experience Necessary
Immediate openings. All shifts. Assembly, packaging & light machine jobs. Troy area. Call

PRO TEMPORE INC.
TROY 528-0702
Temporary Help - No Fees

ADCO CIRCUITS, 1900 Northfield Dr., Rochester Hills, hiring assembly people, electronics experience preferred, start immediately. Apply in person.

AD PASTE UP
Part-Time, Flexible Hours
$8.51 to start
Over $11 per hour after 2 years
Pro-rated holidays, vacation & pension
Keyboarding skills a plus
Reply in writing to
JIM BOTTORFF
PRODUCTION MANAGER
210 E. Third Street
Royal Oak, MI 48068
No Phone Calls
No walk-ins

ADULT MOTOR ROUTE newspaper carriers for Birmingham, Bloomfield, Troy, Rochester areas, morning and afternoon routes, call Mon.-Fri., between 8:30am-noon, 528-1510

AIDE LIVE IN for active disabled woman. $100 a week plus room & board. Must have car. Young woman preferred. Evenings, Sun. & half day Sat. off. 542-6694, 355-5809

AMBITIOUS YOUNG PERSON
Cash & Carry Counter Sales. Salary plus commission. Over $20,000 earnings plus benefits. Must have congenial manner, good math aptitude, neat appearance, enjoy working with people & be physically active. N. Woodward area. Send resume to: POBox 7156, Bloomfield Hills, MI 48013

AN EXCELLENT OPPORTUNITY
Due to continued growth, we need people interested in full time positions in our service department. Day & afternoon shifts available.
• Pleasant working conditions
• $4.50 per hour to start
• Opportunity for advancement
Apply in person
8:30am-4:30pm, Mon-Fri
CINTAS CORPORATION
31850 Sherman Drive
Madison Heights, MI. 48071
585-7930

APARTMENT COMPLEX in Madison Heights needs a Maintenance Helper. Must be at least 18 years of age, with reliable transportation. This is a full time job with benefits. Call 585-1754 between the hours of 9am-4pm, Mon-Fri.

APARTMENT MAINTENANCE
Experience in painting, carpentry, plumbing, electrical. Full or part time. 352-2550

APPLICATIONS being accepted for full time night kitchen help. Apply Green Lantern Lounge, Madison Heights. Call 541-8844 for appointment.

ARE YOU LOOKING FOR A FUTURE? Mechanics assistant and parts driver, some experience required, full time with opportunity for advancement, apply at 118 E. Seventh, Royal Oak, Mon.-Fri., 8am-4pm.

ARE YOU READY?
KELLY SERVICES HAS WORK FOR YOU!
Immediate long and short term assignments in Troy, Rochester area.
Clerks
Light Assemblers
Inventory Takers
Please call today!
362-1180
TROY
KELLY SERVICES
The "Kelly Girl" People
Not an Employment Agency
Never a Fee
Equal Opportunity Employer m f h

ASSEMBLY
Ideal for women over 18, no experience necessary, AM & PM shifts, 589-3360, 9am-3pm

ASSISTANT for kitchen, no experience, we will train. Madison Heights area. Mon.-Fri. 8:30am-2:30pm. Call 398-0990 between 9am-2pm.

ASSISTANT MANAGER Apply in person, ask for Rudy. American Bulk Food, 4422 Woodward, Royal Oak. 549-0033

AT McDONALDS of ROYAL OAK
We are currently accepting applications for the following shifts:
•BREAKFAST 6am-Flexible
•MORNINGS 8am-1pm
•AFTERNOONS 11am-4pm
•EVENINGS 5pm-Midnight
•WEEKEND shifts available
Must be 16 years or older
APPLY IN PERSON
Mon-Fri 10am-5pm
423 W. 11 Mile, Royal Oak
3 blocks W. of Main
AND
3300 Rochester Rd., Royal Oak
Rochester Rd. at 13 Mile

AT ONCE
Local outlet for large eastern manufacturing company has openings for males & females, with car. $1400 a month guaranteed plus bonus & vacation. Call 861-5363 or 861-1881, 10-4pm Mon.-10-1pm Tues. only.

AT ONCE — National company has openings in our telephone order department. Start tomorrow. $5-$7 hour. Call 443-1367.

ATTENDANT NEEDED — Laundromat, part time, 16 hours a week, 4 days, 4 hour shifts, do laundry, hand out change, keep facilities clean, hourly wage $3.35 an hour plus commission, will earn $4 an hour and up, female 21 and older preferred, 12 Mile-Dequindre area, 541-1717.

50
PRESS OPERATORS NEEDED
Immediate openings on all 3 shifts. Work 40-50 hours plus. Long term assignment in the Troy area. No experience necessary. Apply today.
545-1700
SOMEBODY SOMETIME
Temporary Help

ATTENTION — Divorced, widowed, single mothers, high school drop-outs and unemployed Oakland County residents. Want to work? Call for FREE assistance in finding a job, 354-9167.

ATTENTION HOUSEWIVES!
IMMEDIATE ASSIGNMENTS!
NO EXPERIENCE NECESSARY
Company will train
LIGHT PRODUCTION
CALL TODAY!
WARREN AREA
751-5314
Norrell SERVICES
TEMPORARY HELP SPECIALISTS
An Equal Opportunity Employer

ATTENTION — Masseuses wanted, high income, good hours, will train, 543-8822 for appointment.

ATTENTION — Mature part time office cleaners for 14 & 16 Mile & Coolidge, downtown Rochester, 8, 9 & 11 Mile & Telegraph, 14 & Middlebelt area. Call for appointment, 891-1795 between 1-5.

ATTENTION
HOUSEWIVES & STUDENTS
Who want work! Great hours. Full or part time. Hunter House Hamburgers, 199 N. Hunter, Birmingham, 646-7121.

ATTENTION
HOMEMAKERS
STUDENTS
We have long term, temporary assignments in the Tech Center area. These are training positions on the afternoon & midnight shifts.
CORPORATE PERSONNEL SERVICES
751-1670
30900 Van Dyke, M-6
(Tues.-Thurs.)

ATTENTION
Women, men needed for light industrial assignments. Minimum 40 hours per week - overtime. Jobs are in Troy area & are long term. If you want to work, please call
EFFICIENT TEMPORARIES
544-2950
21680 Coolidge, Oak Park

AUTO BODY HELPER - Must be mechanically inclined, dependable and ambitious. 545-0949

AUTO CLEAN-UP
Motivated and reliable person for clean up and light mechanical duties. Apply within: Chesha Auto, 3966 W. 11 Mile Rd., Berkley.

AUTO GLASS COMPANY looking for a male or female, full-time, for taking phone orders & waiting on customers. $250 a week salary, plus benefits. Call Troy Auto Glass at 649-3113.

AUTO MECHANIC must have own tools, be certified in brakes, tune-ups & front end. Salary plus benefits, experienced paint prep and wheelchair people, please apply in person, 32501 Dequindre, Madison Heights.

BABY CARE needed in my Royal Oak home. Full time, 2 children. 549-6027 or 962-8215.

BABYSITTER — Dependable, energetic, non-smoker to care for 2 preschoolers in Huntington Woods home, 3 afternoons per week, flexible hours. References. Call after 5pm, 399-5772.

127 Special Events

Bingo DIRECTORY
FOR INFORMATION ON PLACING YOUR AD IN THE BINGO DIRECTORY CALL BOBBIE AT 541-3000 EXT. 306

Monday
VFW ACORN POST 1669
214 E. 4th, R.O.
OPEN AT 5:30
542-6564

JWV BINGO
Monday, 10:45 A.M.
16990 W. 12 Mile Rd., Between Greenfield & Southfield, 559-5680

Tuesday
R.O. ELKS LODGE 1523
205 S. TROY
7:00 P.M.
544-3560

K of C # 4188
870 N. MAIN
CLAWSON
7 P.M.
588-3547

Thursday
JWV BINGO
Thursday, 6 P.M.
16990 W. 12 Mile Rd., Between Greenfield & Southfield, 559-5680

FOR INFORMATION ON ADVERTISING IN THE BINGO DIRECTORY CALL BOBBIE, 541-3000, EXTENSION 306

Friday
BERKLEY DAD'S CLUB
2400 ROBINA
6:30
BERKLEY

Saturday
ST. MARY MAGDALEN
99 E. Woodward Heights
Hazel Park
Every Sat., 6:30-10:30 P.M.
542-8060

HAMILTON PTA BINGO
Anderson Middle School
3205 Catalpa, Berkley
Parking in Rear
6:30 P.M. Saturday

Sunday
JWV MEMORIAL HOME
16990 W. 12 MILE
SOUTHFIELD
START 6:00 P.M.
559-5680

SOUTHFIELD ELKS 2586
CARPENTER HALL
1949 W. 12 MI.
BERKLEY—6:30

403 Help Wanted, Gen.

ATTENTION
NEED A JOB FAST?
At Future Force we can put you to work the same day on any shift, full time or temporary positions 40 or more hours per week.
• Various Job Locations
• On the Job Training
• Never a Fee
• Work with a Friend
• We Give Top Pay
Excellent opportunity for full time work with employee benefits.
547-9300
ROYAL OAK
OR
978-9360
STERLING HEIGHTS
FUTURE FORCE
Temporary Help

BABYSITTER — Looking for non-smoking woman to babysit in my home. Mon., Wed., Fri., 8:30am-12noon. 645-9419.

BABYSITTER — Mature reliable person to care for 5 year old child, school days from 11am-5:30pm. Some light housework will be required. Must have own transportation & references. Hazel Park area. Call after 6pm, 399-4221.

BABYSITTER — Mature, reliable, in my Pleasant Ridge home, Mon. & Thurs., 2-9:30pm, must have own car & references, call 548-3429 after 6pm.

BABYSITTER - Mature, for 1 year old, full time, own transportation in Troy home, 689-1492 after 6pm.

BABYSITTER needed in my home every school day, 13 & Crooks, 8:30-4:30. Non-smoker, own transportation, references. 435-6720.

BABYSITTER needed in my Troy home, mature non-smoker to sit 3 or 4 days a week, or afternoons, 4-7:30. $3.35 per hour. 689-9845.

BABYSITTER needed in Ferndale, Mon-Fri, part time, 7:9am & 3-5pm for 3 children. After 6pm, 548-8529.

BABYSITTER - Needed in my Ferndale home. Older lady preferred. For 2 little girls, 8 months & 4 year old. Call between 11am-1pm 548-9235.

BABYSITTER to come to my home, 15 & Livernois area, full time, Mon-Fri. Call after 6pm & weekends. 280-1153.

BAKER needs van driver for delivery, stock, packing orders. Approximately 35 hours a week. 528-0620 between 7am-2pm.

Bank Clerk $5.32 hour
Hiring today. Call 557-1200
Job Network $75 fee

BANK TELLERS
$5.35 AN HOUR FEE PAID
years teller experience or 1 year
(Banking Placement Specialists)
569-1636

B. DALTON BOOKSELLER has an immediate opening for a full time receiving clerk. This position includes a complete benefits package and a liberal discount privilege. Apply in person at the following location only:
B. Dalton Bookseller
Oakland Mall, 444 W. 14 Mile Rd.
Troy, 585-6315
B. Dalton Bookseller is an Equal Opportunity Employer

401 Employment Service

GOVERNMENT JOBS $16,040-$59,230/Year. Now hiring. Call 805-687-6000, ext. R-9397 for current federal list.

403 Help Wanted, Gen.

17 PEOPLE
Needed Immediately
For long term packaging assignments in the Madison Heights area. Must be reliable and have dependable transportation. Call for an appointment.
398-7900
BERKLEY
KELLY SERVICES
The "Kelly Girl" People
Not an Employment Agency — Never A Fee
Equal Opportunity Employer m f h

25
CLERKS
MALE OR FEMALE
GREAT JOB
Immediate openings for individuals with good verbal skills & outgoing personalities. Short term & longer assignments.
Madison Heights area
Call today!
751-5314
For appointment.
Norrell
TEMPORARY HELP SPECIALISTS
An Equal Opportunity Employer

A BANK DESIRES
Teller trainees, 20-35 hour/week. In 90 days, previous teller or 1-2 years recent cash, good math, part time, can go full.
ALL FEES PAID
EMPLOYMENT CENTER II
540-4130

A CAREER OPPORTUNITY
Cintas Corporation, the leader in the uniform industry, is looking for individuals interested in joining our growing route service department.
We offer
• Competitive salary
• Liberal benefit package
• Profit sharing
• Opportunity for advancement
• Job stability
Apply in person
8:30am-6pm, Mon-Fri
CINTAS CORPORATION
31850 Sherman Drive
Madison Heights, MI. 48071
585-7930

The Daily Tribune

CLASSIFIED INFORMATION

INDEX

100 LEGAL NOTICES
400 EMPLOYMENT
500 FINANCIAL SERVICES
600 INSTRUCTION
700 PETS & SUPPLIES
800 MERCHANDISE
900 ROOM & BOARD
1000 REAL ESTATE FOR RENT
1100 REAL ESTATE FOR SALE
1200 AUTOMOBILES

The Daily Tribune reserves the right to edit, properly classify or reject any advertising copy

PLACE AN AD

CALL CLASSIFIED 548-8800
WEEKDAYS 8:30 to 5:30
SATURDAYS 8:00 to 12 Noon

COPY DEADLINES — New ads and copy changes in by 5:30 P.M., Monday through Friday can start the next day. New ads and copy changes in by 12 Noon Saturday can start Monday.

STOP CANCEL ADS

CANCELLATIONS — for TUESDAY through SATURDAY papers must be made by 5 P.M. the DAY BEFORE: for MONDAY by 11:30 A.M. on SATURDAY.

CORRECTIONS

NOTICE OF ERROR — should be reported to the Classified Department immediately. It is the responsibility of the advertiser to check the correctness of each insertion of an advertisement. Notice of an error must be given before 5 P.M. Monday through Friday for correction in next day's paper or 11:30 A.M., Saturday for Monday. The Daily Tribune will not be liable for more than the cost of one incorrect day or for more than the cost of that part of an ad rendered valueless by an error.

SOUTH OAKLAND COUNTY'S ONLY DAILY NEWSPAPER

RATES

CALL 548-8800 FOR OUR EVERYDAY LOW RATES, DAILY FROM 8:30 TO 5:30, SATURDAY 8:00 TO 12 NOON

FOR YOUR CONVENIENCE YOU CAN NOW USE YOUR VISA MasterCard TO PAY FOR YOUR AD

Classified Phone **548-8800**

403 Help Wanted, Gen.

BARTENDER
Part time, 5-9pm, Fri & Sat nights. Apply at Butler's Steak House, 1505 N. Main, Royal Oak

BLUE JEANS JOBS — Work 40 hours a week for large Troy corporation, contract positions, call Doreen, 646-8500.

BONANZA RESTAURANT
11 Mile & Greenfield, taking applications for part time help. Semi-retirees welcome. An Equal Opportunity Employer

BUILDING experienced in steel building erection, cement work, carpentry. Honest & reliable. 399-8099 & 548-7776.

BUS BOYS AND CASHIERS — Apply within, Chic-N-Ribs, 1118 S. Woodward, Royal Oak.

BUS BOYS
Needed at Pasquale's, part time evenings. 3815 N. Woodward, Royal Oak.

$
Buspersons, Cooks, Dishwashers. Male and Female. Full and part time. Excellent monty. We cater around students' schedules. Apply in person, Peabody's, 154 S. Hunter, Birmingham.

BUS PERSONS/DISHWASHERS
Full & part time. All shifts
RAMS HORN
30500 Dequindre, S. of 13 Mile

CAB DRIVERS
Not under 25. Experience necessary. Call between 5am-4pm, 757-6634.

CABINET MAKER experience a must for Ferndale manufacturer. Apply in person Almor Corp. 1300 Hilton, Ferndale.

CABINET MAKER/ LAMINATORS
Commercial store fixture shop, experienced, benefits, Troy, 362-0458.

CAFETERIA HELP WANTED — All positions, full or part time, weekdays only, apply in person, 3001 W. Big Beaver, Troy, Mon.-Fri., 7am-4pm. 649-3118

CALL TODAY
WORK TOMORROW
NORRELL SERVICES INC
651-1500
An Equal Opportunity Employer

CARPENTERS' HELPER All phases of carpentry. Experience necessary. After 5pm, 537-4600.

CARPET & VINYL INSTALLERS Full or part-time. We pay top dollar. Experienced only. Call Bob, 549-6550.

CASHIER — Full or part time, over 18, $3.60/hour, $5.40 per hour Sundays and Holidays, excellent benefit package, apply Savon Drugs, 2554 Crooks at 12½ Mile.

CASHIER
Seeking pleasant, responsible individual for full time position at our Birmingham location. Excellent benefits including tuition reimbursements. Please call main office at 644-5300
Erb LUMBER CO.

CASHIERS — Full & part time positions available. Apply at Romeyn Pharmacy, 100 S. Main, Royal Oak.

CASHIERS needed in fast paced Everyday cleaners. Full time positions, no experience necessary, paid holidays & vacations. Apply within at 29098 Campbell, Farmington Hills.

CASHIERS
Professional service stations with locations in Troy, Birmingham & Warren areas needs full or part time cashiers. College tuition reimbursement program. Call Steve, 751-2355.

CASHIERS/ATTENDENTS
Needed at modern Mobil service station. Good opportunity for college students. Full, part time, days, afternoons, midnights. Call Ed, 646-7727. Hunter & Oak Mobil. Birmingham for interview

- Catalog Phone Sales
- Sales Assistants
- Clerical
- Entry Level
- Certified Mechanics

PART TIME
APPLY IN PERSON
Tues. Thru Thurs. 10-3
PERSONNEL OFFICE
SEARS
SEARS ROEBUCK & CO.
OAKLAND MALL
EQUAL OPPORTUNITY EMPLOYER M/F

CARRIERS WANTED
Deliver the
DAILY TRIBUNE
CALL CIRCULATION
541-3000

SEAMSTRESS
For fine quality apparel store.
Experience necessary.
Splendid working conditions.
Apply in person:
JACOBSON'S
336 W. Maple
Birmingham
EQUAL OPPORTUNITY EMPLOYER

CASHIER WANTED
No experience necessary. Apply at Quick Stop, 28945 John R. Madison Heights.

CASHIER WANTED Afternoons. Apply in person: Berkley Standard, Coolidge at Catalpa.

CASHIERS wanted, in grocery store full time afternoons, experienced or will train, benefits, Birmingham area, call 644-4641.

CENTERLESS GRINDING COMPANY prefers young man for maintenance, work part time 3:30-5:30pm. Call 585-7545

CHILD CARE
Warm, loving, patient motherly & even granny-type person to assist with infants & toddlers. Part time, willing to travel locally. Own transportation. Call daily after 9pm or all day Sun. 398-1523

CITY DRIVER — With mechanical skills. Class 1 license. 3 years experience. Verifiable references. Call 644-1450.

CLEANING PERSON, offices, full time position available. Good working conditions. Roseland Park Cemetary, 541-2407

CLEANING PERSON — Day work for apartment complex in Southfield, cleaning halls and vacant apartments, call Mon.-Fri., 9am-5pm, 557-5338.

COLOR PRINTER needed to work in custom photo lab/darkroom. Must have 2 years experience. Ask for Will Bigio between 1-4pm, 542-1223.

COMPUTER GRAPHICS OPERATOR wanted. Graphic arts background needed. Strong typing skills. Experience on computer graphics preferred, but will train. Call Dan at Color Communications, 399-3988.

COMPUTER TRAINING — Free for Oakland County veterans or residents with qualified income. Learn programming, operations, word processing and Lotus 1-2-3. Limited openings. Call 545-0222.

Construction $12-14/hour
Hiring now. Call today 557-1200
Job Network $75 fee

COOKS
Waitresses, Buspersons, Dishwashers. Must be experienced with good references. Good pay, good benefits. Apply at Alia's Restaurant 11 Mile & Greenfield 559-8222, ask for Jim

COOK-COOK'S ASSISTANT Small retirement home in Southfield needs an experienced, full-time Cook; also needed, Cook's Helper, will train. Benefits available. Apply 9-4pm, 16106 W. 12 Mile, Southfield

COOKS experienced Apply in person Pub 1881, 1881 Woodward, 2 blocks N. of 11 Mile, Berkley.

COOKS — Full or part time. Renshaw Lounge, 210 E. 14 Mile, Clawson.

COOKS — Full & part time. All shifts. Good pay & working conditions. Rams Horn, 30500 Dequindre, S. of 13 Mile

COOKS
Line Cooks, Sandwich/Salad cooks, Prep cooks, Dishwashers. Top pay & benefits. Call Sweet Lorraine's in Southfield, 559-5985 for interview.

COOKS
We're a growing Troy area restaurant looking for some people to join our team. We are now hiring grill cooks, prep cooks, all shifts. Apply in person
WAGON WHEEL SALOON
2950 Rochester Rd., Troy

COOK WANTED — Experienced only. Excellent pay. Blue Cross, paid vacation. 399-9400. 10100 W. 9 Mile, Oak Park.

COOK WANTED Part-time. Apply within: Chub's Pizza, 1201 S. Main, Royal Oak.

COUNTER CLERKS
Apply within at 29098 Campbell, Farmington Hills.

COUNTER CLERK
Full & part time, no experience necessary, good starting wage. Full benefits. Transportation necessary. Apply in person Janet Davis Cleaners, Maple at Lahser, Birmingham.

COUNTER HELP — Part time evenings, $4 an hour to start. Apply in person afternoons, Olga's Kitchen, 210 S. Woodward, Birmingham, 647-2760

COUNTER SALES — Afternoon till 7p.m., benefits, 6 days, One Hour Martinizing, 71 E. Long Lake, Troy, 879-9720

CREW LEADER for acoustical ceiling cleaning. Experience or will train. Part time evening & weekends. $5-$10 hour. Call Bob, 855-7155.

CUSTOMER DELIVERY
Women — Men
Ambitious individuals needed for light package delivery to service our existing customers in the Metro area. You should have a good driving record and be at least 18 years old to drive our company vehicle. This is an ideal position for former waitresses/waiters, receptionists, secretaries or someone who enjoys public contact work. Position pays up to $250 weekly. Call Jim Marshall, Tues only between 10am-1pm at 548-3207.

DELI COUNTER & FOOD PREP
Full or part time, days or evenings, flexible hours. Also, delivery & clean up people needed. 10am-2pm. Apply in person 2-7pm, Sweet Lorraine's, 1451 W. 14 Mile (Campbell Corners).

DELI HELP—part time, responsible person, 10-2:30, Mon-Fri. Call 559-8322 between 1-3pm.

DELI SALES PERSON — Mister Pastry, 2850 W. Maple Rd., Troy. 643-6860.

DELIVERY PERSON
17 years or older. Must have driver's license, proof of insurance & good driving record. Part time, afternoons & evenings. Good communications skills necessary. Apply in person or call after 4pm, Anthony's Pizza, 1939 Wattles, Troy, 524-2770

DELIVERY & WAREHOUSE work, full-time. Good driving record necessary. Will consider retired person. Call 543-8202 for appointment.

DEMONSTRATORS Individuals to demonstrate in large department store in Metro Detroit area. Permanent part time ideal for housewife or mature individual with time to spare. $6 PER HOUR. Training provided. Mrs. Sullins #73-8172

DESK CLERKS. Full & part time. Benefits included. Incentive program. Must be a people person. Good communication skills a must. Will train for a busy Madison Heights motel. Apply at Bargainer Inn, Madison Heights

DIE maker-die repair, $13 hour, 8 years experience prog, line dies, N. suburbs, 399-1426, Ray Greene Personnel

DIE setter, $9.50 hour, 6 years experience, prog, line dies, heavy presses, 399-1426, Ray Greene Personnel

DIETARY AIDE: Straith Memorial Hospital, 23901 Lahser Rd., Southfield is seeking a part time dietary aide. Experience is desirable. Applications accepted 9am-4pm Mon-Fri.

DIRECT CARE needed to with handicapped in group home. Hazel Park area. Full or part time, flexible hours. $4.35 an hour to start. Must be 18 & have GED or high school diploma. 547-0665, between 10-2, Mon-Fri. An Equal Opportunity Employer

DISHWASHERS
Students to wash dishes & bus tables after school & weekends. Butlers Steak House, 1505 N. Main, Royal Oak.

DISPATCH/OPERATIONS MANAGER — To $23,000, fee paid. Super benefits. Moving, storage background needed.
SNELLING & SNELLING
Royal Oak 399-3450

Dock Worker $11.50/hour
No experience needed. 557-1200
Job Network $75 fee

DRAFTING TRAINING — FREE! Qualified Oakland County residents. Learn computer-aided design. 25 hours a week, 26 weeks. Transportation paid. Call today 545-0222.

DRAFTSMAN - MECHANICAL Lay-out & detail experience 2-6 months assignment. Start immediately. Resume to: 1753 E. Otis, Hazel Park, MI 48030.

Driver $300-$400/week
No experience needed. 557-1200
Job Network $75 fee

DRIVER AND HELPER FOR moving company, must have 3 years experience and references, call 645-0233

DRIVER. Must be 21. Good driving record. Light pick-up & delivery. Must know city & suburbs. 557-9160, weekdays 9-5

DRIVER position available Mon-Fri 2pm-7pm. Apply in persorf at the Residence Inn - Madison Heights or Residence Inn - Troy.

DRIVERS & PACKERS
Moving and storage company is looking for people with minimum 1 year experience (Drivers) verifiable both local (hourly) & OTR (hours and mileage). Call Don at 588-6522

DRIVERS (RETIRED)
Earn up to $130 per week part time and deliver small packages in suburbs Mon-Fri. Troy. 689-4963

DRIVERS wanted for Industrial Catering Co. Apply in person between 8-11am, 1800 Austin, Troy. 528-2260

DRIVER/WAREHOUSE MAN — with mechanical skills, verifiable references. Call 644-1010

DRYCLEANERS needs Counter Person. Experience helpful, but will train. Full & part-time positions available. Madison Heights & Berkley locations. 542-1645.

EARN EXTRA $$$
25 PEOPLE NEEDED
Day & afternoon shifts available NOW. Long-term light industrial jobs in Troy. CALL TODAY
PRO TEMPORE INC.
TROY 528-0702
Temporary Help — No Fees

Electrician-industrial, $11 hour, 8 years experience, stamping presses up to 440v, control panels, boxes, breakers, 399-1426, Ray Greene Personnel

ELECTRICIAN — Plant, 3 years industrial wiring experience, $7.70 hour, 399-1426, Ray Greene Personnel

ELECTRICIAN
Residential wiring experience. Must be dependable. Steady work. 855-3211

ELECTRONIC INSTALLERS field experience in alarm, audio antennas, signal systems to work as independent contractors. 557-5525

ENGINEER
Experienced in electrical/hydraulic. Troy, will consider retiree, benefits, Mr. Adams, 583-1026.

ENJOYABLE gift shop sales position in a Troy hotel on weekends. Please call 1-373-4917 or 583-1087

ESTABLISHED west-side video chain coming to Madison Heights, full & part time positions available, sales & or management areas. Apply in person, Main Office, Somerset Cleaners, 2862 W. Maple, at Coolidge, Troy.

COUNTER CLERK
Full & part time, no experience necessary, good starting wage. Full benefits. Transportation necessary. Apply in person Janet Davis Cleaners, Maple at Lahser, Birmingham.

COUNTER HELP — Part time evenings, $4 an hour to start. Apply in person afternoons, Olga's Kitchen, 210 S. Woodward, Birmingham, 647-2760

COUNTER SALES — Afternoon till 7p.m., benefits, 6 days, One Hour Martinizing, 71 E. Long Lake, Troy, 879-9720

CREW LEADER for acoustical ceiling cleaning. Experience or will train. Part time evening & weekends. $5-$10 hour. Call Bob, 855-7155.

CUSTOMER DELIVERY
Women — Men
Ambitious individuals needed for light package delivery to service our existing customers in the Metro area. You should have a good driving record and be at least 18 years old to drive our company vehicle. This is an ideal position for former waitresses/waiters, receptionists, secretaries or someone who enjoys public contact work. Position pays up to $250 weekly. Call Jim Marshall, Tues only between 10am-1pm at 548-3207.

DELI COUNTER & FOOD PREP
Full or part time, days or evenings, flexible hours. Also, delivery & clean up people needed. 10am-2pm. Apply in person 2-7pm, Sweet Lorraine's, 1451 W. 14 Mile (Campbell Corners).

DELI HELP—part time, responsible person, 10-2:30, Mon-Fri. Call 559-8322 between 1-3pm.

DELI SALES PERSON — Mister Pastry, 2850 W. Maple Rd., Troy. 643-6860.

DELIVERY PERSON
17 years or older. Must have driver's license, proof of insurance & good driving record. Part time, afternoons & evenings. Good communications skills necessary. Apply in person or call after 4pm, Anthony's Pizza, 1939 Wattles, Troy, 524-2770

DELIVERY & WAREHOUSE work, full-time. Good driving record necessary. Will consider retired person. Call 543-8202 for appointment.

DEMONSTRATORS Individuals to demonstrate in large department store in Metro Detroit area. Permanent part time ideal for housewife or mature individual with time to spare. $6 PER HOUR. Training provided. Mrs. Sullins #73-8172

DESK CLERKS. Full & part time. Benefits included. Incentive program. Must be a people person. Good communication skills a must. Will train for a busy Madison Heights motel. Apply at Bargainer Inn, Madison Heights

DIE maker-die repair, $13 hour, 8 years experience prog, line dies, N. suburbs, 399-1426, Ray Greene Personnel

DIE setter, $9.50 hour, 6 years experience, prog, line dies, heavy presses, 399-1426, Ray Greene Personnel

DIETARY AIDE: Straith Memorial Hospital, 23901 Lahser Rd., Southfield is seeking a part time dietary aide. Experience is desirable. Applications accepted 9am-4pm Mon-Fri.

DIRECT CARE needed to with handicapped in group home. Hazel Park area. Full or part time, flexible hours. $4.35 an hour to start. Must be 18 & have GED or high school diploma. 547-0665, between 10-2, Mon-Fri. An Equal Opportunity Employer

FACTORY $9-$14/hour
Now hiring. Call now 557-1200
Job Network $75 fee

FASHION ILLUSTRATOR ASSISTANT with experience. Call Sam 884-2242

FINANCE $300-$500/week
Entry level. Call now. 557-1200
Job Network $75 fee

FLORAL DESIGNER - Full time, benefits, experience needed. Call days 559-5424, or 855-9869 after 6pm.

FLORAL DESIGNERS must be experienced, several needed & general help needed 851-2881.

FLORIST — Part time, flexible hours. Minimum 1 year experience. Apply in person, 1203 S. Main, Royal Oak. 541-1414, ask for Carolyn.

- FOOD SERVERS & BUSERS Immediate openings for breakfast and lunch shifts. Will train.
- BANQUET HOUSEMEN Full time
- BANQUET EXTRAS Part time

Apply in person Somerset Inn 2601 W. Big Beaver, Troy. Mon-Fri. 9am-5pm.

FREE JOB PLACEMENT Low income Oakland county residents. Clerical, Factory work, General Utility, Bowling Alley & other jobs. SER Metro, 548-2027.

FREE TRAINING
CLERK TYPIST
Government funded program for qualified Oakland County residents. Limited openings. Don't delay. Call today!
544-2860

FULL TIME CASHIERS
Wanted for our Oakland Mall store, good working conditions, good starting salary, bonus, healthcare, 10 days and profit sharing program. Experienced or will train. Please call 588-3805 or stop in for an application.
Meyer Treasure Chest Stores, Michigan's Largest Jewelers

FULL TIME Clothing Inspector & minor mending for dry cleaners 3:30pm-11:30pm experience preferred but not necessary. $4.25 per hour, paid holidays & vacation. Apply in person between 10am-6pm Somerset Cleaners, 2862 W. Maple at Coolidge, Troy.

GENERAL LABORERS NEEDED for property maintenance company. Call 362-4975

GENERAL OFFICE-Will train Seeking outgoing energetic, money-motivated individuals with a good phone voice, full time, hiring now! Apply in person, 27300 Southfield Rd., Lathrup Village.

DISHWASHERS
Students to wash dishes & bus tables after school & weekends. Butlers Steak House, 1505 N. Main, Royal Oak.

DISPATCH/OPERATIONS MANAGER — To $23,000, fee paid. Super benefits. Moving, storage background needed.
SNELLING & SNELLING
Royal Oak 399-3450

Dock Worker $11.50/hour
No experience needed. 557-1200
Job Network $75 fee

DRAFTING TRAINING — FREE! Qualified Oakland County residents. Learn computer-aided design. 25 hours a week, 26 weeks. Transportation paid. Call today 545-0222.

DRAFTSMAN - MECHANICAL Lay-out & detail experience 2-6 months assignment. Start immediately. Resume to: 1753 E. Otis, Hazel Park, MI 48030.

Driver $300-$400/week
No experience needed. 557-1200
Job Network $75 fee

DRIVER AND HELPER FOR moving company, must have 3 years experience and references, call 645-0233

DRIVER. Must be 21. Good driving record. Light pick-up & delivery. Must know city & suburbs. 557-9160, weekdays 9-5

DRIVER position available Mon-Fri 2pm-7pm. Apply in persorf at the Residence Inn - Madison Heights or Residence Inn - Troy.

DRIVERS & PACKERS
Moving and storage company is looking for people with minimum 1 year experience (Drivers) verifiable both local (hourly) & OTR (hours and mileage). Call Don at 588-6522

DRIVERS (RETIRED)
Earn up to $130 per week part time and deliver small packages in suburbs Mon-Fri. Troy. 689-4963

DRIVERS wanted for Industrial Catering Co. Apply in person between 8-11am, 1800 Austin, Troy. 528-2260

DRIVER/WAREHOUSE MAN — with mechanical skills, verifiable references. Call 644-1010

DRYCLEANERS needs Counter Person. Experience helpful, but will train. Full & part-time positions available. Madison Heights & Berkley locations. 542-1645.

EARN EXTRA $$$
25 PEOPLE NEEDED
Day & afternoon shifts available NOW. Long-term light industrial jobs in Troy. CALL TODAY
PRO TEMPORE INC.
TROY 528-0702
Temporary Help — No Fees

Electrician-industrial, $11 hour, 8 years experience, stamping presses up to 440v, control panels, boxes, breakers, 399-1426, Ray Greene Personnel

ELECTRICIAN — Plant, 3 years industrial wiring experience, $7.70 hour, 399-1426, Ray Greene Personnel

ELECTRICIAN
Residential wiring experience. Must be dependable. Steady work. 855-3211

ELECTRONIC INSTALLERS field experience in alarm, audio antennas, signal systems to work as independent contractors. 557-5525

ENGINEER
Experienced in electrical/hydraulic. Troy, will consider retiree, benefits, Mr. Adams, 583-1026.

ENJOYABLE gift shop sales position in a Troy hotel on weekends. Please call 1-373-4917 or 583-1087

ESTABLISHED west-side video chain coming to Madison Heights, full & part time positions available, sales & or management areas. Apply in person, Main Office, Somerset Cleaners, 2862 W. Maple, at Coolidge, Troy.

GENERAL HELPERS

$9.50 - $12.50 HOUR
Our new building is finally completed. National company now hiring 25-35 people to fill various positions. No experience necessary. New division needs managers, assistant managers, collections, supervisors and marketing personnel. If you're not making $10 an hour & would like to, call for appointment, 773-8830. FIRST COME, FIRST SERVE

GENERAL SHOP HANDS
$5.50 an hour, no expereience necessary. Will train eligible Oakland County residents. 828-3080

GENERAL SHOP LABOR
Apply in person, 1200 Souter, between Rochester Rd—Stephenson, Troy.

GOOD PAY
GOOD BENEFITS
GOOD FUTURE
We need a good business person to operate a local sales route servicing existing customers. We provide:
- Established business
- 26 weeks training
- Lease vehicle
- Medical Life Insurance
- Retirement Plan

We are growing with opportunity for advancement. Minimum investment secured by accounts & inventory. For confidential interview, please call Pete Koerber, 1-800-336-5858

Graphics $8.50-$10/hour
Now hiring. Call now. 557-1200
Job Network $75 fee

GROUNDSKEEPER
Birmingham apartment complex needs full time all around person for shoveling snow, working on grounds, picking up supplies. $5 per hour. Apply in person at 1997 Villa, Maple at S. Eton.

GROUNDS MAINTENANCE — Mature responsible person to do light maintenance of building and grounds for apartment complex in Southfield, call Mon.-Fri., 9am-5pm, 557-5338.

GROUNDS MAINTENANCE
Light maintenance of building & grounds for high rise apartment complex in Southfield. Call Mon-Fri 9am-5pm, 557-6116.

GROUNDS KEEPING
We Need People!
Expenence not necessary for temporary assignments in the Royal Oak area.
Please call for an appointment!
398-7900
BERKLEY

KELLY SERVICES
The "Kelly Girl" People
Not an Agency - Never a Fee
Equal Opportunity Employer m/f/h

HAIRDRESSER needed for busy salon with or without clientele. 288-3434.

HAIRDRESSER'S ASSISTANT needed for Royal Oak salon, 288-3434.

HAIR DRESSERS
needed for busy salon
Guaranteed pay plus incentive program. Excellent benefits. Opportunities for advancement. Wed., Oct. 8, between 12-8pm, at 29267 Dequindre, ½ mile N of 12 Mile.

EXPERIENCED Busboys, Dishwashers & Cashiers. Apply in person at the Old Port Inn, 278 E. 14 Mile, Clawson.

EXPERIENCED SALES PERSON for women's sportswear in Royal Oak. Salary plus commission. Excellent chance for advancement. Call 11-5, 542-3416

EXPERIENCED waitresses, busboys & dishwashers wanted. Phoenix Restaurant, 23041 Coolidge, Oak Park. 542-2799.

EXPERIENCED WAITRESS WANTED days only, full or part time. Apply in person at Buck's Palace Restaurant, 8970 W. 9 Mile Rd., Oak Park

EXPERIENCED waitresses & hostesses. Apply in person, Baron's Restaurant, 1331 W. Maple, Clawson.

FABRIC STORE in Royal Oak needs part time salesperson. $4.50 per hour.
545-6090

FACTORY $9-$14/hour
Now hiring. Call now 557-1200
Job Network $75 fee

FASHION ILLUSTRATOR ASSISTANT with experience. Call Sam 884-2242

FINANCE $300-$500/week
Entry level. Call now. 557-1200
Job Network $75 fee

FLORAL DESIGNER - Full time, benefits, experience needed. Call days 559-5424, or 855-9869 after 6pm.

FLORAL DESIGNERS must be experienced, several needed & general help needed 851-2881.

FLORIST — Part time, flexible hours. Minimum 1 year experience. Apply in person, 1203 S. Main, Royal Oak. 541-1414, ask for Carolyn.

- FOOD SERVERS & BUSERS Immediate openings for breakfast and lunch shifts. Will train.
- BANQUET HOUSEMEN Full time
- BANQUET EXTRAS Part time

Apply in person Somerset Inn 2601 W. Big Beaver, Troy. Mon-Fri. 9am-5pm.

FREE JOB PLACEMENT Low income Oakland county residents. Clerical, Factory work, General Utility, Bowling Alley & other jobs. SER Metro, 548-2027.

FREE TRAINING
CLERK TYPIST
Government funded program for qualified Oakland County residents. Limited openings. Don't delay. Call today!
544-2860

FULL TIME CASHIERS
Wanted for our Oakland Mall store, good working conditions, good starting salary, bonus, healthcare, 10 days and profit sharing program. Experienced or will train. Please call 588-3805 or stop in for an application.
Meyer Treasure Chest Stores, Michigan's Largest Jewelers

FULL TIME Clothing Inspector & minor mending for dry cleaners 3:30pm-11:30pm experience preferred but not necessary. $4.25 per hour, paid holidays & vacation. Apply in person between 10am-6pm Somerset Cleaners, 2862 W. Maple at Coolidge, Troy.

GENERAL LABORERS NEEDED for property maintenance company. Call 362-4975

GENERAL OFFICE-Will train Seeking outgoing energetic, money-motivated individuals with a good phone voice, full time, hiring now! Apply in person, 27300 Southfield Rd., Lathrup Village.

HOSTESS wanted Mon-Fri, 11am-3pm. Apply in person DeLuca Restaurant, 1008 N. Woodward, Royal Oak.

HOUSECLEANERS
Wanted for housecleaning services. Full or part time. Females preferred. Experienced, references, reliable transportation required. The Russell Maintenance Co., located in Berkley, is currently hiring & servicing all the N. Woodward areas. Call 10am-5pm weekdays. 547-0460

HOUSEKEEPER
Full time. Adult foster care home. 759-4630

HOUSEKEEPER FOR care of older, total invalid. Permanent live-in. $500 a month. References. 588-6875 or 362-0527.

HOUSEKEEPERS Full & part-time positions available. $4 an hour to start. Hours 8am-4:30pm. Apply in person: Drury Inn-Troy, I-75 & Big Beaver Rd.
An Equal Opportunity Employer

HOUSEKEEPER/COMPANION
W. Bloomfield. Approximately 30 hours per week. Must have own car. Salary negotiable. Call Mrs. Clifford, Mon-Thur, 8am-5pm, 362-3510

HOUSEKEEPERS — Earn $4-$6 per hour, must be dependable and hard working, bondable and insurable, car necessary, call between 10am-4pm, Mon.-Fri., 642-6248.

HOUSEKEEPER to live in 5 days, general housecleaning, some child care for 6 year old & infant. References. 626-4046

HOUSEKEEPER wanted to care for 3 year old Tue. & Thur.; also for 6 & 8 year old Mon., Wed., Fri., 3-6pm in my north Oak Park home. Reliable transportation & references. 542-6929 or 273-7374

HVAC REFRIGERATION Technician - 6 years experience & or Journeyman's card required, plus a valid State of Michigan driver's license. $10.58 per hour plus benefits. Apply at Oakland University, 140 N. Foundation Hall, Rochester, MI 48063.
Affirmative Action
Equal Opportunity Institution

IMMEDIATE OPENINGS — $4-$6 per hour.
- Office Machine Repairman
- General Laborer
- Printing Press Person

Must be eligible Oakland County residents. 828-3080

INDIVIDUAL TO HELP with warehouse, office & delivery duties. Send inquires to: J.M.P., 1026 E. 11 Mile, Royal Oak.

INSURANCE — Auto Underwriting or Clerk. To $20K. Full benefits. Fee Paid.
Betty Hamil Personnel 424-8470
Greenfield Road, Southfield

INSURANCE CLAIMS ADJUSTER — Auto, property, PIP. To $20K. Full benefits. Fee Paid.
Betty Hamil Personnel 424-8470
Greenfield Road, Southfield

INSURANCE Commercial Service Rep. Inside position, typing required — Troy. To $25K. Full benefits, fee paid.
Betty Hamil Personnel 424-8470
Greenfield Road, Southfield

JEWELRY SALES
ATTENTION MEN AND WOMEN OF ALL AGES
Full & part time jewelry sales in Madison Heights & Rochester National retail department store. Flexible hours, excellent hourly rate plus commission. Call collect 374-0821.

KITCHEN Part-time, 10am-2pm. Sandwich Prep, Grill, etc. Apply: Yosin's Lounge, 4065 E. 15 Mile at Ryan, Sterling Heights.

LABORERS for truck washing, full time, $4 an hour to start, apply 8am-3pm, 2345 Wolcott, Unit C, Ferndale, 549-9920

LABORER TRAINEE
$350-$550 week. Call 557-1200
Job Network $75 fee

LANDSCAPE HELP
Troy area
879-8818

LANDSCAPE HELP
Now hiring for fall landscape help. Full time. 644-7975 or 549-5561

LANDSCAPE HELP NEEDED
Troy area 879-6189

LANDSCAPERS & LAWN MAINTENANCE — Willing to train hard workers in a growing field. 547-6439

KIDS BACK IN SCHOOL?
THINKING AHEAD
TO THE HOLIDAYS?
START SAVING NOW!
- Press Operators
- General Labor
- Packagers

2 shifts available in your area. No experience necessary. Reliable transportation required.
NEVER A FEE
Take advantage of weekly bonuses, paid vacations & health care availability. Call now.
SOUTHFIELD 569-7500
STERLING HEIGHTS 977-5740

SUPPLEMENTAL STAFFING, INC.
SUPPLEMENTAL STAFFING, INC.
The Temporary Help People

LAWN MAINTENANCE HELP
Must be dependable
546-4528

LATHE HAND needed for small business, 1-2 years experience necessary, call 589-3798.

LIGHT INDUSTRIAL
Long and short term assignments available in Troy, Rochester, and Auburn area
RELIABLE TRANSPORTATION
NO EXPERIENCE NECESSARY
Olsten TEMPORARY SERVICES
THE BEST THERE IS
543-TEMP

LAWN MAINTENANCE help wanted, $4.50 per hour, 542-5302.

LAWNSPRAYER/AERATOR-Starting pay: $200 per week plus commission. Down-To-Earth, 24175 Telegraph, Southfield, 353-7799.

LIGHT ASSEMBLY WORK 40 hours/week, $4/hour. Rochester. Ask for Dave. 853-2121.

LIGHT INDUSTRIAL
Ferndale area. Temporary, part time, nights. $4 per hour. 545-0990.

LIGHT/HEAVY ASSEMBLY
$6-$9 hour. Must be able to read schematics & wiring diagrams which includes being able to use hand tools. Some machine background helpful. Must be eligible Oakland County resident. 828-3080

LINE COOKS
Company willing to provide some training if needed. Good pay & benefits. Call 693-0050.

LOCAL CHILD CARE Center has immediate full & part-time openings for Teachers & Assistants. Experience with infants & toddlers preferred, but will consider all. Possible Director's position, if qualified. Call Becky at Sunny Skies Child Care, 280-1380

LOCAL CREDIT UNION — Hiring experienced full time tellers. Call Barbara for interview, 548-8810

LOCAL DISTRIBUTION company needs full time truck driver/warehouse person. Chauffeurs's license necessary. Respond to: Warehouse person, P.O. 71483, Madison Heights, MI. 48071-0483.

LOCKSMITH AND counter person needed, exxperience preferred but will train, full or part time positions available, blue cross and paid holidays, send resume to Mt. Clemens Lock & Key, 122 S. Gratiot, Mt. Clemens, MI 48043

LOOKING FOR A CHANGE?
The perfect part or full time job. Flexible hours. No selling. Setting appointments for sales staff. $5.50 an hour plus incentive program. 968-6419 Mr. Stevens

MACHINE OPERATORS — No experience necessary, apply at 1196 Souter, Troy.

MACHINE OPERATOR - Small plastic injection molding shop accepting applications for full time employment in the Troy area. 589-1720, for appointment.

MACHINIST full & part time openings. Bridgeport hands, grinder hands experienced fixture details. 977-0001

MACHUS PASTRY SHOPS
CAKE DECORATORS
Experienced creative cake decorators, early hours.
NIGHT BAKER'S HELPER
Experience not necessary but helpful. Night hours, 6 days a week.
PASTRY DELIVERY DRIVER
Must have good driving record, chauffeur's license necessary, 6 days a week.
Full time, full benefits include medical insurance, life insurance, paid vacation, paid holidays, retirement program. Apply in person 9-5pm
MACHUS PASTRY SHOPS, INC
633 S. Adams Rd., Birmingham
An Equal Opportunity Employer

MAIDS Cleaning service looking for dependable, honest ladies. Will train. Need own transportation. Full or part time. Call Sunshine Carpet Cleaners 398-1859

MAINTENANCE — Apartments, full or part time needed, steady hours, good fringes, send replies to Box 1020, The Daily Tribune, 210 E. Third St., Royal Oak, MI 48067.

MAINTENANCE
For luxury high nse apartment complex in Southfield. No children or pets. Good salary, apartment & utilities. Call Mon-Fri 9am-5pm, 557-6116.

MAINTENANCE — For apartment complex in Southfield, experience helpful, full time, $4.50 an hour, call 424-8177.

MAINTENANCE PERSON for office cleaning, lawn care & general warehouse duties. Part-time or full-time, Mon-Fri, 8am-5pm Tooling & Shop Supplies, 400 W. 9 Mile, Hazel Park.

MAINTENANCE PERSON - needed for immediate full time building & grounds maintenance, benefits available. Apply in person, Red Roof Inn-Troy, 2350 Rochester Ct.

CONSUMER SERVICE DIRECTORY

FOR INFORMATION ON DIRECTORY ADVERTISING, CALL TODAY! 548-8800

306 Bldg. Contractors

11AA CHimney & Roof Repairs Eaves new, cleaned, repaired Reasonable rates, Guaranteed Licensed Call 545-2944

A-1 BRICK BLOCK
Cement Porches Chimney 25 Years Experience-Not licensed Tito Gasperoni, 398-5062

A-1 BRICK & STONE
CHIMNEYS—PORCHES
O'KROY CONSTRUCTION
LICENSED 545-6218 ED

A-1 CONCRETE WORK
Porches, driveways, step repair, patios, sidewalks. Not licensed. 541-2735

A1 CRAIG MASONRY REPAIR
All block & brick
Licensed contractor.
544-4689

AA ADDITIONS
Dormers, kitchens, windows, roofing & siding. Deal direct. B. Turk. Licensed & insured. 543-0577.

A RETIRED CONTRACTOR. Deal direct & save money on all types of remodeling from foundation to roof. Licensed. Marv, 559-1691

ASPHALT SEAL COATING

325 Electricians

ELECTRICAL REPAIRS and new work. Residential or commercial. Reasonable prices, licensed and insured. Call day or night, 399-7600 (#20)

ELECTRICIAN A-1 LICENSED
Needs work, FHA or any kind of wiring & repairs. Reasonable. 547-7614 (Huntington Woods #6)

ELECTRICIAN — Retired License 2. Specialized small jobs. 288-6884.

Milana Electric Inc.
Over 35 years experience.
Residential & Commercial
Royal Oak #127 Insured
Free estimates 546-3087

327 Entertainers

THE EVOLUTION CONCEPT
D.J. for all occasions
Call Larry, 979-3799

329 Furniture Serv.

FURNITURE REFINISHING Hand stripping, repairs, reasonable prices. Pick up & delivery available. 543-4443 days & evenings.

342 Lino., Tile, Formica

BEST CERAMIC TILE
New or old work—repairs
Free estimates. 543-0365.

CERAMIC TILE WORK
NEW & OLD - Free estimates
25 Years Experience. 549-2765

348 Moving, Storage

INDEPENDENT MOVING
Free estimates Insured
License # MPSC L-19876
Courteous, Careful & Competent
**LOW RAT

MONDAY EVENING

	7:00	7:30	8:00	8:30	9:00	9:30	10:00	10:30	11:00	11:30	12:00	12:30
(2)	CBS News	Court	K. & Allie	Sis. Sam	Newhart	D. Women	Cagney & Lacey		News	Soap	Hart To Hart	
(4)	Jeopardy	Fortune	ALF	Amazing	Movie: "A Fight For Jenny"				News	Best Of Carson		Nightlife
(7)	ABC News	Entertain.	MacGyver		NFL Football: San Diego Chargers at Seattle Seahawks						News	Nightline
(9)	Canada	Raccoons	2 Ronnies	Hangin' In	Racing Game		National / Journal		News	The Sandbaggers		
(20)	Pyramid	H. Squares	Movie: "The Tenth Month"				Matt Houston		Newlyweds	Love Conn.	Tales	Movie
(50)	M*A*S*H	Company	Movie: "Love Child"				News	H'mooners	WKRP	The Judge	Comedy Classics	
(56)	Business	Bik. Jrnl.	Ancient Lives		West Of The Imagination		Story Of English		Butterflies	Heritage		Animals
(62)	700 Club		Hour Of Truth		Jim And Tammy		Greater Grace Temple		Swaggart	Simon & Simon		Movie
(C)	"Professionals" Cont'd		Movie: "The Philadelphia Experiment"				Movie: "A View To A Kill"					Movie
(D)	Movie	Theater	Beaver	Boomer	Movie: "Elopement"			Danger	Ozzie	Movie: "The Devil And Max Devlin"		
(E)	SpoCtr.	NFL Films	Years	Matchup	Baseball's Greatest Hits		Powerboat.	Aviation Special		SpoCtr.	LA Raiders	Racing
(H)	Movie	Fraggle	Movie: "Supergirl"				Movie: "Body Double"				'60s Reunion	
(M)	Movie: "Hey Babe!"				Movie: "Sunday, Bloody Sunday"				Movie: "Thunder Alley"			
(S)	Movie Cont'd		Tall Tales & Legends		Movie: "The Company Of Wolves"				Movie: "The Candidate"			
(T)	Sanford	H'mooners	Movie: "Divorce American Style"				Movie: "Virgin Island"				Nat. Geog.	
(U)	Riptide		Movie: "Your Three Minutes Are Up"				Jewel In The Crown		Wanted	Alfred Hitchcock Hour		Edge Nt.
(W)	B. Miller	Benson	National Geographic		National Geographic		News		H'mooners	Magnum, P.I.		Movie
(W)	Pyramid	Entertain.	News	Chance	Bring It Home Mets		Richard Pryor Show		C. Burnett	Police Woman		Entertain.

TUESDAY MORNING

	7:00	7:30	8:00	8:30	9:00	9:30	10:00	10:30	11:00	11:30	12:00	12:30
(2)	CBS Morning News				Fantasy Island		Pyramid	Sharks	Price Is Right		News	Restless
(4)	Today				Family Ties	All Family	Jeopardy	Century	Fortune	Scrabble	Live	Confessn.
(7)	Good Morning America				Kelly And Company		Oprah Winfrey		Raphael	News	R's Hope	Loving
(9)						Stretch	F. Penner	Dressup	Sesame Street		Midday	
(20)	Heathcliff	Gadget	Scooby	Centurions	M.A.S.K.	Zoobilee	Waltons		Dallas		Movie	
(50)	Jayce	GoBots	Thndrcats.	My Pony	Br. Bunch	Laverne	Hap. Days	Break	700 Club		Hillbillies	I Love Lucy
(56)	Yoga	Manageme.	Am. Story	Special	Ed. Programming		Sesame Street		Mr. Rogers	Contact	Polka Dot	V. Garden
(62)	Jim And Tammy		I Spy		Morn. Mag.	Swaggart	Richard Roberts		Jim And Tammy		"High Lonesome"	
(C)	Movie: "Avalanche"			Movie: "Cry Rape!"			Movie: "Chariots Of Fire"				Movie: "Jim Thorpe"	
(D)	Morning	Pooh	Donald	Dumbo	You & Me	Movie: "Tom Sawyer"				Walt Disney Presents		Ozzie
(E)	Business	Nation's Business Today		SpoCtr.	Hydroplanes: Silver Cup		Seahawks	America's Cup		SportsLook	Aerobics	Davis Cup
(H)	Balloon	Fraggle	Movie: "Door To Door"				Movie: "Reno And The Doc"			Not News	All The Rivers Run	
(M)	Movie: "My Science Project"				Movie: "Those Glory Glory Days"			Movie: "The Opposite Sex"				
(S)	Movie: "The Grey Fox"			Tall Tales & Legends			Movie: "Texas Carnival"			Elton John Breaking Hearts Tour		
(T)	Tom & Jerry Cont'd	Jeannie		Bewitched	To Earth	I Love Lucy	Movie: "Flamingo Road"				Perry Mason	
(U)	Cartoons				Calliope		Show	For Money	That Girl	Hundred	"Acapulco Gold"	
(W)	Superfrien.	M.A.S.K.	Bozo			Hillbillies	Waltons		Big Valley		Falcon Crest	
(W)	700 Club	Straight Talk		Romper Room		Zoobilee	Martian	Abbott	Part. Fam.	Jeannie	News	

TUESDAY AFTERNOON

	1:00	1:30	2:00	2:30	3:00	3:30	4:00	4:30	5:00	5:30	6:00	6:30
(2)	Restless	As The World Turns		Capitol	Guiding Light		Divorce Ct.	P. Court	Benson	Taxi	News	
(4)	Days Of Our Lives		Another World		Santa Barbara		G. Break	Jeffersons	News		News	NBC News
(7)	All My Children		One Life To Live		General Hospital		Donahue		News		News	
(9)	Monitor	In Ontario	Hawaii Five-0		Coron. St.	Forsyte Saga		OWL / TV	Video Hits	News	News	
(20)	Movie Cont'd		Alice	Beaver	He-Man	She-Ra	Rangers	Rambo	Transform.	Bewitched	Dating	Newlyweds
(50)	Dukes Of Hazzard		Gilligan	B. Bunny	Ghostbust.	Smurfs	Hawks	G.I. Joe	Happening	Times	Strokes	Facts
(56)	Program	Trade-Offs	Sesame Street		Mr. Rogers	Read	Write	Life	Culture	Mosaic	MacNeil / Lehrer	
(62)	"High Lonesme" Cont'd		Movie: "Beneath The 12 Mile Reef"				"Number Seventeen"		Shadows	Newscope	The Scene	
(C)	Movie Cont'd		Movie: "2010"				Movie: "Diamond Horseshoe"				"Chariots Of Fire"	
(D)	Walt Disney World			Factory	Dumbo	Pooh	Mickey	African Adventure		Donald	"Dot And Keeto"	
(E)	Davis Cup: U.S. vs. Australia Cont'd					Tennis: Jr. Challenge		Cycling: U.S. vs. U.S.S.R.		Scholastic	SportsLook	1985 Bears
(H)	All Rivers Run Cont'd		Movie: "The Razor's Edge"					Workin' For Peanuts		Movie: "To Find My Son"		
(M)	Movie: "Mikey And Nicky"				Movie: "Victory"				Movie: "Those Glory Glory Days"			
(S)	Elton John	Movie: "Red Dawn"					Tall Tales & Legends		Movie: "Ups & Downs"			
(T)	Movie: "G-Men"				Tom & Jerry And Friends		Scooby	Flintstones	Gilligan	Beaver	A. Griffith	Hillbillies
(U)	Movie Cont'd		Liar's Club	Joker	Bullseye	Blitz	Jackpot	Reaction	Cartoons		Dance	Love Me
(W)	News		Van Dyke	C. Burnett	A. Griffith	Heathcliff	Ghostbust.	Smurfs	G.I. Joe	Transform.	Facts	Times
(W)	Captains And The Kings				Cannon		Police Woman		Hart To Hart		Magnum, P.I.	

Monday night specials

8:00 (W) **NATIONAL GEOGRAPHIC** This underwater study includes the birth of a killer whale, the playfulness of the humpback, and an infant whale's growth to adolescence.

9:00 (W) **NATIONAL GEOGRAPHIC** The giant panda is observed in the remote Wolong Natural Reserve in China and in zoos around the world, and the historic international effort to help them in their fight for survival is examined.

12:00 (H) **A '60S REUNION WITH BILL GRAHAM: A NIGHT AT THE FILLMORE** Taped at San Francisco's Fillmore auditorium, this salute to '60s rock features performances by Joan Baez, Joe Cocker and Sly and the Family Stone. Exclusive concert footage of Jim Morrison, Janis Joplin and Jimi Hendrix. Host: Bill Graham.

4:25 (S) **THE RED BALLOON** A little boy finds a large red balloon bobbing from a lamppost on his way to school.

Monday night movies

6:00 (C) ★★★ "The Professionals" (1966) Burt Lancaster, Lee Marvin.

(D) ★★ "Danny" (1979) Rebecca Page, George Luce

(S) ★★½ "The Adventures Of Buckaroo Banzai Across The 8th Dimension" (1984) Peter Weller, John Lithgow.

7:00 (M) ★★ "Hey Babe!" (1984) Buddy Hackett, Yasmin Bleeth.

8:00 (20) ★★½ "The Tenth Month" (1979) Carol Burnett, Keith Mitchell. A middle-aged divorced woman becomes pregnant and decides to keep the baby.

(50) ★★½ "Love Child" (1982) Amy Madigan, Beau Bridges. A pregnant inmate in a women's prison wages a battle to keep her child, who was fathered by a married guard.

(C) ★★½ "The Philadelphia Experiment" (1984) Michael Pare, Nancy Allen. In 1943, a top secret radar test aboard a naval destroyer goes haywire and two sailors are propelled, via a time-warp, into a similar experiment taking place in 1984. 'PG'

(H) ★★½ "Supergirl" (1984) Helen Slater, Faye Dunaway. Superman's cousin comes to Earth to recover a precious stone, the life-force of her planet, which has fallen into the clutches of a wicked, power-mad sorceress. 'PG'

(U) ★★★ "Your Three Minutes Are Up" (1973) Beau Bridges, Ron Leibman. Two friends pose as a movie producer and director to pick up girls.

8:05 (T) ★★★ "Divorce American Style" (1967) Dick Van Dyke, Debbie Reynolds. Concerned friends help prevent the divorce of a couple who have been married 17 years.

9:00 (4) "A Fight For Jenny" (Premiere) Lesley Ann Warren, Philip Michael Thomas. Discrimination and a custody suit brought by an ex-husband follow an interracial Southern couple's marriage. In stereo.

(D) ★★★ "Elopement" (1951) Clifton Webb, Anne Francis. Philosophies conflict when the daughter of an ultramodern designer falls in love with the son of a traditionalist.

(M) ★★★★ "Sunday, Bloody Sunday" (1971) Glenda Jackson, Peter Finch. A man and a woman compete for the love of a callow, young male artist, who enjoys being caught between the two of them. 'R'

(S) ★★½ "The Company Of Wolves" (1985) Angela Lansbury, David Warner. After a storytelling session by her eccentric grandmother, a young girl has lurid dreams of witchcraft and wolves that merge with reality. 'R'

10:00 (C) ★★½ "A View To A Kill" (1985) Roger Moore, Tanya Roberts. British agent James Bond attempts to thwart an industrialist's plans to become czar of the computer industry. 'PG'

(H) ★★½ "Body Double" (1984) Craig Wasson, Melanie Griffith. An unemployed Hollywood actor, house-sitting for an acquaintance, becomes obsessed with a beautiful neighbor, involved with the porno film industry and a suspect in a violent murder. 'R'

10:05 (T) ★★ "Virgin Island" (1959) John Cassavetes, Virginia Maskell. A fisherman comes to the aid of a newlywed couple after they buy a Caribbean island.

11:00 (M) ★★ "Thunder Alley" (1985) Roger Wilson, Jill Schoelen. The fortunes of a rock band rise when an Arizona farmboy signs on as lead guitarist. In stereo. 'R'

(S) ★★★ "The Candidate" (1972) Robert Redford, Peter Boyle. A young liberal tries desperately to avoid being corrupted by his campaign for a seat in the U.S. Senate. 'PG'

11:30 (D) ★★½ "The Devil And Max Devlin" (1981) Elliott Gould, Bill Cosby. A man is given a chance to live again if he can recruit three innocent people to promise their souls to the devil. 'PG'

12:15 (C) ★★½ "Jagged Edge" (1985) Glenn Close, Jeff Bridges.

12:30 (20) ★★★ "The Guyana Tragedy: The Story Of Jim Jones" (1980) Powers Boothe, Ned Beatty.

(W) ★★★ "Any Wednesday" (1966) Jane Fonda, Jason Robards.

12:40 (62) ★★ "Legs" (1983) Gwen Verdon, John Heard.

1:00 (50) ★★½ "Rhapsody In Blue" (1945) Robert Alda, Joan Leslie.

(H) ★★½ "Songwriter" (1984) Willie Nelson, Kris Kristofferson.

(M) ★★ "Creator" (1985) Peter O'Toole, Mariel Hemingway.

(S) ★ "Invasion U.S.A." (1985) Chuck Norris, Richard Lynch.

1:35 (7) ★★½ "Kansas City Bomber" (1972) Raquel Welch, Kevin McCarthy.

1:50 (T) ★★★ "Caged" (1950) Eleanor Parker, Agnes Moorehead.

2:00 (W) ★★★ "This Earth Is Mine" (1959) Rock Hudson, Jean Simmons.

2:10 (C) ★½ "Mata Hari" (1985) Sylvia Kristel, Christopher Cazenove.

2:40 (H) ★½ "Sunset Strip" (1986) Tom Elpins, Cheri Cameron Newell.

2:55 (S) ★★ "Caged Heat!" (1974) Juanita Brown, Erica Gavin.

3:00 (M) ★★★ "Choose Me" (1984) Genevieve Bujold, Keith Carradine.

3:55 (C) ★½ "Gymkata" (1985) Kurt Thomas, Tetchie Agbayani.

4:00 (W) ★½ "Frontier Horizon" (1938) John Wayne, Jennifer Jones.

4:10 (H) ★★½ "Red Dawn" (1984) Patrick Swayze, C. Thomas Howell.

Monday night sports

6:00 (E) **SPORTSLOOK**
6:30 (E) **ACTION OUTDOORS WITH JULIUS BOROS**
7:00 (E) **SPORTSCENTER**
7:30 (E) **NFL FILMS PRESENTS**
8:00 (E) **MAGIC YEARS IN SPORTS** Highlights of the year 1963 with a feature on former football great Roger Staubach.
8:30 (E) **NFL MONDAY NIGHT MATCHUP** A preview of tonight's game between the San Diego Chargers and Seattle Seahawks.
9:00 (7) **NFL FOOTBALL** San Diego Chargers at Seattle Seahawks (Live)
(E) **BASEBALL'S GREATEST HITS** Highlights of the 1985 World Series. (Royals vs. Cardinals)
(W) **BRING IT HOME METS**
10:00 (E) **POWERBOAT RACING** Popeye's Grand Prix, from New Orleans. (R)
11:30 (E) **SPORTSCENTER**
12:00 (E) **NFL YEARBOOK: 1985 LOS ANGELES RAIDERS**
12:30 (E) **AUTO RACING** Rally of 1000 Lakes, from Finland. (R)
1:30 (E) **FISHING: MARK SOSIN'S SALT WATER JOURNAL**
2:00 (E) **SPORTSLOOK**
2:30 (E) **SPORTSCENTER**
3:00 (E) **COLLEGE FOOTBALL** (R)
4:00 (U) **MOTOWORLD**

Tuesday morning sports

8:30 (E) **SPORTSCENTER**
9:00 (E) **HYDROPLANE RACING** Budweiser Silver Cup, from Las Vegas. (R)
10:00 (E) **NFL YEARBOOK: 1985 SEATTLE SEAHAWKS**
10:30 (E) **AMERICA'S CUP: CHALLENGE DOWN UNDER**
11:30 (E) **SPORTSLOOK**

Tuesday afternoon sports

12:30 (E) **DAVIS CUP TENNIS** U.S. vs. Australia, singles semifinal matches. (R)
3:30 (E) **TENNIS** McDonald's International Junior Challenge, from Sydney, Australia. (R)
4:30 (E) **CYCLING** U.S. vs. U.S.S.R., from Houston. (R)
5:30 (E) **SCHOLASTIC SPORTS AMERICA**

403 Help Wanted, Gen.

MANAGER
Also kitchen manager for days. Apply in person between 11am-4pm. Red Coat, 3808 N. Woodward, Royal Oak.

MANAGER TRAINEE $280-
$360 week. Now hiring. 557-1200 Job Network. $75 fee

MANICURIST
Needed for Berkley shop. Days. 548-3320. Evenings 855-4729.

Marketing $500-$600/
week. No experience. 557-1200 Job Network. $75 fee

MARKET RESEARCH — Telephone interviewing from our office located in Royal Oak on South Main at Second. Position offers public contact, pleasant working conditions and competitive salary and benefits. Candidates must have a good math aptitude and light typing ability. Apply in person 10am-3pm. Mon-Fri.
FIRST FEDERAL OF MICHIGAN
200 S. Main Street
Royal Oak, MI 48067
An Equal Opportunity Employer

selling. Call Vicki, Mon-Fri 540-5332.

MATERIAL HANDLER — Growing company has immediate opening for responsible & dependable person for afternoon shift. Must have good clerical skills & hi-lo driving experience. Opportunity for advancement. Excellent fringe benefits. $5.50 hour to start. Call for appointment only between the hours of 9-11am. Call 280-0101.

MATURE BABYSITTER for 1 year old, our home 17 Mile and Ryan, 3 days from 7am to 6pm, 978-2928 or 939-5307.

MATURE CHILD CARE wanted for 3 month old infant in my home. No smoking. Must have car & excellent references. Mon-Fri, 8am-6:30pm or live-in. 345-3224.

MATURE FEMALE preferred. Full time sales. Experienced required. Accent Rental Company & Catering, 1048 N. Woodward, Royal Oak. 543-9154.

ABLE mature woman wanted for housekeeping & child care. Southfield. Full time. Non smoker. Own transportation. References. 557-9501 before 8pm.

MEAT COUNTER CLERKS Part-time. Call Holiday Market, 541-1414, ask for Barbara or Steve.

MEAT PROCESSING Plant needs experienced Hamburger person & Delivery people. Eastern Market area. 567-0559.

MECHANIC All around. In-house repair. tractors, trailers, etc. Must have knowledge of truck & diesel engines. Have own tools. Spray painting experience helpful. Good benefits, incentives programs. Full-time. Apply: Stock Bros. Corp., 22077 Mound Rd., Warren.
An Equal Opportunity Employer

MECHANICS for lawn & garden equipment. Must be experienced. Start immediately. 549-2428 9am-6pm.

MIDNIGHT counter girl also donut decorator. Experienced adult preferred. Dawn Donuts, 12 Mile & Greenfield. 552-9127.

MIG WELDERS Automotive stamping firm is looking for experienced MIG Welders - will be tested. Good wages & fringe benefits. Apply between 1-4pm Mon-Fri: Aetna Industries, 23745 Mound Rd., Warren.

MODELS — For photographic studio. Face, figure, fashion, glamour, get started. No experience necessary. Call 313-569-5230.

MOUNTAIN JACK'S
In Troy
2360 Rochester Ct.
is now hiring full & part time Prep Cooks. Need Kitchen Manager with experience. Benefits available. Apply within.

NAIL TECHNICIANS
Experienced — Excellent earning potential. Artistic Universal Mall. 751-2400

NEED A JOB?
Free in the afternoons, have a clear speaking voice, like to talk to people?
Try telemarketing in our Royal Oak office. Guaranteed hourly plus BONUSES & commissions, so the harder you work, the more money you make! Call for interview now. 399-0145 after 4:30 Mon-Thurs. Sat 11-3.

NOW
We have several openings for full time & part time for persons who have a good positive attitude, energetic and last of all, not afraid to work. Our people earn $4-$8 hourly, plus bonuses & benefits. You must have a permanent physical medical problem to apply (private enterprise). On the job training provided, no experience necessary. Entry level into management for the right persons. Call for appointment from 9-1pm - or 5-8pm, ask for Tom, 547-6153.

NURSE AIDE Experienced preferred. Luxury adult foster care. All shifts. Starting salary $4 an hour. 689-7755 for appointment.

PRINTING PRESSMAN
with 2 color printing, call 549-4434.

PRINTING PRESS OPERATOR wanted for local printing company. Must be experienced with AB Dick 360. Call 585-1330.

Production manager, suburban stamping plant, $35-$40,000, supervisory, air feeds, prog. line dies experience. 399-1426, Ray Greene Personnel.

PRODUCTION WORKERS Automotive supplier seeks applicants for Press Operator, Assembly & Laborers classifications (UAW represented). Hard, but steady work with overtime normal. Prior factory experience preferred. Guaranteed increases with full benefits following probationary period. Apply 1pm-4pm Mon-Fri: Aetna Industries, 23745 Mound Rd., Warren.

PROFESSIONAL COUPLE with 1 child needs full time housekeeper, own transportation, flexible hours. 645-5433 after 6pm.

QUALITY CONTROL TECHNICIAN
Apply Mortell Co., 23333 Sherwood, Warren.

QUALITY CONTROL MANAGER needed for small plastic injection molder who supplies the auto industry, call for appointment. 589-1720.

RECEPTIONIST, Hairstylist & Manicurist for busy salons. Benefits. 588-4464; 528-2464; 268-0430, 651-8410.

RECRUITER Part-time only for youth-serving agency. Must have own car. Responsibilities include recruiting children & adult volunteers. Flexible hours, evenings & days. Position available immediately. Send resume or letter of interest: Camp Fire Girls & Boys, 51 W. Warren, Detroit, MI 48201.

RED COAT
Cooks, cook trainees, bus people. Apply in person, 3808 N. Woodward, Royal Oak.

REMODELING CONTRACTOR looking for experienced all around maintenance men. If you do quality work in carpentry, siding, roofing and repairs, and are looking for a steady job with a quality company, if you have good attendance and can prove yourself, the opportunity for advancement exists. Apply at 118 E. Seventh St., Royal Oak, between 9:30am-4pm, Mon.-Fri.

RENTAL AGENT full time. Experienced to work with property managers. Southfield area. P.O. Box 2052, Southfield, MI. 48034.

RESTAURANT HIRING
Cooks, cooks trainees, bus people. Apply in person Red Coat Taveran, 3808 N. Woodward, Royal Oak.

RESTAURANT manager trainee, fast food, WORK NEAR HOME, bachelor degree, no experience, $13-$16,000, bonus, tuition reimbursement, 399-1426, Ray Greene Personnel.

RETAIL SALES Are you looking to get started in the job market? Do you need a chance to develop your skills? MACAULEY'S OFFICE PRODUCTS can give you that opportunity. If you enjoy working with people in a professional environment, inquire about full or part-time openings at our Troy Commons store at 16 Mile & I-75. We offer complete training, full benefits for full-time and advancement potential. Please apply in person only to Eleanor.

RESTAURANT - Now hiring lunch hostess, evening waitress & dishwashers. Apply at Grecian Palace, 1467 W. 14 Mile, Madison Heights. 589-1158.

RESTAURANT
Immediate openings available for bartenders, host staff, cocktail servers, bus help, cooks, dishwashers. Flexible hours. Apply in person, Casa Lupita, 2085 Big Beaver, Troy.

RETAIL MANAGEMENT TRAINEE — Oakland, Macomb, Wayne, Genessee, Fortune 500 Company. Profit sharing, salary plus benefits, fee paid. Betty Hamil Personnel, 424-8470, Greenfield Road, Southfield.

RETAIL SALES
FASHION BUG
OK ROYAL OAK
currently accepting applications for full & part time salespersons. We are seeking mature, friendly & outgoing individuals who enjoy the world of women's fashions. With over 600 nationwide stores, and a growth of 150 stores this year, we can offer excellent growth opportunity.
Our comprehensive
BENEFITS
package is offered to even our part time employees. Benefits include: Blue Cross, Blue Sheild, major medical, prescription, dental, optical, paid vacations & much more.
If you are looking for an exciting, fast paced career, please stop in to fill out an application. Interviews held throughout the week.
FASHION BUG
3361 N. Woodward
Royal Oak

ROCHESTER AREA if you are at least 18 years old, have a high school diploma, a valid Michigan drivers license & would like to help mentally retarded adults call Lucy at 852-1367. Pay starts at $4 an hour & the benefits are excellent.

ROUTE DRIVER
for Troy company. Light delivery. 40 plus hours a week, Mon-Fri. Salary, bonus, benefits & vehicle provided. Call Ron at 585-5820 between 1-5pm.

SALES HELP
PART TIME
Dinser's Flowers, 968-8800

SALESLADIES
Experienced in ladies ready-to-wear. Full or part-time, steady. Good salary, benefits. Field's, 401 S. Main, Royal Oak.

SALES PERSON for retail cook shop looking for great personality and good sales attitude. Apply within Kitchen Glamour, Somerset Mall.

SALES PERSON
Part time, must enjoy working with the public, apply in person, Mary Jane Flowers of Troy, 5980 Livernois, Troy.

SECURITY GUARDS Immediate openings. $5-$6 per hour, plus benefits. Must have car & phone. 22720 Woodward, Suite 201, Ferndale. 547-3995.

SECURITY GUARDS Part-time. Premium accounts. Bloomfield, Birmingham & Southfield. Weekends & holidays. Call 642-0890.

SEMI DRIVERS with 5 years experience. Duties include loading & unloading of liquid, bulk, drummed materials, and vacuum removal of industrial hazardous waste. Good benefits, incentive program. Overtime pay after 8 hours. Saturday, double time. Sunday & holidays. Apply between 8am-5pm: Great Lakes Environmental Services, 22077 Mound Rd., Warren.
An Equal Opportunity Employer

SERVICE PORTER and PARTS DRIVER needed. Full time. Apply Jim Persing Pontiac, 400 N. Main St., Royal Oak, ask for Dave Sukes.

SERVICE REPRESENTATIVE Troy area. Full-time position. Hourly wage plus benefits. Ask for Mike, 557-2100.
An Equal Opportunity Employer

SERVICE STATION ATTENDANTS
Full time. Apply in person at 11 Mile & I-75 Shell.

SERVICE STATION CASHIER — Full time day position available, apply in person at 10 Mile-Dequindre Amoco.

SHOWROOM HELP
Sales Representative needed in furniture showroom. Experience in meeting the public, good telephone contact. Call Apartment Furniture Rental, Inc., in Sterling Heights, 939-4390.

SILK SCREEN PRINTERS
Needed in Royal Oak-Clawson area. Experience helpful but not required. Call 642-8178.

SPECIAL FAMILIES needed to provide foster care for children with emotional problems. Training & guidance provided. Reimbursement for costs. Children's

STAMPING press repair, plant maintenance, large presses, 13 Mile Rd.
An Equal Opportunity Employer

STOCK CLERKS Full part-time. Call Holiday Market, 541-1414, ask for Steve or John.

STOCK HELP Full-time, afternoon shift. Call Mr. Howard, 528-1315 between the hours of 9am-3pm.

STOCK POSITIONS
Highland Super Stores has immediate openings for store stock personnel at our soon to be opened Royal Oak store. Part time & full time positions are available. Excellent promotional opportunities. Apply in person, Tues-Fri Oct 7-10 from 1-4pm at 3533 N. Woodward, Royal Oak.
Equal Opportunity Employer m f

STORE manager trainee, work near home, some college, no experience, $13-$13,500, bonuses, benefits, 399-1426, Ray Greene Personnel.

TELEMARKETING SALES Reps needed. $4.50 an hour plus commission. Excellent benefits. Call Diane, 588-2985 ext. 301.

TELEMARKETING TALK TALK TALK
We have 100 immediate openings in Southfield for enthusiastic people. You must be articulate & have an excellent phone manner.

PAID TRAINING
NO SELLING INVOLVED
Choose days (10-3pm) or afternoons (3-8pm). Excellent opportunity for students & homemakers. Men & women welcome.

NEVER A FEE
Excellent Pay
Bonuses Paid Vacations
Health Care Available
569-7500
SUPPLEMENTAL STAFFING, INC.

SSI
SUPPLEMENTAL STAFFING, INC.
The Temporary Help People

TELEPHONE OPERATOR Day, evening or midnight shift. Will train. Southfield area. 557-5956.

TELEPHONE SALES in our office. Hourly wage plus commission. Hours 9-2, 5 days a week. Start immediately. Call 544-7140.

TELLER
Full time position is open at our office located in Royal Oak on South Main at Second. Position offers, public contact, pleasant working conditions and competitive salary and benefits. Candidates must have a good math aptitude and light typing ability. Apply in person 10am-3pm. Mon-Fri.
FIRST FEDERAL OF MICHIGAN
200 S. Main Street
Royal Oak, MI 48067
An Equal Opportunity Employer

TEST DRIVER TRAINEE
$8 hour. Hiring today. 557-1200 Job Network. $75 fee

TIRE PERSON WANTED (male preferred) — Experienced, call Chris, Wetmore Tire, 544-2100.

THEY'RE HERE!
Guaranteed no run Panty Hose, no one has it but us. Today NO RUN hose tomorrow who knows. We need many good people call 288-4940.

TRUCK DRIVER needed, deliver on job sites, full time, must be hard worker, 547-8900.

TYPESETTER
needed for Royal Oak area. Call 288-5013, 8:30-4:30.

TYPESETTER
Part time Editwriter 7500. Experienced only. Southfield graphic arts studio. 569-4242.

VARIOUS POSITIONS AVAILABLE — apply in person 13 Mile Rd.
An Equal Opportunity Employer

WAREHOUSE DRIVER
For Janitor Supply Company.
Royal Oak area
548-7017

WARM, loving person to care for my 3 year old son in my Huntington Woods home. Will need own transportation. 25-30 hours per week. 398-2955.

WAREHOUSE CLEANING & STOCK HELP for wholesale business. Non smokers. 549-3350.

WINDOW CLEANERS Good pay for reliable people. Apply at George's Window Cleaners, 921 W. 14 Mile, Clawson, 435-3383.

WINDOW CLEANING — Good wages and benefits. Must be at least 18 years old, have a valid driver's license required. Call 541-0278 between 4-6pm.

404 Help—Part Time

ADULTS
are needed to deliver MID-WEEK newspaper Rochester area.
Walking routes only
EARN extra money
Delivering just once a week
NO COLLECTING INVOLVED!
For more information,
541-3000
Call John Odgers, ext. 317

BARMAID — Part time, experience preferred but not necessary, call 542-2626.

CAFETERIA PERSONNEL
Part time help wanted, private high school, Birmingham area, women preferred, call Custom Vending Service Inc., 524-1974.

ELEMENTARY LUNCH servers needed for Oak Park School District, ideal hours for homemakers. Please contact Betsy Dilley, 548-5040.

EXPERIENCED Receptionist wanted for fast paced moving company, good typing skills & pleasant phone voice a must. 645-0233 or 543-0123.

FLEXIBLE, PART TIME immediate openings for food demonstrators. Work Fri.-Sat. in stores near your home. Intro-Marketing, 540-7790.

HOMEMAKER job sharing position afternoon hours with established agency. Call Nancy 435-4021 between 9am-1pm.

HOUSEKEEPER
Part time. Adult foster care home. 759-4630.

LAUNDROMAT attendent. 12-? hours. Perfect for mother with school children. Applications 8am-10pm. 303 W. 14 Mile, between Main & Crooks.

MAINTENANCE MECHANIC — For general repair work in small plant. Permanent weekdays. References required. 644-1010.

PART TIME cleaning persons for Chrstian owned apartments in Royal Oak. $5 per hour. 549-0310.

PART TIME, Flexible hours. Hydralic seal inspection. No exerience necessary. 585-8173, for interview.

PART TIME — Front desk assistant wanted for Ferndale Chiropractor, Mon., Wed., & Fri., from 8:30am-12:30pm, call 543-3566 ask for Michelle or Dayna.

404 Help, Part Time

★ NEWSPAPER ★
★ CARRIERS NEEDED ★
The Daily Tribune has immediate openings for persons interested in delivering The Tribune throughout Southeast Oakland County. This is a good part time opportunity. Newspaper routes can be an excellent source of extra income for housewives, students, retired persons. If interested call
541-3002

TELEPHONE SECRETARIES. Work 5pm-9:15pm, Mon-Thurs. for Troy firm, hourly plus commission, no sales involved, call Mrs. Hudson, 1-4pm, Mon-Thurs. at 524-4700.
An Equal Opportunity Employer
m f h v

404 Help, Part Time

WAITRESS — Part time for nights. Inquire at Charlie's Pub, 1110 W. 14 Mile, Clawson.

WAREHOUSE HELP wanted, part-time. Some driving. Valid Michigan driver's license required. Apply in person between 10am-4pm at Nature Nook, 503 E. 9 Mile Rd., Ferndale.

406 Office Clerical

1 PERSON OFFICE — Mornings. For professional placement service. Will greet candidates, handle incoming phones, all paperwork & minimal bookkeeping & typing. Must be pleasant & efficient.

ACCOUNTING, $5-$7/hour
Job Network. $75 fee

ACCOUNTING CLERK
Entry level - Individual must have good math skills & ability to type & operate a 10-key, will train. Apply in person, Medical Supply Corp., 1421 E. 8 Mile Rd., between John R & Woodward.

ACCOUNT REPRESENTATIVE
Prefer female for inside sales position. Will train. Salary, bonus, benefits. 548-0900 for appointment, Mrs. Kerkes.

ACCOUNTS PAYABLE/ COLLECTIONS CLERK
Oak Park firm has an immediate opening for a dependable, experienced individual to handle accounts payable & collections. Must be a self-starter and aggressive. Salary commensurate with experience, plus benefits. Respond by resume to:
KERR MACHINERY CORP
P.O. Box 37160
Oak Park, MI 48237
Attn: Accounting Manager

ACT NOW!
REGISTER TODAY
WORK TOMORROW
GET PAID FRIDAY
Olsten TEMPORARY SERVICES
THE BEST THERE IS
Has immediate openings for experienced
SWITCHBOARD OPERATORS
STENOGRAPHERS
SENIOR TYPISTS
WORD PROCESSORS
A check on Friday each week you work, challenging assignments.
TOP PAY
BENEFITS
CASH BONUSES
PAID VACATIONS
MAJOR MEDICAL.
Call your nearest Olsten office
SOUTHFIELD
354-0559
MADISON HEIGHTS
543-TEMP
An Equal Opportunity Employer

AD AGENCY RECEPTIONIST
Fast-paced ad agency seeks a bright, energetic person with good phone voice & efficient typing skills to perform Secretarial/Receptionist duties. For immediate consideration, call Pat, [illegible] or send resume to: [illegible] 2002, Bloomfield Hills, MI 48302.

ADMINISTRATIVE ASSISTANT
Immediate career opportunity with Troy-based wholesale distribution company. Ideal candidate should be well organized, able to work independently and possess basic office skills. Good telephone manner and shorthand required. Word processing experience preferred. The position is responsible for order processing and all related functions. 2 years administration experience required. Good salary & benefits await the right person. Please forward resume to A. Sands, P.O. Box 711, Troy, MI 48099.

406 Help Off. Cler.

ADMINISTRATIVE SECRETARY — To $15,000, fee paid, work in Birmingham! Big raises! Great benefits! Terrific people! Need good accurate typing, bubbly personality! Call now!
SNELLING & SNELLING
Royal Oak. 399-3450

ADVANCE! Growing company! Fee paid to $12,000. Accurate skills for friendly office, full benefits, too.
SNELLING & SNELLING
Royal Oak. 399-3450

BANK CLERKS & TYPISTS
To $12,000 fee paid, typing 45wpm, accurate.
Employment Center, Inc. Agency (Banking Placement Specialists)
569-1636

BILLING/PAYROLL CLERK
business, non smoking office. Full time, no insurance benefits.

BOOKKEEPER for small accounting firm, Warren-Madison Heights area, call 398-8890.

BOOKKEEPER — to work in pleasant corporate office. Experienced through trial balance. References required. Send resume to SHC Inc., 1520 N. Woodward, Suite 209, Bloomfield Hills, MI 48013.

BOOKKEEPER-Southfield, IBM PC experience, administrative duties, benefits, $14,400, fee paid.

ACCOUNTS PAYABLE-Oak Park, 1 year experience, accuracy important, great opportunity, benefits, $14,500, fee paid.

TYPIST-Royal Oak, good typing, personality & appearance, beautiful company, benefits, $13,000, fee paid.

Lois Ray Personnel
559-0560

BOOKKEEPER SECRETARY to $18,000 fee paid, N. suburban firm, small friendly office! Great benefits! Experienced bookkeeper with typing and cheery personality.
SNELLING & SNELLING
Royal Oak. 399-3450

CLERICAL
(Foreclosure Department)
Our growing corporation is seeking dependable individuals with excellent math, organizational & typing skills. Accuracy & the ability to work under pressure is a must. Responsibilities will include working closely with investors, attorneys & government agencies on our foreclosed properties. Some overtime is required. We offer a complete benefit package including an Employee Stock Ownership Plan. Qualified candidates should apply Mon-Fri 9am-4pm.
The Personnel Department
Manufacturers Hanover Mortgage

Classified Phone
548-8800

406 Office Clerical

CLERK TYPIST
Competent in typing & clerical work. Salary & benefits.
585-0700

CLERK TYPIST for insurance office entry level position. 45 wpm, contact 883-4333 for appointment

DATA ENTRY, general office. Varied duties in a pleasant Southfield office. Wages plus benefits. Growth potential. Resumes to Professional Veterinary Hospital Personnel, 15555 W. 10 Mile Road, Southfield, 48075

DATA ENTRY OPERATORS 20+ for large Troy and Rochester corporation. contract positions, top dollar. call Susan, 646-7663

DATA ENTRY — Troy company has part time position for person to assist in billing functions as well as general office duties. Computer background helpful, good math skills essential, flexible hours available. Call for appointment, 280-0101

DATA Processing Permanent part time data entry. Afternoons. Experience or previous training required. 548-1004

DIVERSIFIED SECRETARIAL POSITION — $12,000 plus! Fee paid! Benefits! Stable company needs good typist who is people and detail oriented.
SNELLING & SNELLING
Royal Oak 399-3450

EFFICIENT TEMPORARIES

Secretaries, Word Processors & Typists needed for both long & short-term assignments.
Please call
EFFICIENT TEMPORARIES
544-2950
21080 Coolidge, Oak Park

EXEC. SECRETARY — Troy international manufacturing. Public relations, advertising background a plus. BILINGUAL GERMAN also a plus. $25K range. Full benefits. Fee paid.
Betty Hamil Personnel 424-8470
Greenfield Road, Southfield

EXECUTIVE SECRETARY

Our sales office has an immediate opening for an experienced secretary with good dictation, typing, and organizational skills. Excellent salary & fringe benefits. Please reply in confidence to:
P.O. Box 951
Lathrup Village, MI 48076

EXPERIENCED SECRETARY — $14,000 plus! Fee paid! Benefits! Strong skills can qualify you for a legal office!
SNELLING & SNELLING
Royal Oak 399-3450

FILE CLERK/RECEPTIONIST
Part time afternoons.
Call 585-4750,
ask for Marie.

Floater Secretary to $15K

WILL TRAIN IN LEGAL
Type 70, shorthand 80, word processing a plus. 1-2 years experience fee paid. Employment Center II 540-4130

GENERAL OFFICE some typing $780 per month. Medical, dental, vacation. Apply 9-3 at Post Products, 2065 Franklin Rd. (3/4 mile N. of Square Lake Rd.) 858-7280

GENERAL OFFICE secretary, must be highly motivated with accounting and word processing experience, college background helpful, please submit resume stating salary requirements to Fontanese & Kann, 13380 Capital Oak Park MI 48237, Attn: Jill

GENERAL OFFICE-RECEPTIONIST, part-time. Payroll experience helpful. Type 50wpm. 649-9320

GENERAL OFFICE
Full time. Typing a necessity. Please send resume P.O. Box 277, Dept G, Royal Oak 48068

GENERAL OFFICE
Good communications skills. Data base experience. Job lasts till mid December. Call for appointment, 549-1100 ext 207

GENERAL OFFICE

Full time entry level position in our corporate accounting department. Duties include accounts payable, CRT & calculator duties, filing. Excellent benefits including tuition reimbursement. Xeroxing and light typing. Call Donna between 10am-3pm only at 689-5703.

406 Help Wtd. Cler.

GENERAL OFFICE HELP
Full-time. Benefits.
Call Laura, 541-1650

IBM PC-AT OPERATOR Experienced only. Needed for part-time work. Call Carol, 585-4583

IF YOU HAVE OFFICE SKILLS you can design your own job. Type 40 wpm or more, live in Oakland County and have no or low income? Call 354-9167

INSURANCE AGENCY Part-time. One girl office. Clerical experience. 280-2666 10am-3pm

INSURANCE SECRETARY needed in multi-line agency in Troy. Excellent salary & benefits. Call Mr. Moore, 879-5106

JOIN OUR TEAM
OF PROFESSIONALS
Executive Secretaries
Word Processor Operators
Office Generalists
Top Pay - Bonuses!
Please call Troy, 649-9500
Evening & Sat. appointments
STAFF BUILDERS
Temporary Personnel
3156 W. Big Beaver, Suite 101, Troy 48084
An Equal Opportunity Employer

JUNIOR EXECUTIVE SECRETARY

Must have flexible personality & keen desire to strive for accuracy at all times. Excellent typing, shorthand, word processing & math skills required. Send resume to: 24901 Northwestern Hwy., Suite 700, Southfield, MI 48037, Attn: Mr. Holland.

KEEP YOUR SKILLS ALIVE!

Word Processing Operators
Data Entry Operators
Switchboard Operators
Receptionists
Typists
We have a wide variety of long and short term assignments in the Troy/Rochester area for the above skills.
You will receive top pay, merit increases and vacation pay. Call us today!
362-1180
TROY

KELLY SERVICES

The Kelly Girl People
Not an Employment Agency —
Never a Fee
Equal Opportunity Employer m/f/h

KEYPUNCH 10,000 strokes, IBM 3741-2. $866 $1,040 month. fee paid. 399-1426. Ray Greene Personnel

LEGAL SECRETARY TRAINEE
Do you have basic secretarial skills? Want a chance to show what you can learn? If you are self motivated & JTPA eligible, call 693-0050 TODAY!

LEGAL SECRETARY Experienced. Word processing, type 75wpm. Must have top-notch skills for fast-paced office. Ask for Kay, 644-4433

OFFICE HELP - Order desk, shipping & receiving. Must have car. $5 an hour. J.M. Tool & Supply, 398-8600 ask for Marianne

OFFICE POSITION Word processing, clerical, possible shorthand. Full-time with benefits. Mail resume or call for appointment between 10am-2pm. Concord Design Co., 4107 John R, Troy, MI 48098 689-6725

ORDER DESK

Duties, include answering phones, order taking & messages. Must have pleasant phone voice, will train. Apply in person. Medical Supply Corp., 1421 E. 8 Mile Rd. between John R & Woodward

PART TIME Data Entry Operator, City of Royal Oak, 4 hours daily, Mon-Fri, must be experienced. Apply Personnel Department, Room 5, 211 Williams St., by 4:30pm, Oct. 17
An Equal Opportunity Employer

PART TIME office help — 16-20 hours per week. Work around your schedule. Filing, light typing. $5 per hour. Applications being taken at Kerr Machinery, 12880 Cloverdale, Oak Park.

PART-TIME Office person with bookkeeping skills, flexible hours. Eastern Market area. 567-0559

PART TIME RECEPTIONIST — For Tues., Wed., and Thurs. afternoons in Troy law firm. Will train. Typing 50 wpm. Call 362-0200

PATROLL
Permanent opening in high pressure department with fast growing Southfield company. Computerized payroll experience necessary, great career opportunity.
Scott Group Inc.
736 S. Washington, Royal Oak
542-9232

PERMANENT part time position (15-20 hours/week). Flexible work schedule. Strong clerical & typing skills required. 548-2229

PHONE ORDERS Part-time. Ideal for college students or housewives. Half days, hours flexible. Take call-in telephone orders. Troy office. Call Diane at 689-3856 for interview.

406 Help Wtd. Cler.

Programmer / Analyst

AADCOMS has exceptional data processing opportunities, with many of the areas major companies, for professionals with 1 year or more of experience using mainframes or minicomputers, high level languages and development methodologies.
In addition to variety, challenge and growth, AADCOMS offers a competitive salary, excellent benefits and an Employee Profit Sharing Program.
Contact Richard Fudunch or forward your resume
AADCOMS Inc.
26711 Woodward Ave. Suite 203
Huntington Woods, MI 48070
541-9060

RECEPTIONIST TYPIST for busy downtown Birmingham office. Full-time. References. 647-7191

RECEPTIONIST TYPIST. Holmes Assoc., Inc., 25335 Interchange Ct., Farmington Hills. Applications 1:30-5:00pm Mon-Fri.

RECEPTIONIST-Ambitious female, must be dependable & willing to learn, light secretarial skills. 545-0949

RECEPTIONIST Full time. Property management company. Phones, typing, filing. Front desk position. Southfield area. $5 per hour. Call Joyce, 11-1, 540-6860

RECEPTIONIST
Fast paced Southfield ad agency seeks experienced receptionist with good typing skills. (Minimum 60 wpm). excellent organizational ability & top notch telephone manner.
An Equal Opportunity Employer
557-8410 ask for Mr. Coffman

RECEPTIONIST/CLERK TYPIST
To work part time at health club 4-8pm, Mon-Fri. Call Jim at 585-9660, 9am-9pm

RECEPTIONIST TYPIST
Detail oriented organized person needed for growing retail organization. Duties will include operating a multi line phone system, word processing & filing. Will train. This position requires a 5 day work week with an occasional Sat. Immediate opening. Please send resume to Rainbow Computers, ATT: Sharon, 797 E. Big Beaver, Troy, MI 48083

RECEPTIONIST for veterinary hospital. Evenings & weekends. Experience necessary. Female preferred. 751-7611

RECEPTIONIST needed for Southfield office. Immediate opening for reliable person for phone answering & some filing, full time. 356-4381

RECEPTIONIST Professional Veterinary Hospital is now hiring. Full time openings. Training, uniforms & benefits. Resumes to Professional Veterinary Hospital Personnel, 15555 W. 10 Mile Road, Southfield, 48075

RECEPTIONIST — $975-$1,080 month, type 55 wpm, some switchboard experience. 399-1426. Ray Greene Personnel Agency.

SALES ASSISTANT Call Friday customer services oriented, systematic. Requires typing skills. Computer skills helpful. Call Rod Young, 547-6910

SECRETARIES - TEMPORARY
Long & short term assignments available, use your excellent skills.
SHANNON
EMPLOYMENT COUNSELING
258-2680

SECRETARY - $8/hour

No experience needed. 557-1200
Job Network $7.5 fee

SECRETARY — For Troy corporation, type 55-60wpm, some word processing helpful on IBM PC, call Dorothy, 646-7663

SECRETARY NEEDED — For active Birmingham law firm, legal experience desired, accurate 70wpm, salary commensurate with experience. Call Barbara Wilson, 645-2440

SECRETARY/RECEPTIONIST
Immediate opening. Challenging career position available at a Southfield firm for a candidate who is interested in a long term career position with potential for advancement. Must possess excellent skills in typing, transcribing machine aptitude, filing & communications skills. Word processing helpful. Send resume to: Box 1017, Daily Tribune, 210 E. 3rd St., Royal Oak, MI 48067

SMALL OFFICE Needs person with experience in General Office skills. Filing, typing, payroll, limited bookkeeping & phone orders. Some computer or word processing preferred, but not necessary. Ability to work in a sometimes hectic environment. Beginning pay $5 per hour. Phone 362-4028 12-3pm only.

SWITCHBOARD CLERICAL

We are a N.E. suburban manufacturer seeking an experienced individual who would be the number one relief and/or fill-in [illegible] switchboard duties. Duties would be of a clerical nature. Our [illegible]

406 Help Wtd. Cler.

TRAINEE — Clerk typist. $693 month. 40wpm. Credit office. No experience. 399-1426. Ray Greene Personnel Agency.

TROY FINANCIAL Planning office needs Typist/Receptionist. Entry level position with definite chance for advancement. Training in all aspects of general office duties. Salary commensurate with experience. Call Marie at 643-0040

TYPIST For medical insurance transcription & letters. Must have pleasant personality to work in friendly office. 649-3535

TYPIST Want an exciting career in advertising? The pace is fast & demands are great - but the rewards are worth it. Must type 65 + wpm & have strong proofreading skills. Send resume to Box 1021, Daily Tribune, 210 E. 3rd St., Royal Oak, MI 48068

WORD PROCESSING Secretary needed for executive office environment. Knowledge of IBM PC & DisplayWrite 3. Salary & benefits. Send resume to: W.P.S. 200 E. Big Beaver, Troy, MI 48083

WORD PROCESSING OPERATORS needed for long and short term assignments. call Olsten Services, 643-TEMP.

408 Medical, Dental

120 BED skilled nursing facility needs: RN-LPN for full time and/or part time, all shifts. Cambridge North Inc., 535 N. Main, Clawson, 435-5200
An Equal Opportunity Employer

APPLICATIONS Are being accepted for full time nurse aides, all shifts. Cambridge North Inc., 535 N. Main, Clawson, 435-5200
An Equal Opportunity Employer

ASSISTANT needed for chiropractic office. No experience necessary. Part-time evening hours. 585-9140 for more information

BERKLEY foot doctors office part time, must be flexible, will train, minimum wage. 546-4401

RECEPTIONIST - Busy Southfield ophthalmologists office looking for responsible person as receptionist, full time. Prefer someone experienced with Blue Shield, Medicare, Medicaid, CRT. Send resume to Box 962, The Daily Tribune, 210 E. Third, Royal Oak, MI 48068

DENTAL ASSISTANT
Experience preferred. Full time for Oak Park dental office. Call 546-8228

DENTAL ASSISTANT 4 day week in Birmingham, experienced preferred, no Sat. 644-8643 for appointment

DENTAL ASSISTANT
Modern 2 doctor office, Royal Oak area. Full time. Experienced in 4 handed dentistry, X-rays & lab work. Benefits. Ask for Judy, 288-5540

DENTAL ASSISTANT - Full time. Need mature dependable dedicated individual. Experience an asset but will train a people oriented person. Includes evenings & Sat. Good benefits. 891-6665

DENTAL ASSISTANT - Highly motivated, caring individual experienced or CDA full time. Ask for Pam, Troy, 879-7240

DENTAL ASSISTANT chairside 4 handed dentistry experience preferred. Birmingham. No evenings or Sat. Benefits. 642-3320

DENTAL ASSISTANT - Female dented seeks chairside assistant, knowledgable in four handed dentistry, full time. 851-4646

DENTAL HYGIENIST
Seeking a dental hygienist for an orthodontic office in Birmingham area. Please call Mon. Tues. or Thurs. between 8am-5pm, 645-5340

DENTAL RECEPTIONIST with an assisting background. Birmingham 4½ days. Benefits. Salary open. 642-7783

DENTAL RECEPTIONIST needed for Southfield family practice. We are a friendly, progressive office looking for another outgoing dedicated staff member. If you have experience call 569-8818 for interview.

Doctor's Assistant $5-$7

hour. No experience. 557-1200
Job Network $7.5 fee

EXPERIENCED MATURE medical assistant for busy internal medical practice. Ask for Mrs. Freeman 567-8805

FULL TIME experienced Medical Receptionist to train for office manager position. 546-3434

IN SERVICE COORDINATOR for nursing home, should be an RN with nursing home experience. Send resume to P.O. Box 1024, Royal Oak, MI 48067

LPN OR RN
Part time days & part time midnight positions. Call between 9-2pm, 644-8015. Briar Burn Nursing Home, 1312 N. Woodward, Bloomfield Hills.

MATERIAL HANDLER
Experienced for part time position [illegible]
585-2733

MATURE RECEPTIONIST — Full time for busy medical office, experience preferred. Oak Park area. 548-6717

MEDICAL ASSISTANT needed to work in a fast paced clinic, experience preferred. Please send resume to: First Med Center, 32670 Concord Dr., Madison Heights, MI 48071

MEDICAL ASSISTANT
Mature assistant needed with pleasant personality. Experienced in venapuncture, vital signs and injection. X-ray experience helpful. Appoximately 30 hours week. 544-8809

MEDICAL BILLER Receptionist experienced, mature, enthusiastic, computer helpful. Farmington Hills, 541-0102

Medical Coordinator

Prefer experienced, but will train good candidate who is self motivated with good decision making skills. Positions available for full or part time with benefits in our Southfield office. Afternoon shifts with rotating weekends. Call Mon.-Fri., 10am-4pm, ask for Jay.
STAFF BUILDERS
Health Care Services
557-8600

MEDICAL LAB TECHNICIAN — Experienced in RIA helpful but not necessary, must be willing to travel in Detroit and suburbs, send resume to: RIA Consultants Inc., 3930 E. 8 Mile Rd., Detroit, MI 48234

MEDICAL OFFICE ASSISTANT
Part time position available for experienced individual willing to rotate between Warren & Southfield offices. Salary commensurate with experience. 577-0804

MEDICAL RECEPTIONIST Full time. W. Bloomfield area. Experience necessary. 557-1472

MEDICAL TRANSCRIPTIONISTS

NEED EXTRA DOLLARS?
DESIRE FLEXIBLE HOURS?
Busy medical word processing office has immediate openings available for part time Medical Transcriptionists. Knowledge of medical terminology & previous transcriptionist experience necessary. Wages commensurate with experience. For interview call 745-5140

MEDICAL TRANSCRIPTIONIST
Full-time, 8am-5pm. Busy practice. Recommended 60wpm. Madison Heights. Call between 9am-5pm, 541-0437, ask for Kathy.

NURSE AIDES, prefer experienced but will train. Apply at Franklin Manor Convalescent [illegible]
Southfield, MI 356-7340

NURSES AIDES

PART-TIME FULL-TIME
PERMANENT OR
TEMPORARY POSITIONS
IMMEDIATE Placement available in Oakland county & east side. One year experience required. Apply at
STAFF BUILDERS
Health Care Services
17621 W. 12 Mile Road
Lathrup Village, MI
S.E. corner 12 Mile-Southfield Rd.

OPENING for mature person for full time receptionist. Oral Surgery office Birmingham, Troy area. Good benefits. Opportunity for proper person interested in long term commitment & advancement. 647-7336 between 10-4

408 Medical, Dental

NURSE'S ASSISTANT

$5/hour. Will train. 557-1200
Job Network $7.5 fee

PARAMED, INC.

Now accepting applications for EMS dispatchers, data processor, service manager and receptionist. Immediate full time positions available. Experience preferred. Excellent salary & fringe benefits. Apply in person. Paramed, Inc., 766 Industrial Ct., Bloomfield Twp., 8:30-4:30.

PEDIATRIC OFFICE needs experienced receptionist, other skills will be taught, 4 days per week, references, call 644-8900 9:30am-4:30pm Mon.-Fri.

RECEPTIONIST for busy Birmingham clinic, excellent telephone manner & good typing skills required, hours 8:30-3:30 Mon.-Thurs., 647-0030

RECEPTIONIST, EXPERIENCED for periodontal office. Full time, excellent benefits. Farmington Hills area. Contact Karen or Vanessa 851-1034

RN'S or LPN'S — part time days & afternoons. Apply in person St. Anthony Nursing Center, 31830 Ryan Rd., Warren.

SECRETARY
Needed to work in a fast-paced clinic, typing required, medical termnology helpful. Please send resume to First Med Center, 32670 Concord Dr., Madison Heights, MI 48071

SOMEONE TO CARE
Help someone who really needs you by becoming a foster parent for a developmentally disabled teenager. Enjoy the personal rewards of foster parenting and earn $1130 per month in supplemental income and room and board expenses. Our teenagers use wheelchairs, so we need homes with first floor bedrooms. Call HOMEFINDER at 332-4410

SUPPLY CLERK full time position available with home health agency in Wayne County. One year medical supply experience preferred. Must have good communication skills & type 40 wpm. Computer background a plus. 968-5300

409 Help, Sales

ADVERTISING CANVASSER for home improvement contractor. Guarantee, flexible hours, car allowance. Call Mr. Russell, 563-8831 after 3:30.

CANDLES! Light up your life with areas newest party plan. Free kit, catalogues. No investment, collecting, delivering. Booking parties. 773-6034, 775-7511

CASH IN On Christmas sales. Choose your own hours. Earn up to 50% commission. Sell Avon. Call Roxane 543-2919

CENTURY 21

LIBBY & ASSOCIATES
Sell for AMERICA'S NUMBER 1 TOP SELLER, CENTURY 21. FREE Classes. 549-2000

CENTURY 21 NORTHWOOD is now hiring full time sales associates. We will train you. Call Suze DeHaan, 399-0400 for more information.

CHRISTMAS MONEY NOW earn $75-$100 a week part time & still keep your full time job as mom. QW fashions. No investment. Call Jean 313-674-2540 9-3pm.

COUNTER PEOPLE & ORDER Pullers for industrial supplier. Experience preferred. Apply Mon-Fri, 8am-5pm. Tooling & Shop Supplies, 100 W. 9 Mile Road, Hazel Park.

FREE TRAINING

With personal attention. Two new associates needed in progressive firm. Call for private interview. Ask for Jerry, 524-1050

BeJIGGENS REALTORS

GOLF SALESPERSON needed for national retail chain in Royal Oak area. Good salary & excellent chance for advancement. Pro Golf, 610 N. Woodward, Royal Oak. Call Mon. Fri. 10-5pm, 542-3416

JOIN THE EXPANDING Sales force of one of metro Detroit's premier furniture retailers. Unlimited earning potential for individuals with retail experience. Contact Mr. Kennedy at 357-1380 10am-6pm.

OPPORTUNITY!

BE A PART OF A GLAMOROUS BUSINESS WITH A FAST GROWING COMPANY
SPECIAL CECILLE'S
& BIRMINGHAM
[illegible]
RESIDENTIAL
[illegible]
Call Hope Werner at 585-2554

PETS & SUPPLIES

704 Dogs, Cats Other Pets

2 TABBY Female cats 1 & 2 years, both front declawed, 1 spade, very good cats. My son is allergic. Berkley 546-8427

AFGHAN PUPS — AKC, 3 months, champion bloodline, $100. 398-6293 after 6pm

BLUE PRINTED AMAZON PARROT including cage and stand, talks, in good health, $600, call 585-9524, evenings

FREE TO GOOD HOME — 1 year old female cat. Four 6 week old kittens, 2 male, 2 female, tiger stripe. 398-7827 evenings

GERMAN SHEPARD
Free to good home
Good watch dog
399-1943 after 5pm

GROOMING by Neva
In your home
362-0987

KITTEN — 3 months, female, shots, outstanding disposition, to good home only. Evenings, 1-634-2867

KITTENS FREE TO GOOD HOME - Berkley 546-8427

SHELTIES AKC Sable males, 5 months, shots. Champion sired. Very affectionate. 879-0149 evenings

WANTED Small breed mixed puppies, also pure-breds, must be at least 7 weeks old, call Bawana Dons, 541-4532

MERCHANDISE

803 Articles for Sale

10 WINDOWS of assorted sizes including 1 picture window. Call 689-2345

CELLULAR CAR PHONE
Used twice.
$1000
Call 524-0000

COUCH, chairs, crib, playpen, stroller, height chair, dress table, walker, stove, kitchen set, beds double/single, chest, 543-2354.

HOSPITAL BED
Electric, good condition.
Must sell. 543-1839

NEWSPRINT END CORES vary. Ideal for table covers, banners, veterinarians, dog groomers, schools, etc. $1.00 per core or more depending on length or thickness. See Dave Campbell, Mon.-Fri. 3rd Floor ONLY, The Daily Tribune

★★★★
OUR PHONES ARE
OPEN LATE!
To serve you better we are now open every evening until 7:00 P.M. Monday thru Friday to take your classified ad after you get home from work.
Call today to place your fast acting Daily Tribune classified ad!
548-8800
★★★★

412 Help-Technical, Shop

JOURNEYMAN DIE MAKER
With experience in development, try out, on sheet metal stamping dies. 315 Industco, Troy. 585-2797

• MILL HANDS
• LATHE HAND
for expanding company. Must be experienced. Call 977-8352

WANTED MACHINIST

Must have 5 years experience. Master Jig Grinding. 474-2744, Farmington.

TURRET LATHE HAND must do own setups, read prints & have own tools. Engine lathe experience helpful. Part or full time. 588-9430

415 Help—Couples

APARTMENT MANAGERS
Newer 68 unit Birmingham adult complex. Benefits depend on duties. Time requirements flexible. Send resume to PO Box 1214, Birmingham, MI 48012

FULL TIME maintenance/cleaning couple position available at Auburn Hills apartment complex, apartment plus salary, man must have general maintenance knowledge & own tools, must be people-oriented. 852-4388, Mon-Fri 10-6

SOUTHFIELD APARTMENT complex requires a mature couple. Experienced, references required. Husband to be in charge of maintenance, wife to work in rental office. Apartment furnished. Competitive salary & benefits. Permanent position. P.O. Box 2052, Southfield, MI 48034

418 Situations Wanted

AFTERNOON Child Care. 2pm-midnight, 12 Mile & John R just east of I-75. Meals, snacks & friends. Judy, 541-4827

CARE AT HOME
A Little Or A' Lot

Companions, Housekeepers, Nurse Aides & Licensed Nurses. Call STAFF BUILDERS Home Health Care Services & speak to a personal care representative 8am-12midnight, 7 days a week. Let us help you - help yourself.
557-8600

CHILD CARE — Licensed, experienced, lots of TLC, reasonable rates, 13 Mile-Coolidge, 435-6096

DAY CARE in my licensed home, low rates, activities, healthy meals, lots of love and affection to share. Linda, 547-2728

HATE CLEANING? Professional cleaning done by honest, hard-working woman. Dependable. References. Lori, 774-1327

HELPING HANDS
Quality cleaning service. 2 women. Reliable, reasonable references. 548-3787, 281-3340, 326-1619

HOME & office cleaning. Work as a team. Very reliable. Reasonable rates. 585-0356, 739-4415 after 5pm

SARAH'S CLEANING

Weekly, bi-weekly & monthly, super cleaning, dependable, free estimates, call 543-6446

FINANCIAL SERVICES

503 Business Opportunity

BEER & WINE LICENSE for sale. Pour on premise. Please call Mr. Hague, 543-1472

ESTABLISHED
HAIR SALON
for sale
588-5829, after 6pm

INDOOR MINATURE GOLF COURSES. Immediate installation. Financing Arranged. Starting $4,900. MINI GOLF, 202 Bridge Street, Jessup, PA 18434, (717) 489-8623

PERMANENT PRIVATE space within established year around garage sale store. Serious inquiries only. Penny Pinchers, Mart, Royal Oak, 546-7744 or 541-0065

INSTRUCTION & TRAINING SERVICES

609 Music, Dance, Drama

ACCORDION, piano, organ, guitar, banjo, mandolin. Expert instruction. Home or my studio. 40 years experience. 546-6567

GUITAR LESSONS taught in your home. Low rates. 2nd lesson FREE. 22 years teaching experience. Call Bob at 541-4863

612 Trade Schools

803 Articles for Sale

FALLETS — Various sizes, $5.00 each. Also FREE pallets for firewood. You pick up. For information call Dave, Mon.-Fri. 3-5:30pm ONLY at 541-3000

SWIMMING POOL 16x32' Heydon, level bottom with deck & slide. New pump, filter. Good condition. $2000. 1-982-3379

806 Antiques

SECRETARY - with bookcase. $950; dining set 6 chairs & buffet $850; cedar chest $350. 541-5093

SPECIAL PUBLIC CONSIGNMENT AUCTION

Saturday, Oct. 18th, 10am. 28444 Utica Rd., Roseville. COME ONE, COME ALL. Buy or sell from your truck or car. New or used. Let us turn your merchandise into $$$. And don't forget our weekly auction every Thursday, 6:30pm. (same address). Consignments taken daily. For information call Little Bit's Auctions, 776-6432

A LITTLE EXTRA CASH comes in handy between paydays. Excavate that discarded furniture and turn it into cash with a Daily Tribune Want Ad!

THOMAS EDISON tubular record player, large horn with records. $450. 588-5014

807 Garage & Rummage Sales

BIRMINGHAM — Rummage Sale. First Presbyterian Church, 1669 W. Maple. Thurs., Oct. 9, 9am-5pm. Fri. Oct. 10, 9am-noon.

CLAWSON garage sale. Sat. Sun. 9-6. Children's clothes, toys & misc. 61 Broadacre N. of 14 Mile W. of Livernois.

FERNDALE Garage Sale. 1561 Channing, between Wanda & West End, between 8-9 Mile. Mon.-Thurs. Oct. 6-9, 10am-6pm.

HAVING A
Garage Sale?

Reach Over
120,000 READERS DAILY

(Ads will be grouped by CITIES for Your convenience. Save gas and energy plus time and money.)

Receive a Garage Sale Kit*
FREE!
With your PREPAID AD

*Kit consists of
2 GARAGE SALE SIGNS
and 2 INVENTORY SHEETS
To Help You Get Organized

4 Lines-3 Days
for $11.90
Additional Lines
61¢ per line per day
(Non commercial ads only)

STOP IN!
START YOUR AD
And get your
Inventory sheets and signs TO DAY!

(Ad must be placed at our office and paid in advance to receive free signs and inventory sheets.)

The Daily Tribune
210 E. Third St., Royal Oak

HUNTINGTON WOODS Moving Sale. 10014 Talbot (11 Mile & Woodward). Sat.-Sun. 12-5, weekdays after 4pm. 399-3612

ROYAL OAK Furniture, collectibles, clothing. 334 Orchard View, between 12-13 Mile, W. of Main. Sun. 12-4, Mon.-Tues. 9-5

ROYAL OAK Moving Sale. Sun. 10-5. Household items, furniture, maternity clothes, clothing, etc. 625 Gardenia, off Main, N. of 11

SOUTHFIELD Clothing & accessories, sports & household equipment. Oct. 10-12, 9:30-6:30. 29465 Rock Creek Drive, W. of Southfield, between 12-13 Mile.

809 Auctions

DEALERS TUES. 4 P.M.
PUBLIC SAT. 7 P.M.
5089 Dixie Hwy. 673-7120
*Across from K-Mart

826 Computers

Trading Up? Trading Down? or Getting Out?

Sell Your Computer Hardware or Software With A Tribune Want Ad Appearing Daily Under This Heading
CALL
548-8800
TO PLACE YOUR AD TODAY & START SELLING TOMORROW

827 Office Equipment

LIKE NEW CONDITION 7' op holstered chairs, one 4' seat chrome settee, 2 secretary chairs, 2 glass tables with chrome, 1 steel case desk. $600 takes all. 546-6234 & 879-7229 evenings

842 Vegetables, Fruit

FALL RED RASPBERRIES U-Pick. Heavy crop. 2 farms. Open daily 9am-7pm. Visa/MC. Symanzaks Berry Farm, Goodrich. I-75 north to Grand Blanc M-54 exit # 106 (Old Dixie), ½ mile north to E. Baldwin Rd., east 2½ miles to 8146 E. Baldwin Rd., Goodrich. 636-7714, 636-2775

845 Coal, Coke, Wood

SEASONED HARDWOOD
$45 a face cord, minimum 3
Delivered, $130-$135
528-1312

848 Sports Equipment

AAA GUN RANGE NOW OPEN
Guns - buy - sell - trade
Royal Oak Range, 549-2122

PERSONALIZED SERVICE
Is business as usual at the Outpost Gun Shop, 26724 John R, 1 block S. of 11 Mile
Buy Sell Trade

854 Cameras, Supplies

1965 48 inch, 4 treadle, 4 harness, Cranbrook loom, plus necessary equipment, excellent condition, $1,700. Call 641-9168.

MISC. USED photography lab equipment. Various stainless steel sinks, chemical tanks, beekers, thermometers. Call Kris Hog, Meteor Photo Co., 8am-4pm, Mon-Fri, 583-3090

860 Household Goods

A MATTRESS SALE

Mattress	$39
Frame	$17.95
Headboard	$24.50
Apartment Electric Range	$69
Refrigerator	$159

Mattress Factory & Appliance
243 W. 9 Mile, Ferndale
548-1073

BEDROOM, dining room, assorted [illegible] condition. Moving, 377-2848

COUCH & RECLINER Brown nauga[illegible] good condition, $100. 549-5928

CREAM & YELLOW Sofa, loveseat & chair. Good condition. 549-8458

DARK BROWN couch & love seat, good condition, $100. 588-5014

FURNITURE, contemporary, 3 years old. Teak stereo bench, oak wall units from Workbench, beige recliner, lamps & more. In Troy. 524-9024 or 280-1960.

GE ELECTRIC dryer, $100. GE refrigerator, $125. Bentwood rocker, $15. Call Wendy, 543-2533

QUEEN PLATFORM bedroom set: Desk, chair, chest. Modular wedge sofa. Walnut bar. Humidifier. Barber chair. 626-0714.

MOVING SALE. Clawson. Must sell 2 refrigerators, washer, dryer, 2 stoves, dishwasher, 30" X-60" solid desk & chair (pro) pong table, much more. 435-5119.

TIFFANY LAMPS
Closed restaurant selling quality handmade stained glass hanging lamps. 544-4479.

TRADITIONAL dining room set, 4 chairs, table with 2 leaves & server. 737-9400 weekdays 6-9pm, Sun. 12-5.

WROUGHT IRON breakfast table & chairs, single sleeper chaise lounge, children's table & chairs, Kenmore dryer, Whirlpool washer, Kenmore sewing machine & cabinet, Radio Shack tape deck, amplifier & speakers. Other items. Call 542-5294, leave phone number.

862 Appliances

A PUBLIC NOTICE

Annual October Liquidation of new refrigerators, washers, dryers, ranges, dishwashers, etc. now in progress. Every item at near cost. No reasonable offer refused. Scratched items priced accordingly. Instant credit.
Sale today & tomorrow, 10-8
HILF APPLIANCE CO.
2416 - 14 Mile Rd.
Between Coolidge - Crooks

FRIGIDAIRE refrigerator, white, $100. Philco dishwasher, white, $75. call 549-1985.

USED REBUILT refrigerators, freezers, washers, dryers, microwaves, stoves. Nothing over $175, delivery available. Guaranteed. Allen Appliance, 547-2400.

869 Refrigerators Freezers

22 CUBIC FOOT SIGNATURE refrigerator, side by side, cold perfone, $100. 689-1560.

WANTED TO PURCHASE Late model, rebuildable refrigerators, freezers and stoves. Allen Appliance, 547-2900.

875 Machinery, Tools

ACETYLENE AND OXYGEN
Surplus tank sets $129.95 up
Your tanks filled 392-4849

SEARS ALTERNATOR
1800 WATTS
$325
689-2013

877 Musical

¼ VIOLIN, German origin, student with hard case. $135. 649-6619.

A BETTER USED PIANO SALE
Consoles, Spinets, Grands
ABBEY PIANO CO.
822 W. 11 Mile Rd., Oak. 541-6130

Pianos Wanted-Cash Paid

BUNDY alto sax, 2 years old, like new, plus extras. $450. 541-6847

GEMEINHARDT FLUTE, excellent condition, perfect for school band. $175, call 541-3078.

LES PAUL
Electric guitar & amplifier
$575
795-4700

LOWERY ORGAN

Genie 98, all the buttons. Like new. $1,300. 553-3747.

STUDENT TROMBONE

Like new. $90
588-5014

884 Wearing Apparel

GIRLS CLOTHING 6-10 — Expanded more sweaters, slacks, ski parkas, etc. Excellent condition, reasonable. 646-0310.

WEDDING DRESS, white, size 10, never worn or altered, $450. 546-5162.

887 Wanted Misc.

Buying LP Records-Cassettes
Baseball Cards, Comics
Compact Discs 585-4090

ROOM & BOARD

906 Day Care Centers

BEVERLY Hills Child Care Center, a non profit organization, has openings for full or part time children ages 6 weeks to 5 years. Open 7am-6pm. Professional staff, nutritious meals & snacks. 120 W. 11 Mile Road, Royal Oak. 541-1848.

912 Rooms without Board

1000's satisfied since 1976!
ALL QUALIFIED PEOPLE
SHARE LISTINGS 642-1620
884-S. Adams, Birmingham, MI

$55 WEEK includes utilities, kitchen privileges. Inside. Homey. On the Royal Oak bus line. Agent, 398-9277.

A LARGE clean room. Lincoln & Woodward area. Ideal for working gentleman. Call 1-622-2760.

DOWNTOWN ROYAL OAK
Furnished room for working female. Newly decorated. Share kitchen & bath. Call 399-2061.

FROM $77 weekly, motel room with tub, shower, TV & air conditioning at 8 Mile & Woodward in Ferndale. 547-5330.

LARGE bedroom, study to rent, upper floor, bath and kitchen downstairs, for woman, $240 a month plus ½ utilities, references, call before 8:30am or 6-11pm, 547-5720.

N. ROYAL OAK
Nice room
Call between 7-11pm
435-8074

ROOM FOR RENT near 11 & Woodward. $60 per week, kitchen, laundry & house privileges. Man preferred. 398-5403.

ROOM TO RENT female, non smoker, garage, laundry, facilities, Royal Oak area. 398-5735.

ROYAL OAK — Gentleman, off street parking, private entrance. $60 week. $120 to move in. Call 545-6390.

WEEKLY RATES — Carpeted, tub/shower, color TV, air conditioned, maid service. $75 week. 1120 N. Woodward, Royal Oak. 547-2510.

REAL ESTATE FOR RENT

1003 Apartments & Flats Unfurnished

100's OF RENTALS
FREE CATALOGUE!
SHARE LISTINGS 642-1620
884-S. Adams, Birmingham, MI

11 & MAIN — small clean studio, $345, includes all utilities, available now. 1, no dogs or children. 433-1195.

1003 Apts. Fits Unfurn.

1003 Apts. Flts Unfurn.

100's of Apartments flats
Hazel Park 1 bedroom, $325
Ferndale 1 bedroom, kids, $360
Nov 1 bedroom pool $405
Bloomfield 1 bedroom $425
255-5510, Rental Guide, $50 fee

1 BEDROOM apartment, 9 Mile & Woodward. No pets or children. $380 heat & appliances included 543-1862, after 5:30pm

300 AMBER APARTMENTS
to rented yearly - Free rental priority. 4000 Crooks, Royal Oak

AAA UPPER 1 bedroom, $275 a month. Utilities included. Detroit location. 366-5838

A large Royal Oak 2 bedroom upper flat, formal dining room, basement, appliances, no pets, $620 month. 646-3176

A ROYAL OAK 2 bedroom apartment. Available Nov. 1st. Call for details. Adults only. 546-0444

AVAILABLE immediately quiet individual, $350, plus security. 1 bedroom upper Hazel Park. Appliances. 548-8467 after 2pm

AVAILABLE NOW - 1 bedroom carpeted, stove, refrigerator & utilities included. Woodward & I-75. $300. 893-6674

CHARMING 1 bedroom in quiet Royal Oak neighborhood for 1 person only. No children or pets. $425. 772-7041

CHURCHILL SQUARE — Troy's finest one bedroom apartments include: dishwasher, carpet, full size washer and dryer in each apartment, central air, patio, carport, pool, other features. No pets. $550 month. 707 Kirts, E of Crooks, S of Big Beaver. 362-3177

EXCELLENT location. 15 mile Van Dyke. Maplshore Apartments, 1-2 bedroom apartments, central air, gas stove, all utilities except electric. 939-7310

NEED an apartment in the South East of Farmington Hills area? Call Quarton & Co. 540-5400 ext. 8028

1003 Apts. Flts Unfurn.

CLAWSON — 1 bedroom, lots of closets, $400 month, includes heat. 1 month security. 689-3094

FERNDALE — 1 & 2 bedroom apartment, convenient location, includes heat. 543-2759

FERNDALE 1-bedroom first floor, heat & water furnished, adults, no pets, $375. Between 5:30-7pm. 546-0241.

FERNDALE 5 room upper flat, $350 per month plus utilities, security deposit. Carpeted, stove & refrigerator. 542-9614

FERNDALE Clean 2 bedroom lower flat. All utilities furnished except electric. $395 a month plus $500 deposit. 545-5290.

FERNDALE — Efficiency apartment, heat included, 8 Mile-Woodward. $215. Van Buren, 588-4702

FOR RENT - 1 bedroom upper flat, 10 Mile-Woodward area, appliances. 752-7255

LARGE House to share in Hazel Park. $450 a month, security, female preferred. Immediate occupancy. 544-3713

MAIN 11 MILE AREA 1 200 Virginia 2 bedroom apartments. 1 & 2 baths, $595 & up. Call 546-9642 or 352-0390

MOBILE HOMES FOR RENT AND SALE
Near 9 Mile & Dequindre
CALL 757-8448

NEAR GM Tech center, Mound 13 mile. Hanko Apartments, 1-2 bedroom apartments, central air, smoke detectors, gas stoves, all carpet, all utilities, except electric. 939-7310

NEED an apartment in the South East of Farmington Hills area? Call Quarton & Co. 540-5400 ext. 8028

1003 Apts. Flts Unfurn.

N. HAZEL PARK, extra clean, large, 2 bedroom lower, carpeted, fireplace, stove, refrigerator, adults only, $410 plus utilities. 548-8934

OAKLAND MALL APARTMENTS
1 & 2 bedrooms
INCLUDES HEAT

Carpeting. Air conditioning and swimming pool. Cable TV available.

Close to I-75 Expressway and just blocks from Oakland Mall Shopping Center.

365 E. EDMUND STREET, just East of John R. and South of 14 Mile Road in Madison Heights.

OAKLAND MALL APARTMENTS
PHONE 588-5558
Mon-Fri 9-5

PRESIDENT MADISON APARTMENTS
1-2 bedrooms. Heat included. Cable TV available, central air, smoke detectors. All utilities except electric. Near Oakland Mall.
585-0580

ROYAL OAK — 1 bedroom terrace apartment, newly decorated, heat, carpeted. $350. 1 mature adult, middle age or older. 585-2563 after 5pm.

ROYAL OAK — Efficiency (studio), near downtown. $325 month, includes all utilities. 1 month security. 589-3094.

ROYAL OAK — Luxurious 1 bedroom along I-75. Most with spiral staircases, natural fireplace. Call 10-6pm, Mon-Sat, 851-8028.

1003 Apts. Flts Unfurn.

ROYAL COACHMAN APARTMENTS
Enjoy luxury living in beautiful surroundings.
Carpet, air conditioning, dishwasher, spacious closets, beautifully landscaped, plentiful parking, pool & tennis courts.
24 hour maintenance service.
Heat & water included.
Some apartments for a child or small pet.
Some furnished units available.
Close to Oakland Mall. Top of Troy & I-75.
1 Bedroom from $492
2 Bedroom from $554
2345 Rochester Court, Troy, off Rochester Road between 15 and 16 Mile Roads.
689-3090
8:30-5:00 Mon thru Fri 9:30-5:00 Sat

ROYAL OAK near downtown. Charming 2 bedroom lower flat, fireplace, dining room, den, heat included. $600. 644-7712.

ROYAL OAK Sharp, LARGE, clean, 2 bedroom LOWER, dining room, carpeted, appliances, basement. $475. 547-3414.

1006 Houses For Rent

000
RENTALS
That's all we do!
Owned & operated by landlords.
We guarantee your placement.
"Members of the Oakland Landlord Association."
Fully computerized $60 fee
$5 off with this ad
U.S. Home Rentals
546-4100 546-2888

100's OF RENTALS
FREE CATALOGUE!
SHARE LISTINGS 642-1620
884 S. Adams, Birmingham, MI

12 MILE Campbell Area, 3 bedroom brick ranch, finished basement, 2 car garage. $675 per month 1st, last month & security. 435-2290 or 623-7060.

2 BEDROOM, Hazel Park & Ferndale, basement, appliances, clean. $450/$450 security. No pets. 879-0469.

3 BEDROOM, basement, all appliances, dishwasher. $575, not including utilities. Royal Oak 1 year lease. 583-1774.

2 BEDROOM Hazel Park, clean, upper duplex, private entrance, $375 monthly plus utilities & security deposit. 362-1976.

3 BEDROOM, Hazel Park. $485 a month plus utilities. Vacant. Others available. Agent, 398-9277.

●★●
ACT ON FACT. Why pay fees for yesterdays newspaper ads? Learn how agencies really get listing! Subscribe to over 50 local newspapers & rent a place fast. Home Search, 542-2762.

ACT FAST
Landlords use us, you should too! 100's of vacancies, all sizes, prices, areas. Fully computerized for quick results. Your placement is guaranteed or fee refunded. $60 charge. Call us now!
RENTAL GUIDE
546-5240
$5 off with this ad

AT LESS than renting cost (Be an owner)
$1564.60 down, $159.98 a month
757-8448 & 476-4072

BIRMINGHAM Attractive 3 bedroom, 2 story, basement, stove, refrigerator, carpet, Levolors. $735. 540-8657.

1006 Houses for Rent

CIRCLE THESE! Warren, 2 bedroom, pet ok, $450 or fenced 3 bedroom, air, $500, others too! 255-5510, Rental Guide, fee $60.

CLAWSON! Fenced for pets, 3 bedroom, garage, $690 or 19 Mile, 4 bedroom, acreage, $850. 255-5510, Rental Guide, fee $60.

COMPLETELY furnished, 1 bedroom, with 2 car garage. Lincoln near Gardner, available Nov 1. $550 month plus utilities. Call 398-7678 for more information & appointment.

COZY LITTLE HOUSE in Warren. $325 rent, security $975. Option to buy. 547-5158.

E. OF WOODWARD, between 8-9 Mile, large 5 bedroom house, with living & dining room; 2 baths, $665, 544-4149.

FERNDALE — 2 bedroom, garage, appliances, fenced, $485 month plus last & security. Kids & pets. 879-9024.

FERNDALE'S BEST! Fenced 2 bedroom, pets ok, garage, $450; 3 bedroom near schools, $495. 255-5510, Rental Guide, fee $60.

GIs — $50 deposit needed to rent and buy this 2 bedroom newly decorated home, immediate occupancy. Fowler Real Estate, 399-6733.

HAZEL PARK 3 bedroom house. Aluminum siding. No pets. No ADC. $425 monthly plus security. $1275. 547-5158.

HAZEL PARK, fenced yard, $495. Huntington Woods, carpeted 2 bedroom, appliances, air, $470. 255-5510, Rental Guide, fee $60.

HAZEL PARK — newly renovated, 2 bedroom. Large lot. $440 a month plus utilities. Mark Prokop 939-2800.

IMMACULATE 2 bedroom, all new interior, appliances, garage, nice area near 9 Mile & I-75, evenings 731-1414.

1006 Houses for Rent

LANDLORDS
We have many qualified tenants for you. Call & list your properties for FREE. Calls will stop when your property is rented.
WE ARE LANDLORDS TOO!
U.S. HOME RENTALS, INC.
399-9813

LARGE 4 bedroom home, Madison Heights, appliances included, first, last and security. $525 a month. 399-2543 after 4:30pm.

OAK PARK! 2 bedroom, air, kids ok, 3 appliances, $470 or big 3 bedroom, sunroom, $600, others. 255-5510, Rental Guide, fee $60.

Tribune Want Ads, LI 8-8800

ROYAL OAK 2230 Baxter (2 blocks N. of 11 Mile Rd., just W. of Stephenson Hwy.) Sharp 3 bedroom bungalow, beautiful hardwood floors. Close to school & park. $600 per month, plus utilities. Discount for on-time rent payment. Open House Fri, Oct 10th, 4-8pm, Sat-Sun, Oct 11-12, 9am-Noon.

YOU FRUSTRATED?
We need tenants
We have more houses, flats, duplexes available this month and next than we have tenants for. Call now and tell us what you need. $65 fee.
$10 off our fee with this ad
544-0091
Associated, 22750 Woodward

1007 Twn. Hse.-Condo

MADISON Townhouses now leasing $475 water only. Tri-Level. 1 year contract. 13 Mile between John R & Dequindre. Call 598-1621 between 8pm-9pm.

TECH CENTER 5 minutes, quiet 2 bedroom, 1 bath, air conditioned, pool, sauna, basement, newly decorated, adults, no pets, $495 a month. 979-7300.

1010 Share Living Qrts.

100's AVAILABLE
FREE CATALOGUE!
SHARE LISTINGS 642-1620
884 S. Adams, Birmingham, MI

NON-SMOKING female 30-36 years. Very nice apartment $220 & half utilities. Madison Heights-Troy area. 589-0865.

FERNDALE 9 Mile & Woodward. Furnished. Appliances & cable available. $200 month plus utilities. 543-7752.

A LITTLE EXTRA CASH comes in handy between paydays. Excavate that discarded furniture and turn it into cash with a Daily Tribune Want Ad!

PROFESSIONAL MALE, 20's, wishes to share 4 bedroom home, 9 Mile-I-75, $240 a month plus 1/3 utilities, 549-2180.

ROOMMATE WANTED Share 2 bedroom upper flat 11 Mile & Main area, $250 per month plus utilities. Call Lisa after 6:30, 544-1963.

STRAIGHT female wishes to share apartment with same. Warren. Security deposit. 755-5025, 398-1818.

1012 Commercial,Indust.

BERKLEY area 5600 square feet. Zoned light manufacturing. Available Oct. 16th. 547-1101.

CLAWSON — 2,350 Square feet, retail or office, 588-5762, Don Parke.

ROYAL Oak Excellent Main street location. Hot spot for any business. 1/4 mile from new expressway. 2200 square foot building. Three 12' overhead doors, office. 100x100 paved lot. Sale or lease. 546-6234, evenings 879-7225.

WAREHOUSE FOR LEASE
Southern Royal Oak. 65 x 27
Call 398-6087

1018 Offices, Desk Room

CLAWSON — Central location deluxe office. 1,265 square feet. Medical or general. Extra parking. $12.75 per square foot. Call Commonwealth Real Estate Group, 288-0022.

IDEAL TROY location. 6,000 to 17,000 square feet. Exceptional construction, extra parking, immediate possession. Finish to suit tenant. Call Commonwealth Real Estate Group, 288-0022.

ROYAL OAK 2000 square foot office. Corner location. Sign space. $11 per square foot plus utilities. 280-1333.

ROYAL OAK — 320 square feet, includes utilities & janitorial service. 543-9200 or 643-7640.

ROYAL OAK deluxe offices, 400 to 5500 square feet. Finish to suit. Historic Washington Square plaza. Call Commonwealth Real Estate Group, 288-0022.

1030 Wanted to Rent

APARTMENT DUPLEX NEEDED. Licensed child welfare agency is in need of a duplex or 2 apartments in same complex for program for young mothers and their children. Agency will act as lessee and guarantee rent. Royal Oak, Ferndale, Pleasant Ridge area preferred. Call Mary Anne McDonnell, Sr. Kathryn Mary Gordon, 626-1707.

Employment & Education Opportunities

Royal Oak Employment Service

IS IN
MADISON HEIGHTS
Our New Address is:
27623 John R
Madison Heights, MI 48071
(313) 542-6870
Applications Being Accepted for:
CLERICAL
AND
LIGHT INDUSTRIAL
Temporary Placements
NEVER A FEE

SERVICE ADVISOR
FOR IMPORT DEALER
Previous dealer experience needed. Must be able to deal with customers. Excellent wages and benefits.
CALL MARK PETZ
643-6900
FALVEY
TOYOTA
TROY MOTOR MALL
1821 MAPLELAWN
TROY, MI. 48084

TRAVEL CAREERS
★ DAY AND EVENING CLASSES
★ 2 CONVENIENT LOCATIONS
★ FREE PLACEMENT ASSISTANCE
★ TAUGHT BY ACTIVE TRAVEL PROFESSIONALS
tei Travel Education Institute INC. **352-4875**
Licensed by the Michigan Department of Education

AD PASTE UP
Part-Time, Flexible Hours
$8.51 to start
Over $11 per hour after 2 years
Pro-rated holidays, vacation & pension
Keyboarding skills a plus.
Reply in writing to
JIM BOTTORFF
PRODUCTION MANAGER
210 E. Third Street
Royal Oak, MI 48068
No Phone Calls
No walk Ins

FIND RENT HIRE TELL USED JOBS BUY LEASE locate Good trade HAVE A SALE Buys. LOOK FOR WORK
Daily Tribune CLASSIFIED
548-8800

CARRIERS WANTED
DELIVER THE
The Daily Tribune
CALL CIRCULATION
541-3000

ADMINISTRATIVE SECRETARY
SCHLEGEL CORPORATION, a leading supplier to the automotive industry, has an immediate opening for an Administrative Secretary located at its Madison Heights office.
The ideal candidate must have 5-7 years' secretarial experience in increasingly responsible positions. Must be an energetic, self-starting individual with excellent word processing and telephone skills. Must be able to organize well and prioritize work.
We offer a highly competitive salary and generous fringe benefit package. Interested candidates please send resume and salary history to:
Ms. Sandy Parker
SCHLEGEL NORTH AMERICAN AUTOMOTIVE OPERATIONS
P.O. Box 71367
31791 Sherman Drive
Madison Heights, MI 48071
An Equal Opportunity Employer

KELLY The Kelly Girl® People
SERVICES
Light Industrial Workers Needed Immediately
Light Assembly • Inspection Work
Work Close to Home
Students, Housewives, Teachers & Retirees
You must be dependable, energetic & responsible.
Please call for information!
398-7900
3233 Woodward Ave.
Berkley
Not an employment agency — never a fee.
Equal Opportunity Employer M/F/H

PRODUCTION MANAGER TRAINEE
Cintas Corp., a national company has an immediate opening for a production manager trainee in the Madison Heights operation. The successful candidate will have a minimum two years of production line experience, a college degree and a strong desire to succeed. This position offers excellent advancement opportunity, medical program and profit sharing.
FAST TRACK TO PLANT MANAGEMENT FOR THE RIGHT INDIVIDUAL
Send resume and salary history in confidence to:
CINTAS
The Uniform People
31850 Sherman Drive
Madison Heights, Mich. 48071
EQUAL OPPORTUNITY EMPLOYER

PAYROLL
PERMANENT OPENING IN HIGH PRESSURE DEPARTMENT WITH FAST GROWING SOUTHFIELD COMPANY. COMPUTERIZED PAYROLL EXPERIENCE NECESSARY. GREAT CAREER OPPORTUNITY!
—WE ALSO HAVE OPENINGS FOR—
WORD PROCESSORS
TYPISTS and SECRETARIES
Scott Group, Inc.
TEMPORARY OFFICE PLACEMENT SPECIALISTS
736 S. WASHINGTON, ROYAL OAK
542-9232

TELLERS
PART-TIME
Michigan's largest savings and loan association has part time teller positions available at office locations listed below. Positions offer public contact with excellent working conditions and competitive salary and benefits. Candidates must have a good math aptitude and light typing ability.
OFFICE LOCATIONS:
- West Bloomfield — 6465 Orchard Lake Rd., north of Maple
- Southfield — 24624 W. 10 Mile Rd., west of Telegraph
- Birmingham — 1000 Haynes, between Adams and Hunter
- Farmington — 33333 W. 12 Mile Rd. at Farmington Rd.

Part time positions require full days of work Mondays and Fridays and other days to be discussed.
Apply in person, 10 a.m.-2 p.m., Mon.-Fri., at the location of your choice or at our Main Office, Personnel Department, Fifth Floor.
FIRST FEDERAL OF MICHIGAN
1001 Woodward Avenue
Detroit, Michigan 48226
An Equal Opportunity Employer

A Kelly job is variety

A Kelly job won't let you fall into a boring work routine. That's because we have a wide variety of long and short-term assignments available with many different companies in many different industries. You can meet new friends in the automotive industry this week and learn your way around the communications industry next week. There's always something new happening with a Kelly job.

If you have experience in any of these areas, come to Kelly. We can offer competitive pay, merit increases, vacation pay and the chance to work with some of the best companies in town.

So join America's number one name in temporary help — Kelly Services, Inc. For more information on the variety of opportunities available, call the Kelly office nearest to you.

Data Entry
Secretaries
Typists
Switchboard Operators
Receptionists
Word Processors

Berkley 398-7900
Southfield 352-5220
Troy 362-1180

KELLY The Kelly Girl® People
SERVICES
Not an employment agency - never a fee. An equal opportunity employer M/F/H.

TRAVEL CAREERS
★ DAY AND EVENING CLASSES
★ 2 CONVENIENT LOCATIONS
★ FREE PLACEMENT ASSISTANCE
★ TAUGHT BY ACTIVE TRAVEL PROFESSIONALS
tei Travel Education Institute INC. **352-4875**
Licensed by the Michigan Department of Education

Your Best Bet In The Neighborhood: MAINSTREET
Sales Clerks
The best new spot for a great retail job you'll love may be right around the corner. At MainStreet, we've placed a premium on on-the-job fun. We know that when you're enjoying your work, you're getting our mission accomplished: to provide good service and make our customers happy.
We have **full- and part-time positions** available in retail sales. You'll join a bright, energetic group of people in our new exciting atmosphere. Apply in person 10:00 a.m.-7:00 p.m., Mon. thru Fri., and 10:00 a.m.-3:00 p.m., Sat. at:
MainStreet
500 John R. Road
Troy, MI 48084
Equal Opportunity Employer
MainStreet
THE ADDRESS FOR SUCCESS

Elias BROTHERS RESTAURANTS
Come Join Our Team!
WAITRESS
WAITERS
CHEFS
FULL-TIME OR PART-TIME
COMPETITIVE STARTING WAGES
OPPORTUNITIES FOR ADVANCEMENT
APPLY DAILY AT THE FOLLOWING LOCATIONS:
TROY COMMONS BIG BOY
931 W. BIG BEAVER
(16 MILE AT ROCHESTER)
TROY
ORCHARD LAKE BIG BOY
6545 ORCHARD LAKE ROAD
(AT CORNER OF MAPLE RD.)
WEST BLOOMFIELD
ELIAS BROTHERS IS AN EQUAL OPPORTUNITY EMPLOYER M/F

CLEAR the LOT!

'86 OLDS CIERA SEDAN GT

Pwr. 6-way adj. seat, soft ray tint wind., mats., elec. wind. defog., lamps, cruise control, lamp & convenience group, instr. Dig. Read Tri, pwr. frt. antenna. Ciera GT sedan pkg., pwr. door locks, pulse wiper system, air, lim. Visor Van Mirror, tilt steering wheel, Delco ETR AM radio, instr. panel cluster, cool sys. high C. Factory Official. Stk. #F05000

LIST..... $16,429
SUBURBAN DISCOUNT..... $2,450
REBATE*.... $500

YOUR NET COST
$13,479

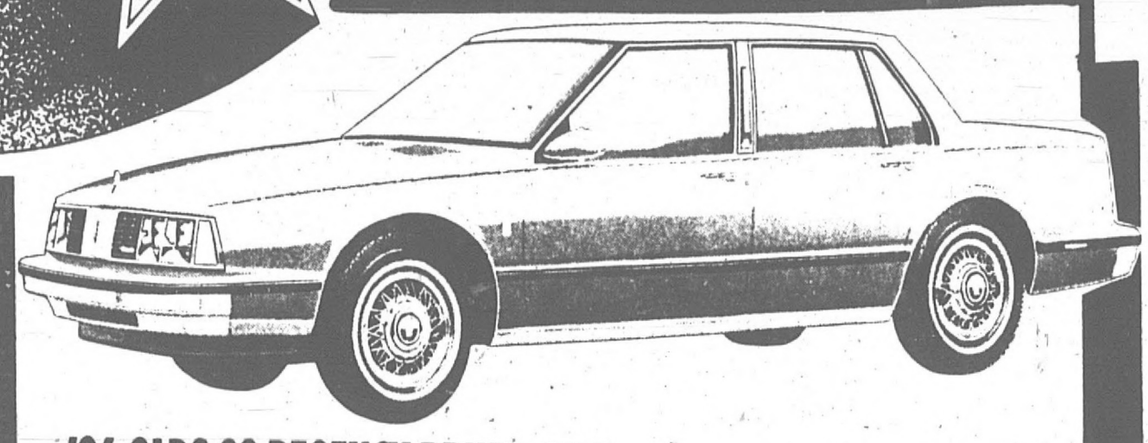

'86 OLDS 98 REGENCY BRHM. 4 DR.

Recl. pass. seat, front & rear mats, door edge guards, visor mirror, 14' alum. wheels, Delco ETR AM/FM, pwr. trunk release, r. defogger, cruise, P205 tires, p. ant. Demo. Stk. #1378

LIST..... $18,176
SUBURBAN DISCOUNT..... $2,179
REBATE*.... $750

YOUR NET COST
$15,247

'86 TORONADO BROUGHAM

3.8 liter V-6, p.s., p.b., air, p. windows, p. door locks, stereo, tilt, tinted glass, 6-way power seat, all season radials, rear defroster, visor mirror, ride handling pkg. & more. Stk. #1830F

LIST..... $21,230
SUBURBAN DISCOUNT..... $2,525
REBATE*. $1500

YOUR NET COST
$17,205

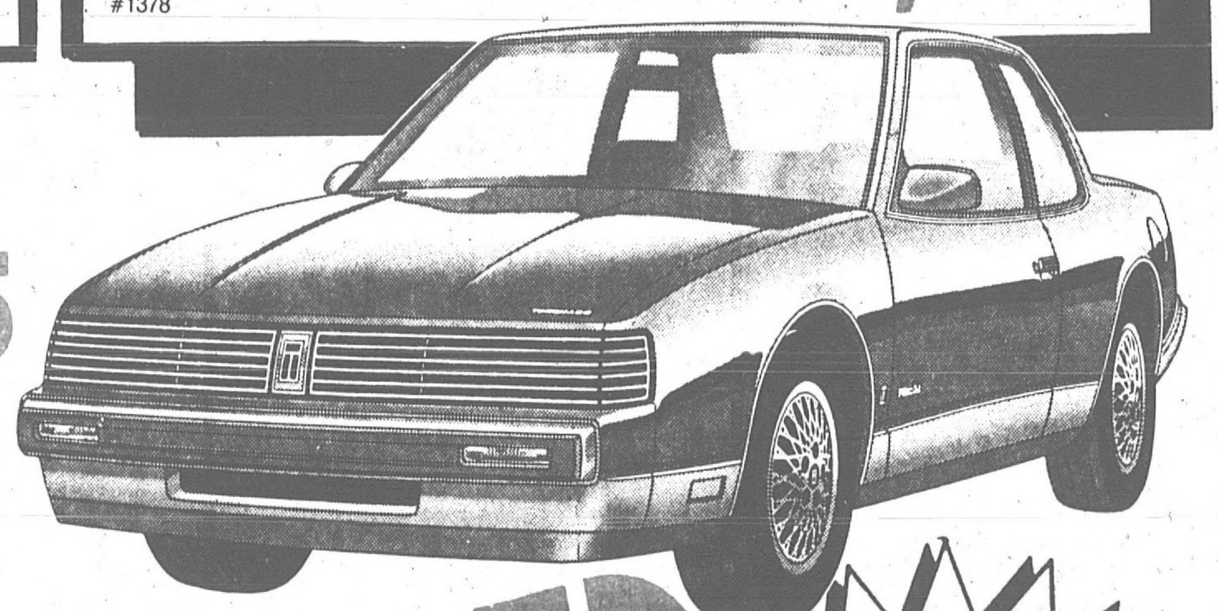

SUBURBAN OLDS' COMMITMENT

We'll beat any price, payment, interest rate or rebate on any new Oldsmobile advertised by any Oldsmobile dealer anywhere in the Detroit Metro area.

used car OVERLOAD

ONLY 3 DAYS LEFT FOR 2.9% FINANCING OR REBATES

1985 98 REGENCY
BROUGHAM
LOADED.
$10,995

1984 PONTIAC FIERO
AUTO.,
AIR.
$5695

1984 CAMARO
RED,
39,000 MILES
$6995

1985 98 REGENCY
LEATHER, LOADED, VINYL TOP,
26,000 MILES.
$11,295

1985 TOYOTA VAN
STARCRAFT
AUTO., AIR, LOADED.
$10,495

1984 GMC BLAZER
4x4, 33,000 MILES,
SNOW SPECIAL, LOADED.
$9995

1983 TRANS AM
BLACK,
29,000 MILES.
$7995

1985 OLDS CIERA
4 DOOR
SUNROOF.
$8595

1985 BUICK
SKYHAWK
AUTO., AIR.
$7495

1984 FIREBIRD
SE
36,000 MILES.
$8395

1983 MONTE CARLO
EXTRA
SHARP!
$6495

1985 OLDS FIRENZA
4 DOOR
AUTO., AIR.
$7795

1985 GMC VAN
SAFARI
GREAT WORK VAN.
$8495

1984 CUST. CRUISER
WAGON
WOODGRAIN, LOADED.
$8495

1981 CUTLASS
CALAIS 2 DOOR
39,000 MILES.
$5995

*Rebate applies if customer elects to find own financing

Mr. Goodwrench

GM QUALITY SERVICE PARTS
GENERAL MOTORS CORPORATION

Suburban Olds

1810 Maplelawn
Conveniently located in the
TROY MOTOR MALL

BETWEEN CROOKS AND COOLIDGE
(313) 643-0070

Classified Phone
548-8800

1030 Wanted to Rent

ARIES CLEAN 3 bedroom home, with 2 car garage. Troy-Rochester area. Take occupancy during Nov. 1-Dec. 1. 545-8558

REAL ESTATE FOR SALE

Publisher's Notice:
All real estate advertised in this newspaper is subject to the Federal Fair Housing Act of 1968 which makes it illegal to advertise "Any preference, limitation, or discrimination based on race, color, religion, or national origin, or an intention to make any such preference, limitation, or discrimination."
This newspaper will not knowingly accept any advertising for real estate which is in violation of the law. Our readers are hereby informed that all dwellings advertised in this newspaper are available on an equal opportunity basis.

1115 Lake, River, Woods

ACRES 12 x 60 mobile home in Roscommon. Screened porch, 2 large garages with living quarters over one. $17,000. Higgens Lake Realty. 517-821-5121 & local 879-1725

1118 Lots for Sale

MADISON HEIGHTS — 1st lot E. of 360 W. Brockton. Sewer, water, 66ft. paved street, fenced 3 side, survey, near I-75 & 696. 751-8009 after 6pm

1120 Out of State Property

CLEARWATER Florida Super Bay unfurnished cozy 5th floor 1 bedroom adult condo. $32,000. $45 monthly fee. 541-5093

SUNNY PORT CHARLOTTE — 3 bedroom home, central air and carport, immaculate condition, located on fresh water canal conveniently located close to shopping center and hospital, nice southwest Florida location, ideal for retirees. $52,900. Call (313) 288-3799

1130 Wanted Real Estate

$$$$$$$$$$$$$$$$$$$$$$$$$$$$$$$$

ALL CASH

We have been paying more Cash since 1958. Our best referrence: ask your neighbor. No hidden fees, immediate closings, ask for Don Bacoff.

RELIABLE 398-5700

$$$$$$$$$$$$$$$$$$$$$$$$$$$$$$$$

ALL CASH

No Waiting — Any condition — No repairs or fees. Prompt closings.

FOWLER 399-6733

$$$$$$$$$$$$$$$$$$$$$$$$$$$$$$$$

BEST CASH OFFER
NO FEES — NO WAITING
TYE REAL ESTATE
543-1330

$$$$$$$$$$$$$$$$$$$$$$$$$$$$$$$$

WILL PAY UP TO $1,000 MORE THAN BEST OFFERS.
ROYAL REAL ESTATE
547-7055

CASH
For your Land Contract
Call Donna 540-1040

CASH FOR YOUR PROPERTY
As is, any location
Call Broker 540-9688

If it's Real Estate,
Smart people check with
ONE REAL ESTATE, 589-1200

WE HAVE BUYERS looking for apartments in Macomb & Oakland counties. If you are thinking of selling contact Universal Real Estate Inc. — ask for Mr. Lawrence 589-2904

1133 Contracts, Mortgages

AAA All cash right now for small land contracts, subject to any mortgage. Call Van Reken 689-4700

ACTION NEED CASH?
Tim Simmons pays top cash for contracts. 588-7080

BEST PRICE
Land contracts — cash out
Bolt Real Estate 398-6800

BUYING SERVICING Land contracts is our only business.
Feldkamp and Conklin
543-4444

REFINANCING? 544-7800 544-2001

1135 Real Estate Serv.

THE HOME CO., REALTORS
BUY - SELL - TRADE
548-7777

1136 Homes for Sale

AAA HAZEL PARK — Northend beautiful 3 bedroom ranch, maintenance free, carpeting, gas heat, full basement, garage, only $32,000. simple assumption 5¼% month.
TYE REAL ESTATE 543-1330

AAA MADISON HEIGHTS — Sharp 2 bedroom ranch, carpeting, gas heat, garage. $31,900.
TYE REAL ESTATE 543-1330

1st State Mortgage Corp.
Real Estate Division
Offers 2 properties in
ROYAL OAK

Lincoln-Campbell area
Charming 4 bedroom bungalow, 1½ baths, full basement, new carpeting throughout, beautiful deep treed lot, many other features, only $44,950

14 Mile-Woodward area
Sharp 2 or 3 bedroom ranch, dining room, large corner lot, 2 full baths, garage, full basement with finished rec. room, much more. Super value at $68,500

1st STATE MORTGAGE CORP
288-5525
Evenings - 542-4423

$2,700 ASSUMES — Open land contract on this cozy 1 bedroom home in Hazel Park, only $260 a month, available Nov. 1

JUST LISTED — N.W. Ferndale, 2 bedroom colonial featuring full basement and 2 car garage. 7 year land contract offered with 20% down, a great investment at $31,900

CHEAPER THAN RENT — 5 year land contract available on this 2 bedroom starter home with basement, $3,500 down, $325 a month, stealing at $24,000
CALL US
FIRST REAL ESTATE
545-8060

A LAND CONTRACT $4000 down ($20,500) — 2 bedroom, utility room, 446 W. Elza, Hazel Park. S. of 9 Mile off John R. Call Roger, 775-3374 or 399-2800

BERKLEY SCHOOLS — Oak Park aluminum bungalow, attractive, 3 bedrooms, hot water baseboard heat, newer plumbing. Garage, first floor laundry, fenced yard. Just $33,900. Ask for Rene Allard, 549-5400

ROE ROBERSON

BERKLEY — St. Johns Woods, brick and aluminum 4 bedroom Cape Cod, 2½ baths, air, 2 car garage, fireroom with wet bar, screened porch with deck, formal living room with fireplace, much more, by owner. $89,000. 543-9570

BIRMINGHAM 1228 Ruffner. By owner, 2 bedroom basement, newly remodeled kitchen. Call 643-9486 for appointment

BY OWNER Madison Heights, 2 bedroom basement, garage, double lot, immediate possession. Land contract. $5000 down. $32,900. 543-7199 or 636-7189

BY OWNER Must see. 2 bedroom ranch, lovely country kitchen & family room, heated garage, aluminum siding, appliances with house, plus more. $39,900. Call 398-8735

BY OWNER: Royal Oak, 3 bedroom bungalow, garage, new paint in & out, new carpeting throughout. $38,000. 588-0106

CUSTOM BUILT — TROY
New — 4 bedroom colonial — family room, fireplace — 2½ baths, carpeted — attached 2 car garage — central air — convenient location. $124,000. Call for appointment

FINEST
Royal Oak Neighborhood — 3 bedroom brick ranch — built-in kitchen — fireplace — 2 baths — basement — central air — attached 2 car garage — beautiful large corner lot. Only $89,500

OROS
The Reliables
1821 N. Main 589-1200 Royal Oak

EXPRESS

OAKLEY — Charmer on the North side of town. 2 bedrooms, spacious kitchen, basement, well cared for. Only $34,900

OPEN SUN. 2-5
FHA. Almost 1,200 square feet in this 3 bedroom with full basement. Newer furnace and roof. 2½ car garage. Hurry, only $34,900.

FHA & VA TERMS — On this all brick 2 bedroom starter in immaculate condition. Gorgeous kitchen and bath, garage. Must be seen. Asking 29,900

EXPRESS

REFINANCING? 544-7800 544-2001

1136 Homes for Sale

FHA VA

Aluminum sided bungalow with 3 bedrooms enclosed back porch, furnace 1 year old, basement and garage. $29,900

MADISON HEIGHTS

Sharp 2 bedroom ranch with natural fireplace, utility room, vinyl siding, $33,900.

REALTY WORLD®
GIL DAVIS, INC.
545-5400

HAZEL PARK Close to schools, 2 bedroom, fenced yard. $26,500. Terms.
3 BEDROOMS, large lot, $34,900. Plus others. Call today for details. Slater Mgmt., 540-6288

HUNTINGTON WOODS Original owner. 4 bedroom ranch, 3½ bath, central air, finished basement, natural fireplace, garage, porch, oak floors, 2850 square feet. $135,000. 543-2065

HUNTINGTON WOODS — Bright, clean 3 bedroom 2 bath Cape Cod. New carpeting, fireplace, dining room. Immediate occupancy $79,000. See this one! Ask for Ken Gale. 549-5400

ROE ROBERSON

HUNTINGTON WOODS
Custom wide ranch, 2100 square feet, 20' family room, 2 large bedrooms, third small, 2 baths, big kitchen, fireplace, central air, gas garage, basement. $98,000. 546-1819

MADISON HEIGHTS By Owner — 12 Mile John R area. 3 bedroom brick ranch, partially finished basement with fourth bedroom & full bath, 2½ car garage, on corner lot, newly decorated, maintenance free. 548-3763

MADISON HEIGHTS — Immediate possession. 2 bedroom aluminum ranch, newly decorated, new carpeting, nice sized kitchen, garage, vacant. $36,900.

SUPER SHARP brick ranch. Deluxe finished basement, formal dining room, garage & more. Lamphere Schools. $64,900

HAZEL PARK — Totally updated 3 bedroom aluminum ranch with garage. Owner has bought an other home. $32,900

ROYAL OAK — Immaculate 2 bedroom home, family room, dining room, lots of natural oak woodwork, basement, large lot. Assumable Land Contract $43,900

JUST LISTED — Royal Oak 12 Mile area. 3 bedroom tri-level, family room, fireplace, 1½ baths. Priced to sell quick - $62,900

Century 21
Campbell Realty Inc.
398-0100

10 MILE HILTON
FERNDALE

2 bedroom, aluminum sided, new carpet, new roof, completely redecorated, remodeled bath, gas forced air heat. $31,900. Will consider short-term land contract or short-term lease with option. Owner-Agent. 543-7090 9-5pm, 689-8878 after 7pm

OPEN SUN 2-5
BLOOMFIELD HILLS — 1806 Argosy Ct., Quarton past Franklin to Provincial, N. to Argosy Ct., Lorimer built model with extra large pool, 4 bedrooms, 2 baths, 2 lavs., first floor laundry on professional landscaped lot. $269,500. Ask for Don Liposky, Merrill Lynch Realty, 647-5100 or 646-0347

★ ★ ★ ★
OUR PHONES ARE
OPEN LATE!
To serve you better we are now open every evening until 7:00 P.M. Monday thru Friday to take your classified ad after you get home from work.

Call today to place your fast acting Daily Tribune classified ad!
548-8800
★ ★ ★ ★

ROYAL OAK — Dutch colonial, fresh country decor, wood burning stove in living room. Enclosed porch. New land [illegible]. $39,900. Ask for [illegible]. 549-5400.

ROE ROBERSON

RURAL — TROY — Brick 2 story, large lot, 3 bedrooms, 2 baths. Dining room. Updated kitchen and breakfast room. Plenty of closets. Finished basement, 2 car garage. Only $71,500. Ask for Rene Allard. 549-5400

ROE ROBERSON

1136 Homes for Sale

ROYAL OAK
Extra nice 2 bedroom aluminum ranch, full basement, fenced yard, Simple Assumption or new mortgage $42,900.
REITMEYER 589-3333

SECLUDED COLONIAL — Berkley 4 bedroom aluminum colonial, formal dining room, family room, 2 car attached garage, huge park-like yard with 42x21 exquisite in-ground pool, completely equipped kitchen. $65,900. Ask for Amad Saffar 549-5400

ROE ROBERSON

TROY - 2 story, 3 bedrooms, 2 baths, corner wooded lot, 155' x 130', 2 car garage, full basement. $84,500. 879-9158

A Tribune Classified Ad will make you a winner every time you use one. Call 548-8800 the result number.

TROY 3 bedroom brick ranch on 1 beautiful landscaped acre. Remodeled kitchen, ceiling fans, security & sprinkler system & more. Birmingham schools. Price reduced $99,900. Owner-agent, 540-2498

VETERANS
Seller will pay $600 of your closing costs, only $31,900 for 2 bedroom home with finished basement.

JUST REDUCED
SAVE! SAVE! Seller wants to sell this 2 bedroom home with basement for only $29,900

HITCHCOCK
REAL ESTATE, INC.
544-1750

WARREN — By Owner — 3 bedroom, garage, large rooms, newly redecorated, new carpeted throughout. Fitzgerald School District. $41,900. 758-0088 or 757-1248

WATERFORD
LAKE PRIVILEGES
3 bedroom, partially finished basement, 2 car garage, large lot.
ALL FOR $66,900!
New World Real Estate, 852-0622

1139 North Oakland Co.

TOP VALUE FOR YOUR MONEY — New 3 bedroom ranch is sharp, sharp, sharp, extra features are woodburning stove, ceiling fans, basement, and priced at $47,900

LAND CONTRACT — Still available on this 3 bedroom ranch located in Brandon Township on blacktop road, natural gas heat, and listed at $49,500

BEAUTY OUTSIDE, COMFORT INSIDE. — Tastefully decorated 3 bedroom raised ranch and nestled in a park-like setting and featuring a solar heated in-ground pool and a 20 x 20 barn, priced at $98,000.

WARE-PIDDINGTON
& ASSOC., INC.
630 M-15, Ortonville
627-2846

1142 Apartments for Sale

ROYAL OAK — 8 units, $340,000. Land Contract, $90,000 down-payment. 879-1919

1203 Autos For Sale

FAIRVIEW TOYOTA
TROY MOTOR MALL
MARK PETZ—Service Manager
DAVID BURKE—Parts Manager

MORE AFFORDABLE!
CHECK OUR LOW PRICES.

TOYOTA QUALITY SERVICE
COOLING SPECIAL
Cooling System Flush
Includes Changing Anti-Freeze & adding cooling system cleaner
Regularly $49.95
with coupon $31.95
15%

PARTS PURCHASES WITH COUPON
WE'VE GOT MORE FOR YOU! TOYOTA PARTS AND SERVICE
FAIRVIEW TOYOTA
1821 MAPLELAWN
TROY, MI.
643-6900

1146 Modular Homes

ESPLANADE
One loft bedroom — 1½ baths — [illegible] — kitchen appliances — full basement — patio — clubhouse — pool & tennis — $55,000

OROS
The Reliables
1821 N. Main 589-1200 Royal Oak

1147 Mobile Homes

AN ENERGY efficient home (At less than renting cost)
$1564.00 down
$159.98 per month
757-8448 & 476-4072

TROY VILLA 1984 Rochester 14 x 70, 2 bedroom, 2 baths, central air, disposal, dishwasher, 9 x 20 enclosed porch, shed. $31,000. 689-1167

AUTOMOBILES FOR SALE

1203 Autos For Sale

AMC SPIRIT 1980
New tires, new brakes. $600. 546-6424 after 5pm & before 10pm

BUICK SKYLARK 1975 — good transportation, $375. After 6pm 362-3557

BUICK CENTURY 1980
V6, automatic, air, stereo, power steering, rear defog, Ziebarted, clean. 288-3052

BUICK Century Ltd 1983, loaded, excellent condition, V-6, stereo cassette, 46,000 miles, $5500, Tom, 642-8504

(D) RENAULT FB Jeep
Village
646-3900

ECONOMY

'82 HORIZON $1295

'78 CHEVETTE Auto., air, AM/FM. $1488

'83 FORD ESCORT Auto., AM/FM cassette $1995

'83 SPIRIT Air, rear defrost. $2488

LUXURY

MERCEDES BENZ Loaded $3788

'84 ALLIANCE DL $3995

'83 JEEP CJ-7 $5995

SALE ENDS THURS. 9 P.M.

(D) RENAULT FB Jeep
Village
AMC, JEEP-RENAULT
666 S. WOODWARD
BIRMINGHAM
646-3900

1203 Autos For Sale

BUICK LESABRE 1984 4 door, mint condition, fully loaded including aluminum wheels, 37,000 miles. Must see to fully appreciate. $8000 firm. Days, 352-5469. Evenings, 646-4760

BUICK Regal 1979 Turbo, power steering brakes, AM FM cassette cruise, tilt, rear defog, excellent. 641-7681

BUICK SKYLARK 1980 6 cylinder, low miles, dependable. Great mileage. $1500. 399-1749

CADILLAC Seville 1976, my mom's car. 53,000 actual miles, well maintained. $2500 firm. 547-8286 after 6pm

CADILLAC ELDORADO 1985
Mint condition
Many extras
Call 978-1289

CADILLAC BUYERS
See our Display Ad today!
JIM FRESARD PONTIAC
547-6140 547-4436

CADILLAC 1977 — 4 door bronze, F1425 engine, air, excellent mechanical condition. $1,145. Call Ed, 646-7727

CHEVETTE, sporty, good condition, excellent miles per gallon, 1980, 4 speed, cassette stereo. Best offer! 646-5632

CHEVETTE 1985 Stick shift, 15,000 miles, 4 door hatchback. $3900. 528-2272

CHEVETTE 1976, engine good condition, needs brakes, $500, call 288-4009

CHEVROLET Monte Carlo 1979 — Automatic, power brakes, steering, air, real clean, warranty, $1,995. M & M, 541-8989

CHEVROLET Malibu 1979 4 door, cloth interior, new tires, no rust, $1,300. 549-0237

CHEVROLET Malibu 1979 — 2 door, V-8, good condition, $1500. 288-9525 days.

A Tribune Classified Ad will make you a winner every time you use one. Call 548-8800 the result number.

CHEVROLET CITATION 1981 power steering & brakes, am fm stereo, rear defrost, air, cruise, automatic, 60,000 miles, $1,700 or best. 548-7147

CHEVROLET CITATION 1980 Automatic, sharp, 63,000 miles, $1,298
Archie A-1 542-2500

CHEVROLET CHEVETTE 1986 — 4 door, 19,200 miles, 4 speed, black with gray interior, AM FM, must sell. 544-0981

1203 Autos For Sale

CHEVROLET CAVALIER 1982 4 speed, loaded $2,750 or best offer 398-8315

CHEVROLET CAPRICE CLASSIC 1978 — 4 door, V-8, 305, excellent interior, little rust, runs great, $1,900 or best. 828-3722 after 5p.m.

1203 Autos For Sale

GRAND OPENING SPECIALS!!
THIS WEEK ONLY!!
ON THE SPOT DELIVERY FOR QUALIFIED CUSTOMERS

SPECIAL OF THE WEEK—
1984 TURBO T-BIRD.. $6950

ESCORTS 8 TO CHOOSE..... YOUR CHOICE $1950
1980 AMC SPIRIT..... $1950
1982 EXP..... $2950
1978 FLEETWOOD..... $2950
1981 GRANADA..... $2950
1983 SUNBIRD ECONOMY..... $3450
1982 CHARGER 2+2..... $3450
1982 ARIES WAGON..... $3950
1983 CITATION AUTO..... $3950
1982 ZEPHYR..... $3950
1986 SPRINT LIKE NEW!..... $4950
1984 6000 2-DR. LOADED..... $5950
1983 T-BIRD LOADED, LOW MILES..... $5950
1984 CENTURY 4-DR. FAMILY CAR..... $5950

SPECIAL OF THE WEEK—
1985 BRONCO II 4x4.. $8950

1983 RANGER..... $3950
1981 F-150 PICKUP..... $3950
1985 FORD VAN CONVERSION..... $8950
1985 GRAND WAGONEER LOADED, 4x4..... $14,950

OVER 150 TOP QUALITY USED CARS, TRUCKS and VANS
WE BUY CARS — TOP DOLLAR PAID!!

ROYAL OAK QUALITY USED CARS
3721 N. WOODWARD
NORTH OF 13 MILE ROAD
549-3540

I ♥ My AVIS FORD
TOP QUALITY
LOW MILEAGE
ONE OWNER
TRADES
FROM $588
SEE US TODAY!!
A-B-X-Z PLAN SPECIALISTS
I ♥ My AVIS FORD
Telegraph at 12 Mile Rd.
SOUTHFIELD
424-7200

PUBLIC NOTICE

Matthews-Hargreaves Is Moving To 12 Mile West of I-75. Therefore, Every Model Must Be Sold at Our Current Location (10 Mile & Woodward). NEW CARS, TRUCKS, USED CARS and TRUCKS at DRASTICALLY REDUCED PRICES!!

NEW '86 ASTRO CARGO VAN

2.5 Liter Engine, Front Stabilizer Bar, Power Steering, AM Radio, 1350 Payload, Rear Door Glass, Gages, Auxiliary Seat and More!!

$8543*
OR $144.88 PER MONTH**
10 OTHERS AT SIMILAR SAVINGS
*Plus Tax, Lic., Prep., Dest. & Dealer Installed Options

2.9% GMAC FINANCING ENDS...Wed., Oct. 8th
OR UP TO $1000 REBATE

NEW '86 SPECTRUM

1.5 Liter Engine, 5 Speed Trans., Front Wheel Drive Rack & Pinion Steering, Power Front Disc Brakes, Tint Glass, Rear Defrost and More!!

$6079*
OR $103.00 PER MONTH**
10 OTHERS AT SIMILAR SAVINGS

NEW 1986 VAN CONVERSIONS
ASTROS • ½ TON ¾ TON
UP TO $2000 REBATE
ORDER TODAY!!
150 USED VEHICLES TO CHOOSE

NEW 1986 ½ TON PICKUP

4.3 Liter V-6, S/S Mirrors, Power Brakes and Steering, Steel Belt Radial Tires, Fully Synchronized Transmission, Gages, Fleetside Body.

$6995* or $118.62 PER MONTH**
15 OTHERS AT SIMILAR SAVINGS
**Purchase at 9.9% A.P.R. For 60 Months With 20% Down, Plus Tax, Lic., Prep. and Dest.

OPEN MONDAY and THURSDAY TILL 9 P.M.
EVERY WEDNESDAY IS LADIES DAY!!

MATTHEWS-HARGREAVES CHEVROLET
10 MILE WOODWARD
NEW PHONE NUMBER 548-9480
Mr. Goodwrench
36 YEARS OF MICHIGAN'S FINEST SERVICE
GM QUALITY SERVICE/PARTS GM

EXCELLENCE THROUGH PEOPLE

PEARL SHAPIRO

REALTOR-Associate Pearl Shapiro executed $2,283,200 during her first nine months in real estate, an accomplishment few have achieved when first entering the real estate profession.

Pearl has a Bachelor of Fine Arts Degree from the Massachusetts College of Art and a Masters Degree in Education through the University of Southern California. She is a Past President of the Huntington Woods Art League, two years, Chairman of Huntington Woods Art Fair, Co-Founder of the Huntington Woods Babysitting Co-op and very active in other community events.

Pearl, who specializes within Huntington Woods, Berkley, Royal Oak, Vinsetta Park, Beverly Hills, Birmingham and surrounding areas, may be reached at Chamberlain's Royal Oak Office, 547-2000, for all your real estate needs.

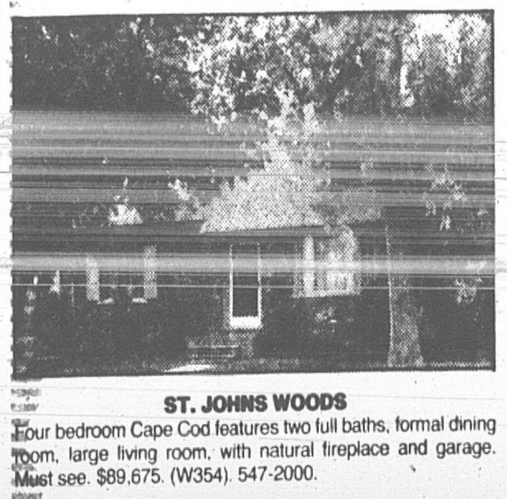

ST. JOHNS WOODS
Four bedroom Cape Cod features two full baths, formal dining room, large living room, with natural fireplace and garage. Must see. $89,675. (W354). 547-2000.

NORTH ROYAL OAK
Investor or starter home. One bedroom, living room, dining room, kitchen, full basement in good area. Newer roof and electrical. $33,900. (G251). 547-2000.

FAMILY HOME! ROYAL OAK
Four bedrooms, two baths, country kitchen home built seven years ago. Full basement GFA. Ask the builder, owner built it himself. $59,900. (W102). 547-2000.

ROYAL OAK CAPE COD
Charming older home has been well taken care of by its original owners. Newer gas furnace, large master bedroom, full basement with recreation area, fenced lot, nice residential neighborhood, some wood floors, quick occupancy available. Call today, only $42,900. (L190). 547-2000.

WOW! NORTH OF TWELVE MILE
North of Twelve Mile converted ranch with dormer in north Madison Heights. Three bedrooms, dining room plus table space in kitchen. Large living room, laundry room and carport. Asking $47,500. (D159). 547-2000.

INTERESTED IN A REAL ESTATE CAREER? CALL US ABOUT FAST-START TRAINING!

Chamberlain REALTORS
ROYAL OAK 547-2000
TROY 643-8500
LATHRUP 557-6700
BIRMINGHAM 540-6777

STILL A FEW LEFT!

GMC TRUCKS

YEAR END CLEARANCE

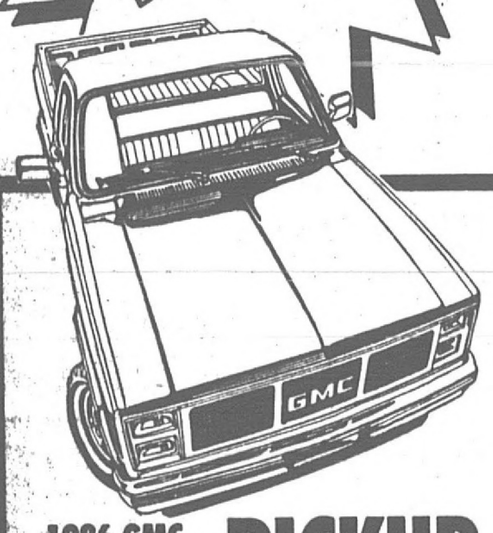

1986 GMC FULL SIZE PICKUP

Air, tinted glass, mirrors, h.d. springs, p. brakes, auto. trans., p. steering, stereo, all season radials. High Sierra. Stk. #1971

THIS WEEK ONLY

$10,288

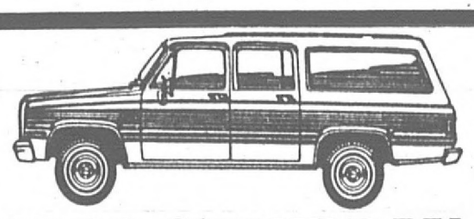

1986 SUBURBAN

Air, tinted glass, inter. wipers, cruise, 40 gallon tank, tilt, p. steering, rally wheels, rear battery, quartz clock, stereo, all season radials. Stk. #

THIS WEEK ONLY

$15,888

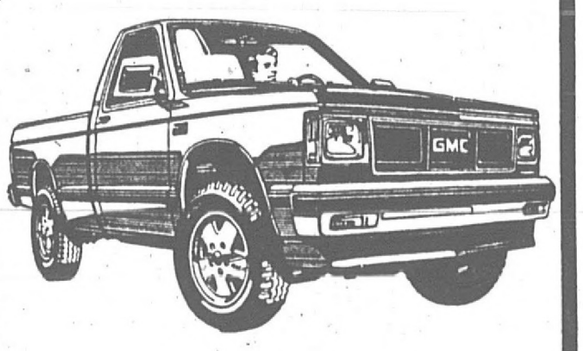

1986 GMC S-15 PICKUP

Auto., inter. wipers, p. brakes, p. steering, two tone paint, gages. Stk. #449T

THIS WEEK ONLY

$14,988

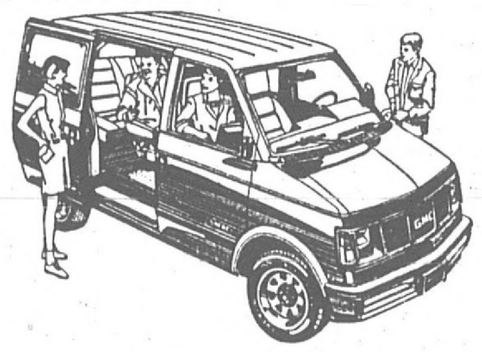

1986 GMC SAFARI SLE VAN

Air conditioned, tinted glass, floor mats, cruise, auto., tilt, all season radials, AM/FM stereo cassette, two tone paint and more. Stk. #5301

$14,988

ONLY 3 DAYS LEFT!

FOR 2.9% FINANCING OR REBATES.

1986 FIERO

Tinted glass, front mats, rear defrost, tilt, stereo, deck lid, luggage carrier. Stk. #7322.

THIS WEEK ONLY

$9816

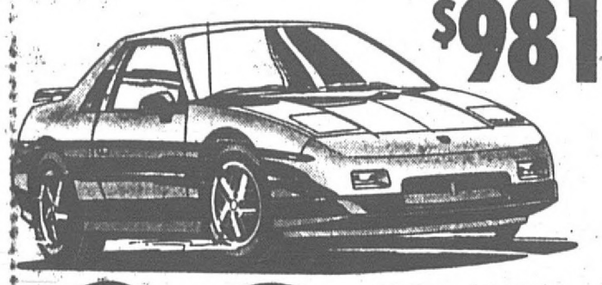

1986 PONTIAC 6000 STE

EVERYTHING! LOADED! STK. #9289

THIS WEEK ONLY

$15,597

ON DISPLAY, ALL THE BRAND NEW **1987 PONTIACS**

SEE THEM TODAY!

SOMERSET PONTIAC INI

The All Professional Salespeople

1850 Maple Road
(TROY MOTOR MALL)
Between Crooks & Coolidge

OPEN MON. & THURS.
'TIL 9 P.M.

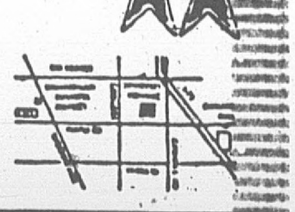

FIVE STAR SERVICE EXCELLENCE

FINANCING AVAILABLE FOR 4 and 5 Years **643-8600**

AT SOMERSET PONTIAC/GMC WE SPECIALIZE IN LEASING. GMAC • AUTOVEST • MANUBANK WE'LL DESIGN A LEASE THAT'S PERFECT FOR YOU!

Mr. Goodwrench

GM QUALITY SERVICE PARTS GM

GENERAL MOTORS CORPORATION

LET'S GET IT TOGETHER BUCKLE UP.

TRIBUNE AUTO MARKETPLACE

1203 Autos For Sale

CHEVROLET BUYERS
See our Display Ad today!
JIM FRESARD PONTIAC
547-6140 547-4446

CHEVROLET 1980 Chevette- 2 door, automatic, sunroof, rear defroster, stereo, immaculate condition. Dependable, must see. $1675. 689-6829.

CHRYSLER Newport 1979 4 door, loaded, air. No rust, dings or dent. New tires & battery. Mint condition. $2100. 689-0228.

CHRYSLER Fifth Avenue 1980 Dark blue, loaded. $3700. Very good condition. Call 544-0500, between 9-9

CHRYSLER BUYERS
See our Display Ad today!
JIM FRESARD PONTIAC
547-6140 547-4446

DON'T MISS
THIS DEAL
CARS & ADS
TO FIT YOUR BUDGET
PRIVATE PARTY ADS ONLY
BUDGET
CARS & TRUCKS
(PRICED UNDER $1,500 ONLY)
(Price Must Appear In the Ad)
4 LINES
3 DAYS
$11.90
(MUST PREPAY TO RECEIVE BUDGET RATE)
CALL 548-8800
Mon.-Fri., 8:30am—5:30pm
Sat. 8am—12 noon
To place your Budget Car Ad

Bill Greig BUICK INC.
548-3600

1981 AMC SPIRIT
4 speed, stereo
$1695

1981 LEMANS WAGON
Nice car, air
$3995

1981 BUICK REGAL
4 door, loaded
$4295

1981 RIVIERA
Moon roof, loaded, mint condition
$6995

1982 RIVIERA
Padded roof, loaded
$7195

1984 PONTIAC 6000
Exceptionally nice
$7295

1984 6000 STE
Loaded, moonroof, 2 tone
$7495

1983 TORONADO
Loaded
$8395

1985 PONTIAC GRAND AM
Low miles, loaded, super sexy
$8695

1983 SKYHAWK
2 TO CHOOSE
Attractive car

WE BUY CARS
TOP DOLLAR PAID!

Bill Greig BUICK INC.
600 S. MAIN
ROYAL OAK
548-3600

DODGE MAXI VAN 1983 — Full factory equipment, automatic, air, $6,991.
Town & Country Dodge 474-6668

FIREBIRD 1978 — Formula. New tires & transmission. High performance engine. $1,200 or best. 879-9936 after 2pm.

FORD BUYERS
See our Display Ad today!
JIM FRESARD PONTIAC
547-6140 547-4446

FORD Escort GL 1981 Automatic, power steering, new exhaust system, 54,000 miles. Very clean. $2200/negotiable. 546-5117.

FORD Escort GL 1981, air, stereo, power brakes, 4 speed, 53,000 miles, good condition, $2200 or best, 546-0237 after 4pm.

FORD ESCORT 1981 Excellent condition, 4 speed, air, am-fm stereo. $2000. 540-6855.

FORD EXP 1983. Black, all power, air, manual transmission, cassette stereo, sunroof. Good condition. Best offer. 543-8176

FORD GRANADA 1978 — Like new in and out, only $988
Archie's A-1 542-2500

FORD LTD II 1978 — Automatic, air, real good transportation, $995. Many more cars to choose from. M & M, 544-8989

FORD LTD 1978 — Grandma's car, power steering brakes, rear defrost, air, excellent condition, no rust. $2500 or best offer. 644-1556 call between 8am-5pm weekends call 684-2367

FORD MUSTANG 1980 — Excellent condition, runs great, $2,500 or best, days 588-2708, evenings, 693-7732

FORD Thunderbird 1977-Must sell. Mechanically updated. Excellent interior. Good body. $750 or best offer. 851-1076 after 6

FORD Thunderbird 1978, 2 door, hardtop, excellent, loaded, $2150. 1979 Mark V, 2 door, hardtop, good condition, $3150. 139 E. Breckenridge, Ferndale.

HORIZON 1981 TC3 — Liftback, Automatic, 33,000 actual miles, clean, warranty, $1,995. M & M Auto, 544-8989.

MERCURY Monarch 1976, good running condition, low miles, $400, 543-4592.

MERCURY COUGAR XR7 1979 — Fully loaded, rebuilt engine has 32,000 miles, $2,500. Call 398-2457

MERCURY BUYERS
See our Display Ad today!
JIM FRESARD PONTIAC
547-6140 547-4446

MUSTANG 1978 — 4 speed, V-6, power, cassette, very good condition, $1,650. Call 649-1811

OLDSMOBILE CUTLASS BROUGHAM 1981 — Loaded, like new in and out, $3288
Archies A-1 542-2500

OAKLAND DODGE
585-6093

1985 S-10 BLAZER
4x4. Loaded.
$12,688

1983 DODGE P.U.
4 sped, 6 cyl.
$3,488

1986 DODGE RAM
Work van. Loaded.
$9,488

1984 DODGE 600
P.S., P.B., stereo, extra nice.
$6,588

1985 DODGE
Air, stereo, 5 speed, turbo, like new.
$8,188

1985 BLAZER FULL SIZE
4x4. Air, loaded.
$12,688

1984 GLH
Loaded.
$5,366

1983 DODGE CUSTOM CONV. VAN
Captains seats, rear fold down couch.
$8,988

1983 DODGE AIRES
Auto., P.S., P.B., air.
$3,676

1983 CHEVROLET CAVALIER CL 4 DOOR
$4,988

OAKLAND DODGE
ACROSS FROM OAKLAND MALL
585-6093

OLDSMOBILE TORONADO 1982 diesel, loaded, including sunroof, low mileage, excellent condition. $4795. 642-4871.

OLDSMOBILE TORONADO 1982 Diesel, dark blue, 1 owner. $3,800. 268-2160; after 6pm, 399-5374.

OLDSMOBILE OMEGA 1981 — Automatic, reduced price $1,488
Archie's A-1 542-2500

OLDSMOBILE Cutlass Supreme 1979, very good condition, 98,000 miles, $1500 or best. 268-4714.

OLDSMOBILE 98 Regency 1977 — 2 door, loaded, new tires, $1,050 or best offer. 545-0970 after 5pm

OLDSMOBILE 1983 — Cutlass Ciera, 6 cylinder, automatic, air, full power, $3,991.
Town & Country Dodge 474-6668

★★★★
OUR PHONES ARE
OPEN LATE!
To serve you better we are now open every evening until 7:00 P.M. Monday thru Friday to take your classified ad after you get home from work.
Call today to place your fast acting Daily Tribune classified ad!
548-8800
★★★★

PLYMOUTH 1979 — Volare. Air, am-fm stereo-cassette, power steering & brakes, rear defogger, low miles. 399-0923

PLYMOUTH VOLARE 1977 Wagon. Very good condition. Power, air, new parts. $675. 547-9583

PLYMOUTH Valiant 1974, 6 cylinder, runs good, dependable, $350 or best offer. 288-5061.

PLYMOUTH Turismo 1983, 2.2 liter, 5 speed, rustproofing, air, sunroof, AM FM cassette, cruise, rear defroster, 553-2641.

PLYMOUTH HORIZON 1984
5 speed, loaded
Low miles. $3950
549-1164

PLYMOUTH FURY 1976 2 door, perfect mechanically, tail-ended. Make offer. 541-1173

PLYMOUTH Duster 1973, everything new except body. $799, call Dr. Janet Chene, 342-8332.

PLYMOUTH 1983 — Horizon. Automatic, air, 4 door. 31,000 miles. $3,775. 528-0936.

PLYMOUTH 1979 — Volare. Good condition. $900. 399-3386 after 4pm.

PONTIAC Sunbird 1985, black, 4 door, power steering brakes locks, air, tinted glass, tilt, AM FM stereo, 12,000 miles, $6600. 585-2712.

PONTIAC LeMans 1979, excellent shape, $2500 or best offer, 585-5182.

PONTIAC GRAND LEMANS 1979 2 tone gray, loaded, actual miles 35,000. Has to be seen! $3500. 626-2107

PONTIAC Grand Prix 1979 Sunroof, new tires-battery & exhaust. Loaded. $2200. 547-8129 after 6pm weekdays.

PONTIAC Grand Prix 1975 Beautiful condition, power steering & brakes, air, am-fm stereo, new tires. $2195. 544-4725.

PONTIAC Firebird Esprit 1977 - Runs good. Needs little body work. $1000 or best offer. 588-5636.

PONTIAC BUYERS
See our Display Ad today!
JIM FRESARD PONTIAC
547-6140 547-4446

PONTIAC BONNEVILLE BROUGHAM 1976 — 4 door sedan. Fair condition, runs good. $975 or best offer. 549-6726, ask for Ron

PONTIAC ASTER 1977. Good sound systems/cassette. 25mpg. Nice interior, decent body. $350 or best. 828-3283

PONTIAC 6000 LE 1983 — Full power, air, low miles, $5,991
Town & Country Dodge 474-6668

QUICK CREDIT O.K.
ROYAL OAK CAR CO.
609 N. Main Royal Oak
544-7021

RELIANT WAGON 1983 — Automatic, air, am-fm cassette, rear wiper & defroster, cloth trim. 646-2480

RENAULT ENCORE 1985, 3 door, 35 plus mpg, like new, $5700 or best. 541-0782

ROYAL OAK CAR CO.
609 N. Main St., Royal Oak

1982 FORD EXP, hatchback coupe, Wimbledon white, burgandy soft trim interior, pinstripes, rally style wheels, this week only $1,985

1979 CAMARO — Rally wheels, automatic, power steering, power brakes, AM FM soft trim, Sierra beige with soft custom trim, raised white letters, this week only $2,660.

1984 FORD TEMPO GL, 4 door, custom soft interior, factory air, power brakes, rear window deicer, AM FM cassette and more. Don't miss this one. This week only, $3,385

1979 HONDA ACCORD — Hatchback, automatic, low, low miles, 53,000 miles, this week only $1,885

1983 ALLIANCE DL — 4 door, automatic, power steering, power brakes, factory air, AM FM stereo, bucket seats and more, low, low miles, a real beauty, this week only $2,990.

1980 FAIRMONT FUTURA, automatic, 6 cylinder, power steering, power brakes, factory air, AM FM stereo, custom soft interior, this week only $1,385.

1981 OMNI — 4 door, hatchback, excellent condition, this week only $1,385.

QUICK CREDIT OK
Bank Financing & Extended Service Policies Available
ROYAL OAK CAR COMPANY
609 N. Main, Royal Oak
CALL 544-7021

1204 Station Wagons

CHEVROLET IMPALA 1979 power windows & locks, no rust, runs good. $1500. 398-3854

MERCURY Sable wagon 1986, 4,000 miles, loaded, $13,500. 588-9060, ask for Ronald Stempin.

PONTIAC 6000 1984 — 8 passenger wagon, 24,000 actual miles, power, air.
Town & Country Dodge 474-6668

1206 Sports, Imports

AUDI 5000 S 1985, black, gray interior, 33,000 miles, Turbo lights, code alarm, great condition, $13,600, 540-8365 after 5.

BEST BID — 1981 Datsun 200 SX, power steering/brakes, air, AM FM radio, call St. Mary's Parish Credit Union, 548-6464.

HONDA CRX 1985 — Blue, 5 speed, sunroof, deluxe AM FM cassette, with equalizer, 10,600 miles, $7,500. 548-7560 days. 548-7562 evenings

TOYOTA COROLLA 1980 — 4 door, 5 speed, AM FM, some rust but mechanically excellent, $1,500/best. 549-7315.

TOYOTA COROLLA 1980 — liftback, 5 speed, air, stereo, 60,000 miles, warranty, $1,895, M & M, 544-8989.

VOLKSWAGEN Rabbit 1981 Gas, 39,000 miles, air, 5 speed, rear defrost, am-fm stereo, very clean. $2200. 546-3555.

1208 Vans

CHEVROLET VAN 1979 — Air, sunroof, good tires with spares, $1,500. Call before 4p.m., 544-8985.

CHEVROLET Beauville Window Van 1979, excellent condition inside & out, low miles, loaded, $4800, 399-1009.

1209 Trucks

CHEVROLET SUBURBAN 1973. Trailer special, rebuilt 454 CC engine, new body panels & brown paint, loaded. Newer tires, battery & brakes. $4550 or best offer. 573-0528, anytime.

CHEVROLET 1983 S-10 Pick-up, 4 speed, am-fm cassette, sharp. Great miles per gallon. $3995 or best offer. 651-3118.

CHEVROLET 1967 pick up 3 speed manual transmission, $800 or best. California truck, must see. Call 435-9457

FORD RANGER 150 PICKUP 1978 — Short bed, step side with cap, 300-6 cylinder, 3 speed manual with overdrive, sunroof, captains chairs, low mileage, asking $2,250, call 585-1484 after 5p.m.

GMC S15 1985 — Extended cab, V6, 4 speed, am-fm cassette, low miles. Extended warranty, Call 544-0847, after 4pm

1210 4-Wheel Drive

BLAZER 1975 —, 4 wheel drive, 85% restored. Call after 4pm, 543-8697.

CHEVROLET Blazer 1976, 4 wheel drive, 33" tires, good condition, sharp, $3200. 585-7379 after 5:30.

DODGE RAMCHARGER 1985 — 4 wheel drive with snow plow, automatic, power, air, 9,700 actual miles.
Town & Country Dodge 474-6668

FORD BRONCO SPORT 1974 Rebuilt engine. Moving, must sell $1,300 or best. 585-5900.

JEEP CJ-5 1978 3 speed, 6 cylinder, wagon wheels, new tires, soft top. $1900. 399-2254 after 4pm.

1212 Accessories Equipment

7½' NORTHMAN snowplow, heavy duty, best offer, 585-7379 after 5:30.

CHEVROLET 307 motor & automatic transmission, $300. 288-0156, if not home, leave message.

1215 Tires

TIRES — USED
CAR & TRUCK
585-6353, JRE Tire, 280-0202

1218 Wanted Automotive

#1 ABLE & PAYING
$60 to $6000 for junk or repairable cars, trucks or vans. 293-1467

AA TOWING
We buy junk and running cars. Also, sell parts, engines, radiators. 546-0983 or 368-4824.

ABLE TO PAY $50 & UP
JUNK CARS & TRUCKS
FREE TOWING 756-3330

AN OLDER CAR OR TRUCK for transportation, even if needing repair, 559-6879

A. T. C. Wants your junk and repairable cars, trucks, vans and motorcycles, 777-8663, 755-7152.

DONT SELL
OR TRADE YOUR
CAR, TRUCK OR VAN
UNTIL YOU CALL
BERNIE TEGGART
474-6668
TOWN & COUNTRY DODGE

PUBLIC NOTICE
EFFECTIVE NOV. 1, 1986 Matthews-Hargreaves Is Moving To 12 Mile West of I-75. Therefore, Every Model Must Be Sold At Our Current Location (10 Mile & Woodward). NEW CARS, TRUCKS, USED CARS and TRUCKS at DRASTICALLY REDUCED PRICES!!
TOP DOLLAR PAID
FOR ANY MAKES AND MODELS
CHECK OUR PRICE BEFORE YOU TRADE!!!
MATTHEWS-HARGREAVES WOODWARD
548-9480

BAD CREDIT? SLOW CREDIT? NEED CREDIT?
WE FINANCE FROM $199 DOWN
CALL US FOR DETAILS ON OUR
FRESH START FINANCING
CALL FOR 5 MINUTE CREDIT APPROVAL

1979	MUSTANG Auto., clean.	$199 DOWN
1978	THUNDERBIRD Clean.	$199 DOWN
1979	FORD E-150 WORK VAN	$399 DOWN
1981	ESCORT	$399 DOWN
1980	CHEVETTE Auto., clean.	$499 DOWN
1976	BMW Nice car.	$499 DOWN
1981	MONTE CARLO Auto., sharp.	$599 DOWN
1977	CHEVROLET WINDOW VAN Passenger van, real nice.	$599 DOWN
1982	OMNI Air, auto., stereo.	$599 DOWN

—WE BUY CARS—
$ TOP DOLLAR PAID! $
Ford
ROYAL OAK FORD
12 1/2 & WOODWARD
Ask for Mike or Brian
OPEN Mon. & Thurs. 'TIL 9pm
549-0010 OR 549-0427

CREDIT PROBLEMS?
NO TURN DOWNS
BIG SELECTION
HIGH QUALITY
LOW LOW PRICES

1981 VW JETTA
Hurry on this one!
$1988

1983 RENAULT 18i
Excellent condition.
ONLY $2,488

1982 DELTA 88
Full power, excellent condition, looks good.
$2,788

1980 AMC CONCORD
Low miles.
$3,288

1981 CUTLASS
Fully loaded! Sharp!
$3,488

1979 DELTA 88
4 door, 48,000 miles.
$3,688

1984 6000 LE
Two tone, full power.
$7,895

1983 BUICK RIVIERA
Fully loaded, super car.
$8,688

1985 PONTIAC GRAND AM LE
The right car.
$8,688

1983 ELDORADO
Right car for the right person. Loaded.
$10,988

SERVICE CONTRACT AVAILABLE
GMAC FINANCING
Oldsmobile
399-2248

1218 Wanted Automotive

DEAD CARS WANTED
FREE PICK UP
544-3053
GILL BROTHERS

Sell Your Car
TO THE "MAIN BUYER ON MAIN ST"
CALL
Mike or Pete
WE BUY ALL YEARS, MAKES & MODELS AND WILL PAY TOP $$ FOR SHARP CARS, TRUCKS & VANS
SO BEFORE YOU SELL OR TRADE CALL ME NOW!
547-6100
JIM FRESARD PONTIAC
SPOT CASH
FOR ALL CARS
Any Make or model
I ♥ MY AVIS FORD
Telegraph at 12 Mile
424-7200

1218 Wanted Automotive

ATTENTION
Up to $200 paid for junk cars & trucks. Most bodies removed Free! 546-5109

TOP $ PAID
NICE USED CARS
ASK FOR
LEW WOOD OR DAVE WEIR
GAGE OLDS
Woodward between 8 & 9 Mile
399-3200 399-2248

1218 Wanted Automotive

JUNK CARS WANTED Top dollar
Free towing
544-3616 or 547-0964

1230 Recreational Vehicles

AAA CONCORD 23' Travel Trailer. Self contained, extras, used very little. Priced to sell. $2,650 or best offer. 542-1978.

1230 Rec. Vehicles

FORD Vanette Motor Home 1956, has 3 burner gas stove, ice box, pump-type sink, table & couch that opens to beds, needs work & battery. $850. 398-7740

1230 Rec. Vehicles

GMC COACHMAN 22' 1976 - Low miles, sleeps 7, microwave & generator. 399-3512.

HOLIDAY Motor Home 1977, 35,000 miles, $9500, 435-4046 or 651-4706.

SAVE!!!
Factory direct - 1986 clean cut Compact, light weight, super insulated travel trailers, 5th wheels & mini-motor homes. Call SCAMP, toll free 1-800-346-4962, for free brochure.

1233 Boats, Equipment

RINKERBUILT 1975 — 17 foot bowrider, 120 HP Mercruiser I.O., trailer, excellent condition $4,500. 879-6118

BEFORE YOU RENEW YOUR PLATES THIS YEAR, YOU MUST HAVE YOUR AUTO EXHAUST SYSTEM TESTED
AUTHORIZED EMISSIONS TESTING
AUTO EXHAUST TESTING AET FEDERAL CLEAN AIR ACT
IT'S THE LAW!!

BERKLEY
FISHER'S SHELL
12 MILE & COOLIDGE
Open 24 Hours—Every Day
Towing Available
545-1498

CLAWSON
REDMONDS MARATHON
689 E. FOURTEEN MILE
HOURS FOR TESTING
MON.-FRI. 7 A.M.-9 P.M.
SAT. 8 A.M.-5 P.M.
ASE MASTER MECHANIC
588-7155

CLAWSON
PHIL CAVILL'S TIRE & AUTO
1200 W. FOURTEEN MILE
MON. & THURS. 8 A.M.-9 P.M.
TUES., WED., FRI.
8 A.M.-6 P.M.
SAT. 8 A.M.-5 P.M.
435-7070

HAZEL PARK
AIRLINE AUTO ELECTRIC
1212 E. 9 MILE
HOURS: MON.-FRI.
8:00 A.M.-6:00 P.M.
544-7494

HUNTINGTON WOODS
HUNTINGTON WOODS SERVICE
Corner of 11 Mile & Woodward
M-F 7:00 A.M.-5:00 P.M.
SAT. 8:00 A.M.-3:00 P.M.
ASE MASTER MECHANIC
546-4876

OAK PARK
CURT'S SERVICE
14611 W. 11 Mile
Between Coolidge & Greenfield Rds.
HOURS: MON.-FRI. 8 a.m.-6 p.m.
SAT. 8 a.m.-3 p.m.
545-0500

PLEASANT RIDGE
TOTAL PERFORMANCE SHELL
(9½ Mile & Woodward)
Mon-Sat 7 a.m.-9 p.m.
"While You Wait"
398-4650

ROYAL OAK
I-75 SHELL SERVICE
2419 E. 11 MILE
HOURS FOR TESTING
M-F 7:00 A.M.-6:00 P.M.
SAT.-SUN.
9:00 A.M.-5:00 P.M.
547-0111

ROYAL OAK
PAUL'S SUNOCO SERVICE
802 W. 11 MILE
HOURS FOR TESTING:
M-F 7:00 A.M.-6:00 P.M.
SAT. 7:00 A.M.-5:00 P.M.
548-5490

ROYAL OAK
BILL GREIG BUICK
600 S. MAIN
548-3600

ROYAL OAK
MATTHEWS-HARGREAVES CHEVROLET
2020 BELLAIRE
398-8800

TROY
SUBURBAN NISSAN
Troy Motor Mall
649-2300

TROY
FALVEY TOYOTA
Troy Motor Mall
All Makes & Models
643-6900

TO PLACE YOUR AD
. . . CALL LISA
541-3000 — EXT. 301

OPEN 9 A.M.-9 P.M.
MONDAY-FRIDAY, SATURDAY 9 A.M.-5 P.M.
WEDNESDAY & THURSDAY ONLY...
FOR CLEARANCE SAVINGS!!

WE ARE OVERSTOCKED
WITH NEW CAR TRADES
NO REASONABLE OFFER REFUSED!

UP TO $1500 IN USED CAR PRICE REDUCTIONS!
WE FEATURE THE LOWEST USED CAR FINANCE RATES AVAILABLE!

'76 MERCURY MONARCH	$699	'81 BONNEVILLE	$4299	'83 FIREBIRD	SOLD	'84 RELIANT WAGON	$5399	'85 MUST. S.V.O.	$10,599
'77 CUSTOM CRUIS.	SOLD $599	'81 GRAND PRIX	$4999	'83 SUNBIRD	$3299	'84 OLDS TORONADO	$9999	'85 FIERO G.T.	$9999
'79 BONNEVILLE 2 DOOR	$1999	'82 BUICK CENTURY	$5999	'83 CHEV. CELEBRITY	$4999	'84 6000 LE	$6899	'85 GRAND AM	$8999
'78 BUICK SKYLARK	$999	'82 PHOENIX	$3999	'83 6000	$5299	84 OLDS CUTLASS CIERA	$7499	'85 6000	$8999
'79 CHEV IMPA	SOLD $1999	'82 TRANS AM	$7999	'83 GRAND PRIX	$7999	'84 GRAND PRIX	$7999	'85 TRANS AM	$11,999
'78 CHEV. IMPALA 2 DR.	$1899	'82 OLDS OMEGA 2 DR.	$4999	'83 BONNEVILLE WAGON	$6999	'84 PARK AVE.	$8899	'85 SUNBIRD TURBO	$8899
'80 CITATION 2 DOOR	$1799	'82 GRAND PRIX	$5999	'83 OLDS CIERA	$6999	'84 FIREBIRD	$8499	'85 SUNBIRD	$5999
'79 PONTIAC GRAND PRIX	$2299	'83 6000 2 DOOR	$5899	'83 SUNBIRD "LE"	$4999	'84 SKYLARK	$4999	'85 BONNEVILLE	$8499
'79 PONT BONN	SOLD $2999	'83 CUTLASS	$5299	'84 BUICK SKYHAWK	$5499	'84 FIERO	$6699	'85 CHRYSLER LEBARON	$8999
'80 SUNBIRD	$1999	'83 BONNEVILLE	$7299	'84 SUNBI	SOLD $5599	'84 6000 LE	$6599	'85 PARISIENNE	$9999
'80 BUICK SKYLARK	$2999	'83 DODGE WAGON	$5299	'84 FORD ESCORT	$2999	'84 EXP TURBO	$4999	'86 GRAND AM	$10,999
'81 DATSUN 310 GX	$1999	'83 PLYMOUTH TURISMO	$3499	'84 CAVALIER WAGON	$5999	'84 Z-28 CAMARO	$8999	'86 CAVALIER	$6999
'81 TOYOTA CRESSIDA	$5999	'83 FORD FUTURA	$3499	'84 CAMARO T-TOPS	$8999	'84 RENAULT ENCORE	$2899	'86 MONTE CARLO "LS"	$12,699
'81 PLYMOUTH HORIZON	$3499	'83 6000 "LE"	$5999	'84 STE LOADED!	$8499	'85 T-1000	$3999	'86 FIERO "SE"	$10,999
'81 MERCURY CAPRI	$2999	'83 CITATION	$3999	'84 CHEVETTE	$2499	'85 ESCORT	$4599	'86 STE	$13,699
'81 CITATION	$2999	'83	$8399	'84	$4899	'85 MUSTANG	$10,999	'86	$9999

JIM FRESARD PONTIAC
CALL NOW 547-4446
WE BUY USED CARS AND TRUCKS, TOP $$ PAID FOR SHARP CARS!!
CALL MIKE, PETE OR ED AT 547-6100
THE MAIN LOT ON MAIN ST.
USED CAR CENTER
517 N. MAIN ST. ROYAL OAK •

BIRMINGHAM'S BIG AD

'85 LASER
Air, auto., 18,000 miles. Stk. #P-8340
$6,995
$180 per mo. 51 mos. $69 Down

'85 NEW YORKER
Turbo. Stk. #9413
$9495
$242 per mo. 51 mos. $94 Down

'85 GTS
Clean, low miles.
$7995
$203 per mo. 51 mos. $79 Down

1% Down 12.5% Annual Percentage Rate

Low miles. Stk. #P-8309
$9495
$213 per mo. 60 mos. $94 Down

'85 TOWN & COUNTRY
Wagon, loaded, low miles
$7995
$206 per mo. 51 mos. $79 Down

'86 RELIANT WGN.
Auto., air, 7,000 miles. Stk. #P-8301
$8995
$199 per mo. 60 mos. $89 Down

"Birmingham's Really in Troy"
BIRMINGHAM CHRYSLER PLYMOUTH
MAPLE RD. (15 MILE) BET. COOLIDGE & CROOKS
643-0079

ONLY 3 DAYS LEFT FOR 2.9% OR REBATES

OPEN LATE TUES. & WED. FOR YOUR SHOPPING CONVENIENCE!!

BILL GREIG DISCOUNTS UP TO $5300

1986 CENTURY

WOW!

Automatic, air, P.S., P.B., stereo, tilt, elec. rear defroster, cloth seats, radials, tinted glass, steel belted radials, ETR stereo and more! Stk. 2643.

LIST $12,472
BILL GREIG DISCOUNT —$1,548
REBATE —$500**
YOUR NET COST $10,424*

ONLY $199 PER*** MONTH

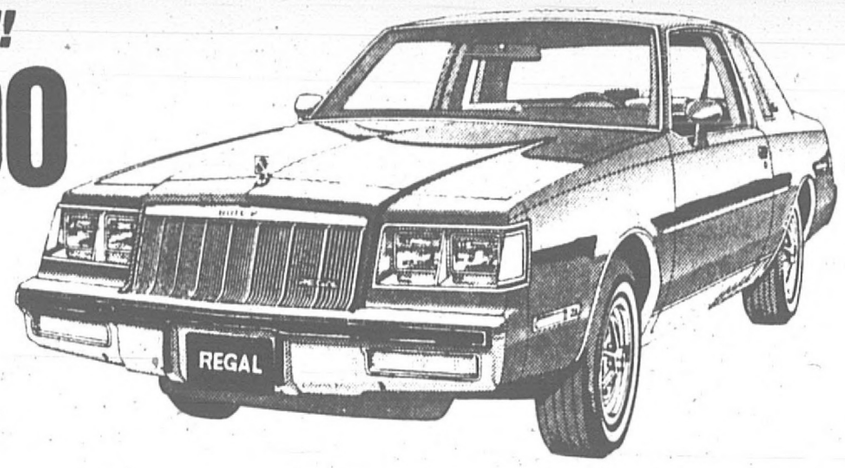

1986 REGAL COUPE

Automatic, air, P.S., P.B., WSW radials, elec. rear defroster, ETR AM/FM stereo cassette, tilt, wires, rear defrost. Loaded. Much, much more. Stk. 2651.

LIST $13,458
BILL GREIG DISCOUNT —$1,789
REBATE —$500**
ONLY $217 PER*** MONTH

YOUR NET COST $11,269

1986 SKYHAWK SEDAN

WOW!

AIR CONDITIONED — Automatic, tinted glass, acoustic pkg., electric rear defroster, rocker mldgs., sport mirrors, w/w all season radials, ETR stereo cassette and more! Stk. 2626.

LIST $10,626
BILL GREIG DISCOUNT —$1,129
REBATE —$500**
YOUR NET COST $8,997*

ONLY $169 PER*** MONTH

METRO BUICK DEALERS

REBATES UP TO $1500

*PLUS DESTINATION, TAX & TITLE
**REBATE APPLIES TO CASH BUYERS OR CUSTOMERS WHO ELECT TO FIND OWN FINANCING
***$1000 DOWN PLUS TAX, PLATES. 60 MO. AT 9.9

Bill Greig BUICK, INC.

548-3600
600 S. MAIN
ROYAL OAK

KEEP THAT GREAT GM FEELING WITH GENUINE GM PARTS

GM QUALITY SERVICE PARTS — GENERAL MOTORS CORPORATION

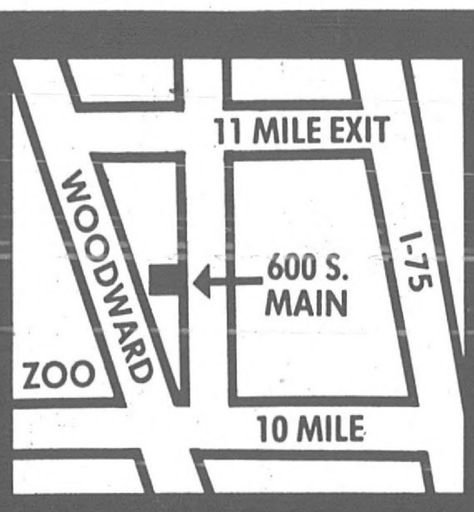

Mr. Goodwrench

THE ALL NEW FOR 1986 BUICK RIVIERA

BRAND NEW — LOADED!

SAVE MORE THAN $5300 TODAY!!

ONE AT THIS SAVINGS — SEVERAL OTHERS TO CHOOSE AT SIMILAR SAVINGS

TIME IS RUNNING OUT . . . SPECIAL RATES END OCT. 8!!!

2.9% NOW AVAILABLE ON TAURUS 80 AVAILABLE OR $1000 REBATE — 2.9%

NEW '86 ESCORT

$500 CASH BACK

15 AVAILABLE

FULL WARRANTY FORD MOTOR OWNED

1986 TEMPO 4-DR.

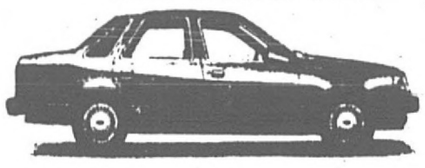

Automatic, air conditioned, power steering, rear defroster, power brakes, AM/FM stereo, interval wipers, clock.

List Price..... $9622
Sellers Discount.... $1123
Your Price..... $8499
8 AVAILABLE

NEW '86 VAN CONVERSIONS

TROY'S LARGEST FORD DEALER

STK. #5868

ROWS OF VANS ON DISPLAY

★ COACHMEN
★ LORAIN
★ CHARIOT VANS
★ TRANS-AIRE
★ ROCKWOOD
★ TRA-TECH

"LOADED"

"NO HIDDEN CHARGES"

COME AND COMPARE — A, X AND Z PLAN ELIGIBLE

Suggest Retail..... $23,446
Less Sellers Discount..... -6,100
(Destination and Prep Already Included) $17,346
Less 25% Dn. Paymt..... -4,362

$12,984

To finance + tax, plates and code alarm

DEER HUNTERS' SPECIAL
SUPER CAB PICK-UPS 2 WHEEL & 4 WHEEL
AVAILABLE NOW

SEE THE NEW 1987s

In Stock and Available for Immediate Delivery

FULL WARRANTY FORD MOTOR OWNED

1986 ESCORT 2-DR.

Automatic, air conditioning, power steering, power brakes, rear defroster, radio.

List Price $8164
Sellers Discount... $1665
Your price $6499

1982 Ford Granada 2-Dr.
Stk. #5487A Two Tone & Ready

1980 Lincoln Versailles
Stk. #7563A Rare find

1982 Ford Fairmont
Stk. #7116A Low miles

1982 Marq. Brghm.
Stk. #7506A Two Tone Beauty

1982 Olds Toronado 2-Dr.
Stk. #5706A Real Sharp

1982 Olds Omega 4-Dr.
Stk. #[illegible]

1982 Grand Marquis 4-Dr.
Stk. #7088A Formal Roof

1982 Olds Cutlass 4-Dr.
Stk. #6966A Only 28,000 miles

1983 Lynx Gs 2-Dr.
Stk. #6966A White Beauty

1983 Escort Wgn.
Stk. #-1584 Great Family Car

1983 Toyota GT
Stk. #8-1508 Very Sporty

1983 Fairmont 4-Door 4 Dr.
Stk. #6673A One Owner

THE HOME OF CHEAP PRICES

BY GEORGE

0 $ DOWN

LOW INTEREST
UP TO $1000 CASH BACK
THE BEST USED CAR INVENTORY TROY HAS TO OFFER
SHOP US 1ST OR LAST WE SELL QUALITY

1983 Thunderbird Turbo
Stk. #6376A Set The Pace

1983 Thunderbird Heritage
Stk. #6282A Sporty Luxury

1983 Cougar 2 Dr.
Stk. #8-1502A Landau Roof

1983 Cadillac 2-Dr.
Stk. #7245A Loads of Equipment

1983 Buick Regal 4 Dr.
Stk. #4578A Loads of Equipment

1983 Ltd Brougham 4 Dr.
Stk. #4350A Very Clean

1983 Cougar LS
Stk. #8-1547 Tu Tone Sport Wheels

1983 Pontiac Trans Am
Stk. #7157A Only 19,000 miles

1984 Pontiac Parisienne Wagon
Stk. #7602A Equipped

1984 Escort 2 Dr.
Stk. #4378A Economy Plus

1984 Caprice Estate Wgn.
Stk. #7298A Loaded, Clean

1984 Tempo
Stk. #8-1511 Great Comfort

*Not avail. on A, X or Z plans

Ford

OPEN MONDAY AND THURSDAY 'TIL 9:00 P.M.

2600 W. MAPLE
(15 MILE ROAD)
BET. COOLIDGE AND CROOKS
643-7500
Sellers Sells for Less

DEAN SELLERS

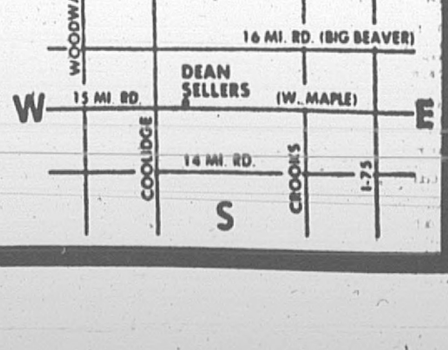

Comics

BLOOM COUNTY

B.C.

MANDRAKE

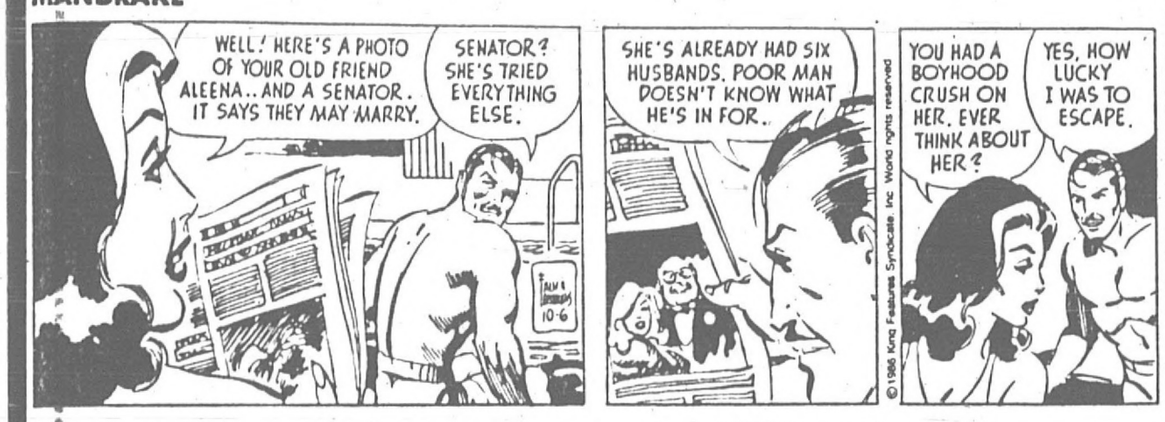

THE BORN LOSER

APARTMENT 3G

MISS PEACH

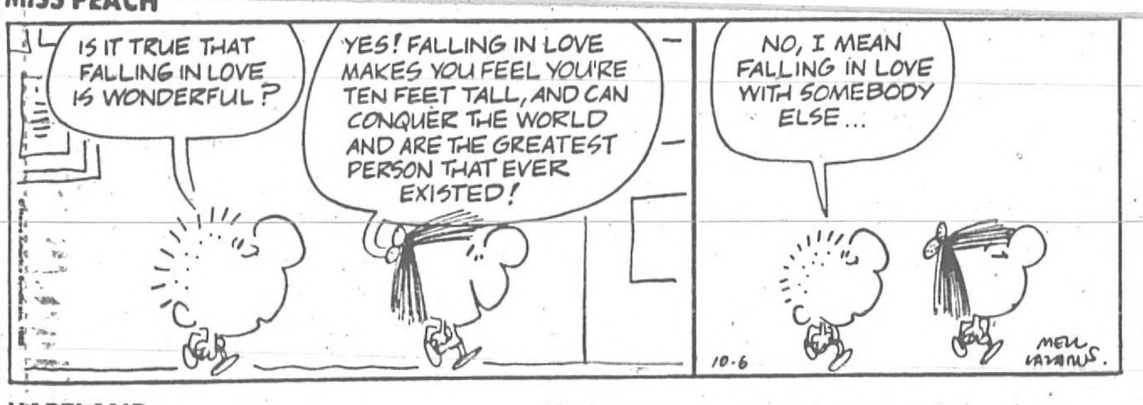

HARTLAND

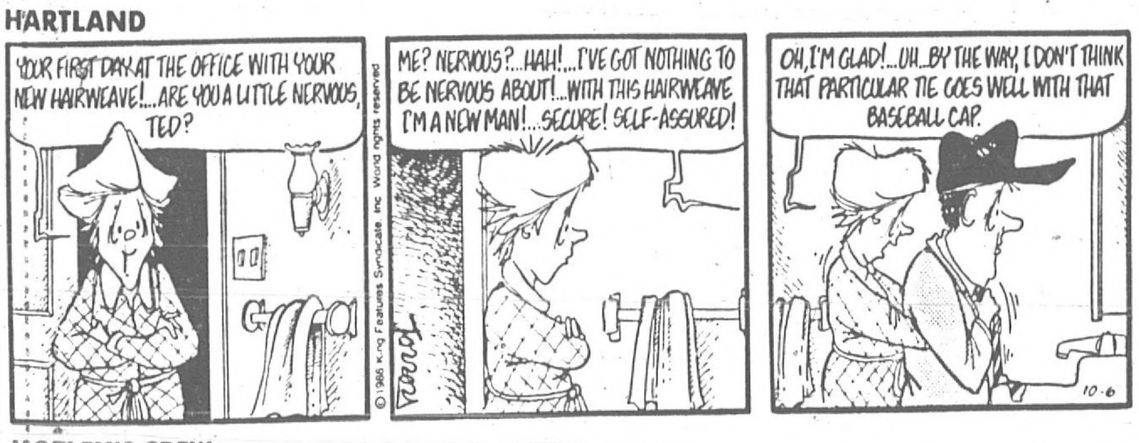

MOTLEY'S CREW

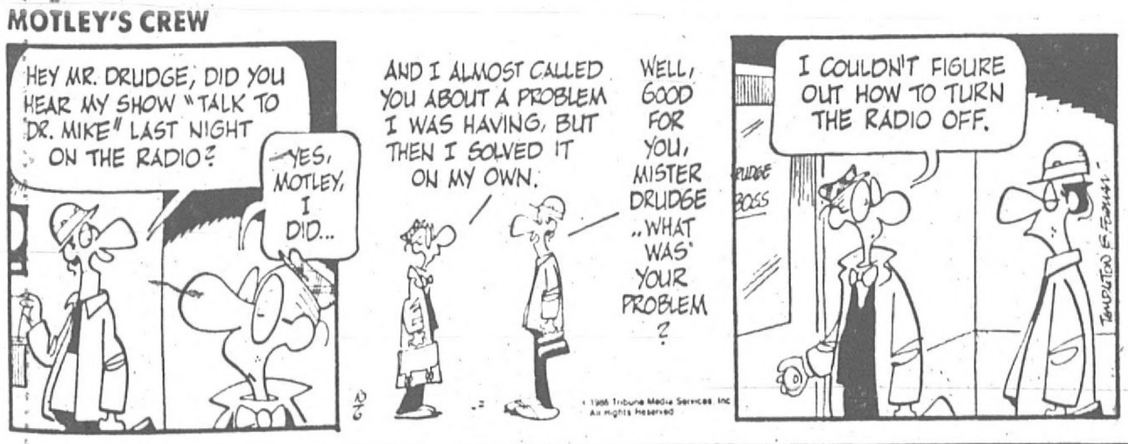

MARMADUKE

"How many times must I tell you not to answer the phone!"

HEATHCLIFF

"NOT THE GOOD SILVER!"

To your health

Q. My fiancee is an X-ray technician. I'm worried about the radiation risk and whether she'll get cancer from it. She says she's protected and that her risk is no greater than mine. What do you think?

Dr. Lester Coleman

A. Over the years we've learned that radiation exposure in the workplace deserves attention, saying "radiation" isn't all that meaningful. Sunlight is radiation — enough sun exposure in susceptible people can damage the skin and contribute to cancers.

X-rays are ionizing radiation, so it's reasonable to ask whether people who work in X-ray departments are getting more than their share of cancers. Today the answer seems to be "No."

This is, however, a conclusion we've reached the hard way. Forty years ago researchers found that [illegible] among doctors were [illegible] radiologists. These are the physicians who run X-ray departments, people who, in the early part of this century, were exposed to thousands of times more X-rays than were their patients.

Today physicians and technicians are indeed protected and the occupational cancer rate is not increased.

Incidentally, another famous example of the hazards of radiation absorption on the job comes from the radium watch dial industry. Decades ago, radium was commonly painted onto watch dials by hand, the workers frequently licking their brush tips in order to sharpen them. As a result scores of workers swallowed radium and they consequently had higher than normal rates of certain kinds of cancer.

It is obvious that excesses of radiation exposure on the job have in the past caused serious problems, but today we are in much better shape. Because we understand the theory of radiation and how to protect against it today's work environment can be monitored for radiation levels and the physical plant and worker's personal gear can be modified to protect against increased risk. — S.D.

Q. My daughter had a Caesarean delivery four months ago. I now that she plans to have other children. Will she always need a Caesarean operation?

A. It was once considered a medical adage that "Once a Caesarean, always a Caesarean." This was based on the fact that the pelvic bones of the mother do not change during later pregnancies.

In most instances, the delivery of a child by Caesarean section was necessary because the baby's body was too large to pass through the normal vaginal birth canal. A bony malformation of the mother's pelvis may also have been responsible.

In some instances, even if there is no disproportion between the size of the child and the mother's pelvis, a Caesarean section may be necessary if the child is in respiratory distress and must be delivered quickly.

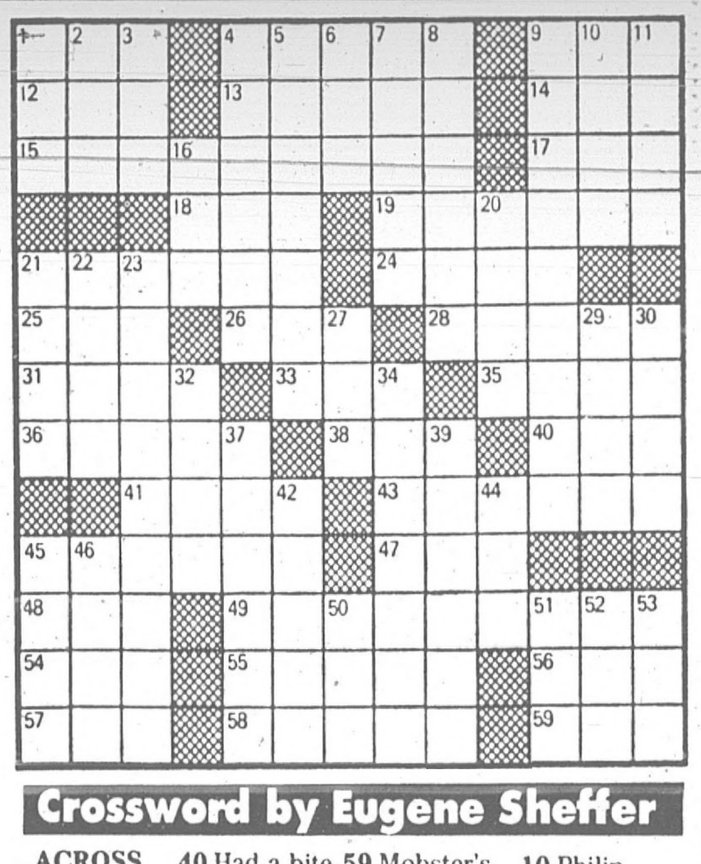

Crossword by Eugene Sheffer

ACROSS
1 "With it"
4 Hatteras and Horn
9 Beaver structure
12 Colorado Indian
13 Nautical "stop!"
14 "— Touch of Venus"
15 He played Alexander Graham Bell
17 — King Cole
18 It precedes cent or form
19 Varnish ingredients
21 Man's hat
24 Hindu demon
25 Bustle
26 Moslem official
28 Rides the waves
31 Comedian Jay
33 Hot time for Henri?
35 Dies —
36 Tarsus
38 Abbr. in finance
40 Had a bite
41 Vincent Lopez theme
43 Actor
45 Ruddy
47 French si
48 Betray one's friends
49 He worked with Jack Benny
54 Table scrap
55 Receded
56 St.'s kin
57 Word with tear or laughing
58 Scorches
59 Mobster's gun

DOWN
1 Paul Newman film
2 "Who am — judge?"
3 Inscribe
4 Tourist need
5 Mean
6 — -Man (video game)
7 Biblical name
8 Stone pillars
9 "Bus Stop" star
10 Philippine termite
11 New York team
16 GI's address
20 Reticule
21 FDR's pet
22 Barbara of TV
23 He played Barney Fife
27 Luxon native
29 Destiny
30 "The poet makes himself a —..."
32 Swan genus
34 Authorize
37 Ignores
39 Liquids
42 Hacienda brick
44 Trouble
45 Kermit, for one
46 Pasternak heroine
50 Cagers' org.
51 — Harbor, N.Y.
52 Eggs, to Cicero
53 Fish catcher

Solution time: 28 mins.

B	A	R		S	C	A	R		C	H	E	F
L	I	E		C	O	L	E		R	O	P	E
A	D	E		A	V	I	S		A	R	I	A
B	E	F	O	R	E	T	H	E	F	A	C	T
			K	E	N		O	A	T			
Q	U	A	I	D		G	O	T		M	A	O
U	R	G	E		B	U	T		M	A	X	I
O	N	E		F	O	Y		R	E	P	E	L
			J	O	T		P	E	R			
A	F	T	E	R	T	H	E	E	V	E	N	T
V	I	E	W		L	O	T	S		Z	O	O
I	D	L	E		E	P	E	E		R	A	M
D	E	L	L		S	I	R	S		A	H	A

10-6

Yesterday's answer

Cryptoquip

A I H C K L G Z F L I I G K L A W N

X H N E X L K C D I L K E W X L

T S Z L T S N D K K E F K

Saturday's Cryptoquip: IN KITCHEN, THE ADEPT

Today's Cryptoquip clue: L equals R

The Cryptoquip is a simple substitution cipher in which each letter used stands for another. If you think that X equals O, it will equal O throughout the puzzle. Single letters, short words, and words using an apostrophe can give you clues to locating vowels. Solution is accomplished by trial and error.

Contract bridge
By B. Jay and Steve Becker

Famous Hand

North dealer.
North-South vulnerable.

NORTH
♠ A 7 3
♥ 10 8 6 5
♦ Q
♣ A 10 8 3 2

WEST
♠ K 8 6 4 2
♥ K Q 9 2
♦ 10 5
♣ K 6

EAST
♠ J 10
♥ A J 7 4 3
♦ A 9 8 7 4 3
♣ —

SOUTH
♠ Q 9 5
♥ —
♦ K J 6 2
♣ Q J 9 7 5 4

The bidding:

North	East	South	West
Pass	1 ♥	2 ♣	4 ♥
5 ♣	5 ♥	Pass	Pass
6 ♣	Pass	Pass	Dble

Opening lead — king of hearts.

The semifinal match between Brazil and the United States at the 1985 Bermuda Bowl in Sao Paulo proved to be one of the most exciting in world team championship history. After a nip-and-tuck battle which the Brazilians led most of the way, the Americans trailed by 6 IMPs going into the last two deals of the 160-board match. This was the penultimate deal.

In the Open Room, with a large partisan audience watching on Vu-Graph, South, reached six clubs doubled, as shown. The declarer was Marcelo Branco, and the cheering throng could see that the slam was unbeatable, provided Branco guessed how to play the clubs.

After ruffing the opening heart lead, Branco tabled the club queen, on which West smoothly followed low. With the audience — far removed from the playing area — shrieking "Finesse, finesse," Branco pondered the situation and finally called for the ace. Down one for a loss of 200 points.

At the second table, with Brazil holding the East-West cards, the bidding went as follows:

North	East	South	West
Pass	Pass	Pass	1 ♠
Pass	2 ♥	Pass	4 ♥
Pass	5 ♣	Pass	5 ♥

Here, the American North-South pair didn't even enter the bidding, and the Brazilians climbed to five hearts under their own steam. The critical bid was West's leap to four hearts on minimal values, which encouraged East to try for slam with a cuebid of five clubs.

Five hearts might have succeeded on another day, but on this occasion declarer found it impossible to overcome the bad breaks in hearts and diamonds, and finished down one.

Thus Brazil, with chances to gain significantly at both tables, lost 250 points or 6 IMPs instead. The match remaining. We'll see what happened on that deal tomorrow.

What's in the stars for tomorrow

ARIES (Mar. 21 to Apr. 19) You may undervalue advice you receive now. Though you're uncertain about results, you're making steps in the right direction. Keep at it.

TAURUS (Apr. 20 to May 20) Some old bills may need your attention. Partners lend you a helping hand. Listen to their suggestions. Accent moderation when socializing tonight.

GEMINI (May 21 to June 20) You need to do more than helping out in little ways. Pitch in and be there. Others require full support. It may be all talk and little substance in business.

CANCER (June 21 to July 22) Don't overextend yourself right now. Out-of-town company may be out of the question. Self-discipline enables you to cope with today's work pressures.

LEO (July 23 to Aug. 22) [illegible] relative in entertainment plans. Some face extra responsibility in connection with a child. Guard against unwise expenditure tonight.

VIRGO (Aug. 23 to Sept. 22) Though you're economical at home today, you may go overboard when buying gifts. You can't buy your way to someone's heart. Relatives contact you.

LIBRA (Sept. 23 to Oct. 22) Keep abreast of values in mail-order catalogues. Serious mental work is favored. Remember basic health rules tonight. Don't be self-indulgent.

SCORPIO (Oct. 23 to Nov. 21) In some ways you're tightfisted with the dollar today, but tonight vanity could prove expensive. Letting your hair [illegible] now.

SAGITTARIUS (Nov. 22 to Dec. 21) Perhaps you're taking yourself a bit too seriously. A private chat is beneficial. Immoderate behavior could lead to an embarrassing situation tonight.

CAPRICORN (Dec. 22 to Jan. 19) You're more withdrawn than usual. Don't keep problems to yourself. Bend the ear of a friend. A business proposition is way off the mark. Be realistic.

AQUARIUS (Jan. 20 to Feb. 18) A trip right now may be an unnecessary extravagance. You get good advice about a career matter. A friend, though, burdens you with his or her problems.

PISCES (Feb. 19 to Mar. 20) Don't procrastinate. Attend to necessary career concerns. Curb the lid on credit card expenditures. You're tempted now to spend beyond your means.

YOU BORN TODAY have a love of beauty coupled with an analytical mentality. You are naturally interested in the truths that lie below the surface and may be drawn to creative writing, psychology and religion. You often keep things to yourself and should strive to be less secretive. You should have no trouble commercializing your creative gifts. At times, your handling of money is inconsistent. Birthdate of: R. D. Laing, psychologist; June Allyson, actress.

Today's quote

"Many a man fails to become a thinker only because his memory is too good." — **Nietzsche**

The Daily Tribune
automotive monday

Business calendar

The Greater Detroit Chamber of Commerce and the University of Detroit's Kellstadt Conumer Research Center will address the question, "Greater Detroit's Future...How Dynamic?" from 8:15 a.m. to noon Tuesday at the U of D Center Building. Tickets are $50 per person and reservations are limited. Information, Margo Carney, 927-1117.

Southfield Business Incubator Center, Inc., will sponsor "Alternative Financing for your Business" from 6:30 to 8:30 p.m. Tuesday in the lower level conference room, 18977 West Ten-Mile, Suite 200, Southfield; 557-1226.

The International Association of Business Communicators, Detroit Chapter, will meet for a noon luncheon Tuesday at the Troy Hilton. Topic, "150 Ways Your Company Can Celebrate Michigan's Susquicentennial." Reservations, Lili Donaldson, 354-7450.

The Detroit Metropolitan Chapter of the Association for Women in Computing and Women in Information Processing members will sponsor a guided tour of Henry Ford Hospital's Diagnostic Radiology Computer System at 6 p.m. Wednesday. The meeting is open to the public. Information, 822-2066.

Morris and Moon Real Estate Group, Inc., and Eric Yale Lutz and Associates will sponsor a public discussion on the new tax law from 7:45 to 9:45 a.m. Thursday at the Novi Hilton. Reservations, 540-8444.

Ford Motor Co./University of Michigan-Dearborn High Tech Lecture series is set to begin at 5 p.m. Thursday in the Fairlane Manor, 19000 Hubbard, Dearborn. Information, 593-5160.

Cranbrook PM has scheduled a seminar series, "The New Entrepreneur, The Home-Based Business," at 7:30 p.m. Oct. 9 and 16 at Cranbrook Campus, Gordon Hall, Room 45 and 46. Information, 645-3635.

Michigan Society of Registered Land Surveyors, Southeast Chapter, will meet at 6:30 p.m. Thursday at the Georgian Inn, 31327 Gratiot, Roseville. Information, David C. Adams and Son, 538-1222.

Automobile Club of Michigan will sponsor a Winter Car Care Clinic from 10 a.m. to 5:30 p.m. Friday at Oakland Mall, Fourteen-Mile and John R, Troy. The clinic is free and open to the public. **Oakland University** School of Business Administration Student Board and Ameritech Publishing, Inc., will cosponsor an appearance by author John Naisbitt at 2:30 p.m. Oct. 14 in the Crockery of Oakland Center, Oakland University, Rochester.

Net Worth, Inc., Birmingham, will sponsor a seminar on women and the new tax act from 6-8 p.m. Oct. 15 at The Community House, 380 S. Bates, Birmingham. Guests welcome, call 646-0633 for reservations.

The Greater Detroit Chamber of Commerce Council of Small Enterprises will have its annual recognition luncheon Oct. 15 at the Westin Hotel. Information, Ruby Jones, 964-4000.

The '87s: Showdown at showrooms

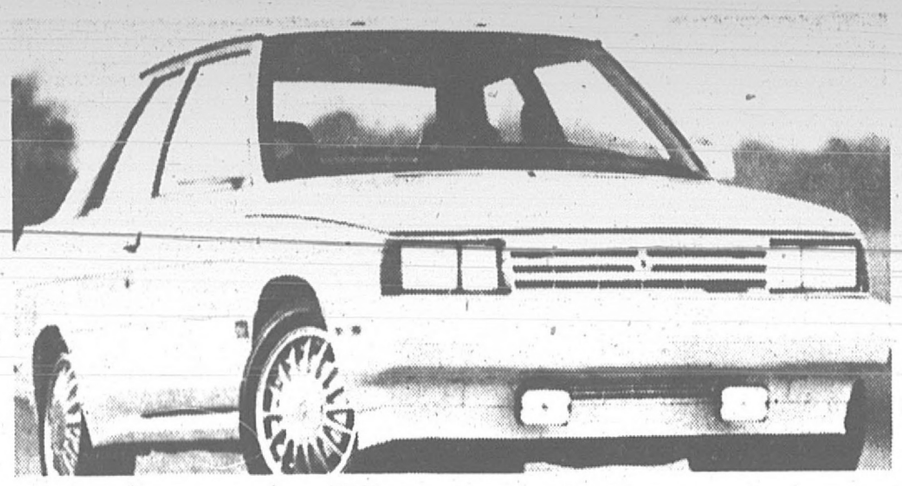

AMC's new Renault GTA.

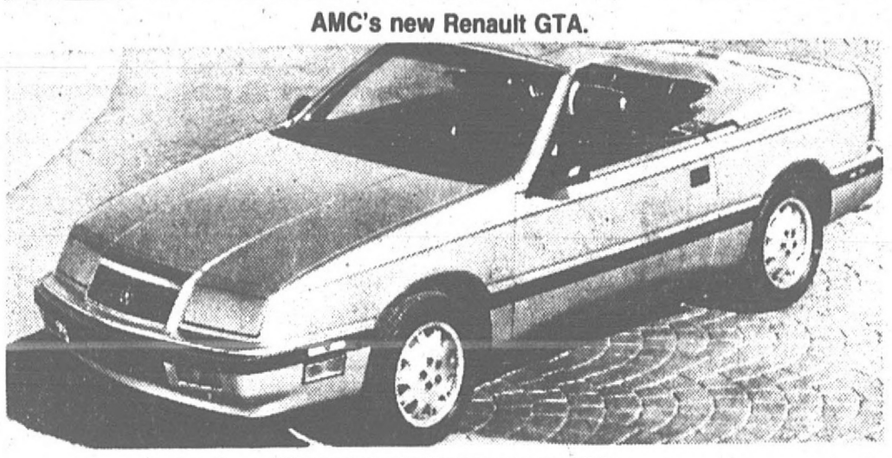

Chrysler's LeBaron convertible.

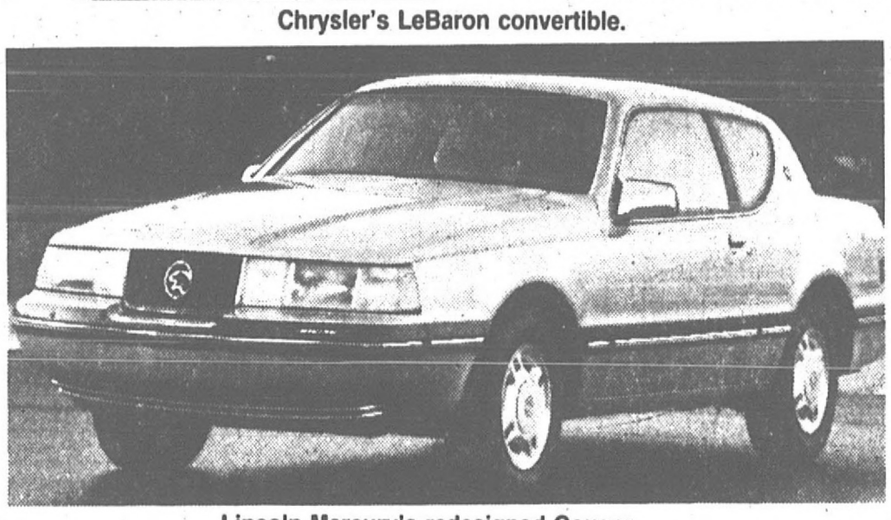

Lincoln-Mercury's redesigned Cougar.

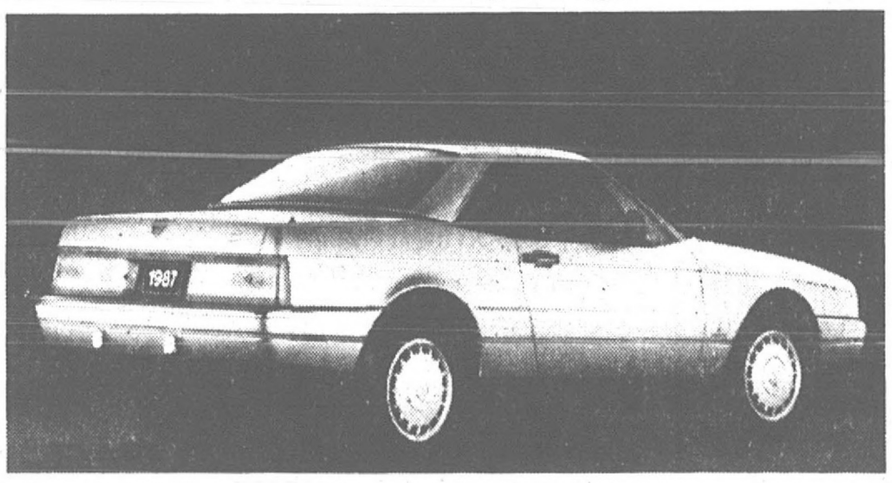

Cadillac's all new Allante.

By Edward Miller
For The Associated Press

Domestic automakers take off in all sorts of directions in 1987, importing high-priced two-seat luxury cars from Europe, beefing up their compact lineups and putting greater emphasis on light trucks.

A new foreign competitor enters the U.S. market in 1987. Austin Rover Group Ltd. of Britain will offer the Sterling, a four-door luxury car built with the help of Honda Motor Co. Ltd. of Japan, which introduced a similar luxury car of its own, the Acura Legend, last spring.

And as the 1986 model year brought the first cars from South Korea and Yugoslavia, 1987 will bring an economy car from another low-wage country, Brazil.

An array of new products will hit showrooms this week during what industry analysts expect will be a period of lessening demand. Sales incentives could return, and customers willing to shop around may find dealing easier than in years past.

Here's what the automakers have in store:

AMERICAN MOTORS — For 1987, AMC will try to get serious again about imports from its French partner, Renault.

Sales of imported Renault cars in the United States have slowed to less than 100 a week. Meanwhile, sales of the U.S.-made Renault Alliance and Encore subcompacts are down more than 40 percent from a year ago.

AMC will begin the long battle back with the introduction of two Renault imports: the compact Medallion and the Alpine, a sports car that will compete in image — and in price — with the Chevrolet Corvette.

AMC will try to improve sales of the Renault Alliance by offering a sporty version called the GTA. The two-door sedans and convertibles will come with a high-output 2.0-liter engine and five-speed transmission.

While its car sales founder, AMC has been selling Jeep utility vehicles at record rates.

The Jeep Cherokee and Wagoneer will have available as options a new 4.0-liter straight-6 engine developed by AMC. It will replace a Chevrolet V-6 that AMC was unhappy with.

Also offered for 1987 will be a second version of the Jeep Comanche pickup, with a shorter wheelbase and shorter cargo box.

CHRYSLER CORP. — Chrysler gets a new flagship car this fall, built in Italy by Maserati using a turbocharged 2.2-liter Chrysler engine and many Chrysler components.

The Chrysler-Maserati, code-named the Q-car, is a two-seat luxury coupe intended to boost Chrysler's image among upscale buyers of European imports. The estimated price is about $25,000, with a limited production of 6,000 annually.

The No. 3 U.S. carmaker began the 1987 model year early with the May introduction of the America series of the Dodge Omni-Plymouth Horizon. By limiting the colors and variations in options, Chrysler was able to cut the prices on these subcompacts and gain brisk sales.

A new series of upscale Chrysler subcompacts debuts in 1987 as the Dodge Shadow and Plymouth Sundance. These hatchbacks are based on, and built on the same assembly line as, the Chrysler LeBaron GTS and Dodge Lancer sports sedans.

Later in the model year, Chrysler will introduce its new J-car line under the Chrysler LeBaron name. The midsize coupes and convertibles are meant to compete against the Ford Thunderbird.

The Chrysler Laser sporty car will be dropped. Only Dodge division dealers will get the company's G-series car, which is sold as the Dodge Daytona. The Daytona will be sold in three versions with restyled exteriors, including hidden headlamps.

Extended versions of the Dodge Caravan-Plymouth Voyager minivans will be offered. They are more than 14 inches longer than the base models. A 3.0-liter V-6 engine will be optional on all models.

Chrysler is discontinuing its limousine.

In trucks, Chrysler's new line of compact pickups, the Dodge Dakota, debuted in the spring.

Chrysler also will enter for the first time the market for small, Jeep-style four-wheel drive vehicles. Called the Dodge Raider, it will be imported from the Japanese factories of Chrysler's partner Mitsubishi Motors Corp. It will be nearly identical to the Mitsubishi Montero, which already is sold in America through Mitsubishi's dealer network.

FORD — The Ford Mustang, Ford Thunderbird and Mercury Cougar get facelifts for 1987.

The Mustang gets a new hood, grille, headlamps and front facias and a new interior. The Thunderbird and Cougar get new sheet metal all around — the first total facelift since 1983, when the cars ushered in Ford's bubble-shaped look.

A 3.0-liter fuel-injected V-6 engine replaces the 2.8-liter V-6 on the Ford Aerostar minivan. The F-Series and Bronco trucks get front-end facelifts, including flush headlights.

Ford says goodbye to carburetors across its car lines in 1987, except for some police cars, switching totally to fuel injection.

GENERAL MOTORS — GM introduces for 1987 the two-seat luxury car, the Cadillac Allante, with a rumored price of about $50,000.

In a most unusual arrangement, GM will ship parts from Detroit and Europe to the factories of Italian coachbuilder Pininfarina. Car bodies made there will be flown by cargo jet to GM's new Detroit-Hamtramck assembly plant for finishing, including installation of a 4.1-liter V-8-powered front-wheel drive system.

GM this year will fill a major gap in its lineup — compact cars for its Chevrolet division.

Chevy, the industry's largest division, has been without a compact car since the Citation, one of the problem-plagued X-cars, was discontinued 18 months ago.

When GM's compact N-cars came out in 1984, Pontiac got the Grand Am, Buick got the Somerset and Oldsmobile got the Calais.

But Chevrolet dealers had no X-car replacement — until this model year when the two-door Beretta and four-door Corsica debut.

The cars, while having some rounded lines, continue GM's wedge shape.

MIKE SAVOIE YOUR BEST DEAL DEALER!

NEW CARS and TRUCKS

1986 SPECTRUM
1.5 liter 4 cyl., 5 speed, radials, cloth seats, medium blue. Stk. 6-2381X
GREAT MPG!
$7555
BUY FOR $155.97* PER MO.

2.9% FINANCING
ONLY 4 DAYS LEFT!

1986 S-10 PICKUP
2.5 liter EFI 4 cyl., P.S., inter. wipers, automatic, all season radials. Stk. 5-6-1839.
—WAS $9030—
$8225
BUY FOR $169.80* PER MO.

'87 cars are here!

MIKE SAVOIE CHEVROLET
1900 W. MAPLE
TROY MOTOR MALL
643-8000

*10% down plus tax, title, GMAC financing. Inc. destination. 48 mo., 4.8%.

GM QUALITY SERVICE PARTS
GENERAL MOTORS CORPORATION
Mr. Goodwrench

OPEN
MONDAY AND THURSDAY 9-9
TUESDAY WEDNESDAY FRIDAY 9-6

OUT OUR LOW GMAC AND AUTOVEST LEASE RATES TODAY!

MIKE SAVOIE YOUR BEST DEAL DEALER!